JUNE 7, 1917.—[PAGE 11

Established 1881

lougrer's
BROADWAY AND HILL
EIGHTH STREET

utiful Garments in Our

e Sale
d Lingerie
erwear!

efore the great window displays—
e saying! Then one learns that—
—Prices are so astonishin
as to make one resolve to
buy everything in the wo
of lingerie underwear th
one is likely to need for
whole year!
—"I just can't believe that
is true," a passerby remar
ed. "How pretty they
—and just look at the qu
of the silk and the wo
—and those delicate
mings! And those prices!
—This from just one o
many who stood there
it any wonder Hamb
ger's is the Mecca o
many buyers of silk
lingerie underwear t
days?
—Here are the prices t
are calling forth this ad
ann—

lin Lingerie
.....$1.00 to $2
.....$1.00 to $2
.....$1.00 to $4
Combinations.....$1 to
Drawers.....50c to $
e Chine Lingerie
.....$1.00 to $2
.....$3.95 to $10
.....$1.95 to $4
.....$3.95 to $13
.....$2.50 to $3
's—Second Floor—Today)

ford Tires

TIRE
SURANCE

Insurance
t when you use Hartford "F"
anti-skid tires of more mile-
rability—you offer the most
ice at the minimum final cost.
ence of the big army of Hart-
all over America and it will
too.
"F" Treads insure you the
tion from the distributor who
nation-wide reputation of the
Treads today and experience

tributors
ce, 223 W. 11th St.

2d EDITION—5 O'CLOCK A.M.

The Times

"hail on, hail on, and on, and on."

1781 1917

LOS ANGELES

2c

Liberty Under Law—Equal Rights—True Industrial Freedom

...AY MORNING, JUNE 8, 1917. PRICE 2½ CENTS [Delivered to Subscribers] [At All Hotels and on Railway Trains, On Streets and News Stands, 5 Cents]

BRITISH BLAST WAY TO WITHIN FIVE MILES OF LILLE.

Belligerents in Agreement on Three Terms for Ending the War.

High Time.

AGERNESS FOR PEACE.

g Hopes Arising in Berlin.

e Anxious to Avoid a ision with Troops of United States.

ly Conditions for an stice are Being Made Clear.

...Y CALLAN O'LAUGHLIN.

...WIRE—EXCLUSIVE DISPATCH.]
...INGTON BUREAU OF ... TIMES, June 7.—Ger... is hopeful that the rev... Allied war aims, sought ...visional Russian govern... be a preliminary step to...

...ion to this effect has ...ived. It throws a light up... ...pose of the Berlin gov... ...use every means to ter... ...war before the military ...e American people can ...y exerted.

...ated out by those who ...ow the German view that for the first time since the war was inaugurated by the action of the Central Powers, the Allies, including the United States, are stating in precise terms just what they are fighting for.

GERMAN TERMS NEXT.

It is regarded as entirely probable that when these aims have been stated Germany, Austria-Hungary, Bulgaria and Turkey will announce the conditions upon which they will make peace.

When the declaration of all the powers engaged in the world struggle have been made public, it will be possible, according to the Germans, for the belligerent peoples to determine how far apart they are in connection with the establishment of a just peace.

In his communication to the provisional government at Petrograd, President Wilson has shown the unselfish motives actuating the United States. This government wants nothing tangible. It desires no territory and no indemnity. It merely wants the world made safe for democracy, which includes the rights of small nationalities to govern themselves.

The President's principal desire is to see the abolition of autocracies such as the imperial German government and the imperial Austro-Hungarian government. France, in the communication she made to Russia, declared her purpose to insist upon the evacuation of French territory and Belgium, reparation for the damage she and Belgium have suffered and the cession of Alsace and Lorraine.

WHAT THEY WANT.

Great Britain wants Belgium restored and indemnified; the establishment of democratic government in Germany. She proposed to hold the German colonies in Africa and elsewhere.

Japan is pledged to restore Kiao-Chow to China. But she has de-

(Continued on Second Page.)

WORLD'S NEWS IN TODAY'S TIMES.

Covering the Globe.

...Foremost Events of Yesterday: (1) The British ... (2) The Peace Movement. (3) Congress. (4) ...od Situation. (5) The Liberty Loan. (6) Russia. ...e Mooney Trial.

INDEX.

...ans for Peace.
...ation Manhood to Fill Breach.
...ar Gardens Great Success.
...ngings Along Pacific Slope.
...ion Army is Improved.
...he Field of Sports.
...ther Report: City in Brief.

...l School Open Here Monday.
...ssels Are Ordered Away.
...ety Affairs: At the Theaters.
...ials: Pen Points: Verse.
...e Honors in Oil Cases.
...ives to Boost Bonds.
...ers from Southland Counties.
...ews: Stocks and Bonds.
...ts and Citrus Markets.
...Services: City Hall, Courts.

SUMMARY.

...HER. Cloudy. Wind at 5 ...ph; velocity 8 miles. Ther... highest, 71 deg.; lowest, 53 ...ecast: Fair Friday. For ...weather report see last page

...RY. The Navy Department ...ounces that Pier 1 at ...has been accepted as the ...training station, to open

...ment of engineer troops re... was ordered to leave ...American Lake, Wash., ...will go abroad.

...of California threatened ...national party if anti-draft ...are not repudiated.

...returns on the draft regis... ...ed a total of 42,278 in ...and 62,505 in the county,

...on sentry duty shot and ...a Socialist who refused to ...guarded railroad property.

...millionaire married a ...ress after a romantic trip ...s wishing well and a whirl...

...IN CALIFORNIA. An... was made of the en... of a well-known Altadena ...Chicago girl.

...fish canners were in... ...Francisco to arrange with ...authorities for contracts.

...was killed under a trailer ...the driver was un... fatality till he missed his

...HOPE. It is said 20,... ...are needed for the har... California crops.

...is to try Mrs. Mooney ...hange is completed; no la... ...on it.

...an adequate quantity of ...available for the canning ...in full.

...READERS: It is a mistake to jump at the wrong conclusion that all ...Times' part, of the more important news is to be found on the first page. ...Consult the Index and the Summary, then read the entire ...—and thus get all the news of the day.

GENERAL EASTERN. Complete plans for Allied co-operation in prosecution of war.

Must stop demoralization of Illinois prison discipline by women uplifters.

WASHINGTON. The war revenue bill will probably come up for debate in the Senate the middle of next week.

Assistant Secretary of Agriculture Frank Vrooman praised the work of the American home gardeners.

It was announced that an American transport arrived in France with a load of grain for the American army.

The advertising men's convention in St. Louis voted to hold the next convention in San Francisco.

Despite submarines American food exports now show steady gain.

War Department will weed out unfit embryonic reserve officers at training camps.

Entente governments will request Japan to share in Allied shipping burden.

Emergency fleet builders disagree; assistants virtually accuse Goethals of halting programme.

Registration returns are slow and no conclusive estimate can be made.

FOREIGN. Lloyd George hears explosion of mines in British attack.

Premier Ribot defines France's war aims.

THE GREAT WAR. The Situation to Date: The Italians are said to have suffered a reverse in their advance on Trieste.

Fighting continues between the Italians and the Austrians in the Carso region.

The British launched one of the most tremendous attacks of their present offensive, exploding a mine of gigantic proportions under the German trenches.

The French repulsed an attack northwest of St. Quentin.

The Austrians claim to have made gains near Jamiano.

Elaborate preparations are being made for the reception of the American troops in France.

America must send 2,000,000 men to Europe to take the place of Russians.

Argentina perplexed by attitude of other Latin American nations regarding issues growing out of the war.

HIS FIRST ARREST; OFFICER WINS CHASE.

(30)

Perseverance and speed, aided by a few bullets, helped F. A. Stone to make his first arrest early this morning, when he captured a negro hold-up suspect after a chase covering six blocks.

Superhuman.

TREMENDOUS MINE EXPLODED; THEN ALLIES RUSH GERMANS.

English Offensive that may Lead to the Decisive Battle is Started Along Nine-mile Front in Belgium—Fate of the Keystone City Hangs in Balance.

BY ARTHUR S. DRAPER.

[BY ATLANTIC CABLE AND DIRECT WIRE—EXCLUSIVE DISPATCH.]

LONDON, June 7.—Field Marshal Haig today started one of the most tremendous drives of the war. This morning he struck the biggest blow of the Allied offensive since the Canadians charged successfully up Vimy Ridge.

On a line nine miles long Haig sent his men forward to the attack. The front he chose was the Messines-Wytschaete Ridge, running almost due south from Ypres, held by the Germans since October, 1914.

"Everywhere," says the official report "we captured our first objectives." The number of prisoners taken is already more than a thousand and the town of Messines, the entire ridge and a score of other important points are in British hands.

NOT A SURPRISE.

There is no element of surprise in the resumption of the offensive at this time. Since May 27 the official reports from Berlin have been carefully keyed to prepare the German public for a terrific blow from the Ally forces. During the lull on the front which has continued for the past three weeks scarcely a day has gone by on which the German reports have not made reference to the violence of the artillery fire from Ypres down through the Arras front. If the German expectations are well founded one of the decisive battles of the war is now raging furiously.

LILLE THREATENED.

At 3:10 o'clock this morning Haig's forces started their advance. Throughout the day he has carried on his attack on a tremendous scale. The fate of Lille hangs on the result of the battle. The British lines are now within five miles of that important industrial center and continued pressure will threaten it seriously.

EXPLODE GIGANTIC MINE.

What was probably the greatest explosion the world has ever known heralded Haig's attack when dawn broke this morning and the engineers touched off more than a million pounds of mine explosives under the German forward positions. This work, the product of many month's hard labor, went off with an effect which could hardly be equaled by any earthquake. The surrounding country was literally blown to pieces, and the explosions must have caused the death of many thousands of Germans who have been brought recently into this area in vast masses in order to withstand the expected British attack.

For a week past the Germans must have endured the tortures of hell, for apart from the actual effect of the heavy artillery fire on their lines, the bombardment must have prevented the bringing of either food or water near the front for days.

It is worthy of note that the official German communique avoids all reference to the results of today's fighting. It still emphasizes the heavy artillery duel.

WORK OF AIRMEN.

In the past few days the British gunners and airmen have surpassed themselves. The latter swoop fearlessly down over the German lines, spotting the enemy batteries and signaling back to the gunners, who generally put them out of commission forthwith.

The battle just begun between enormous forces on both sides is the sequel to frequent local actions recently, as well as the perpetual bombardment of the German aerodromes and munition bases at Zeebrugge, Bruges, and other places in Belgium. It is likely to last for a considerable time, for it is impossible to regard it in any other light than as a deliberate trial of strength between the British and German forces. In addition it gives the lie directly to the Kaiser's recent assertion that the British offensive on the west front had ended. As the attack pushes on to the German second lines the material results of the drive will multiply. Hope of a great success, possibly greater than any that has yet attended the Allied arms, is strong in London.

ROME REPORT.

Today's communique from Rome reports the repulse of an Austrian assault in force along the Bachre Valley in the Trentino. It is only through the Trentino that there is any danger of an invasion of Italy and the Austrian diversion begun there in the early stages of the Italian offensive failed promptly. However, now that the Italians have suffered a serious reverse on the Carso, which must have considerably disturbed their plans, it may be the Austrian purpose to strike again along the northern frontier.

Accounts of the battle of the Southern Carso, as issued from the two capitals, are extremely contradictory, but it is clear that Italy has lost some of the fruits of her first success. However, as long as Cadorna holds Jamiano and the trenches running northeastward to Castagnavizza the potential menace to the Austrian left flank remains. And north and east of Gorizia is the mountainous territory within the Isonzo bend where the Italian gains seem secure.

Continuous.

LOSS ADMITTED BY GERMANS; BATTLE CONTINUES VIOLENTLY.

[BY ATLANTIC CABLE AND A. P.]

BERLIN (via London) June 7.—"In the Wytschaete salient, the enemy has broken into our foremost positions zone," says the German official communication this evening. "The fluctuating battle still continues violently."

BRITISH VERSION.

[BY ATLANTIC CABLE AND A. P.]

LONDON, June 7.—The British troops made a second drive and carried the village of Oosttaverne and the German positions east of the village over an extent of five miles, it is officially announced tonight.

The German casualties were very heavy and the British took more than 5000 prisoners, many guns, trench mortars and machine guns.

The text of the statement reads:

"Our operations south of Ypres have been continued methodically throughout the day and have been attended by complete success.

"The Messines-Wytschaete ridge, which for over two and a half years has dominated our positions in the Ypres salient, was stormed by our troops this morning. In this attack we captured the villages of Messines and Wytschaete and the enemy's defense systems, including many strongly-organized woods and defended localities on a front of over nine miles from south of La Douve brook to north of Mont Sorrel.

"Later in the day our troops again moved forward in accordance with the planned operation and carried the village of Oosttaverne and the enemy's rearward defense system east of the village on a front of over five miles.

"In the course of this advance an attempted counter-attack against the southern portion of our new positions was completely broken up by our artillery fire.

GERMAN CASUALTIES.

"The enemy's casualties in today's fighting were heavy.

"In addition to his other losses, up to 4:30 in the afternoon over 5000 German prisoners passed through the collecting stations. Others are still to be brought in. We also captured a number of guns, many trench mortars and machine guns, which have not been counted.

"There was again great activity in the air yesterday, with many fights. Five hostile formations, one of which consisted of over thirty machines, were attacked and dispersed with heavy casualties. In the course of the fighting, nine German airplanes were brought down. At least nine others were driven down out of control. Six of our airplanes are missing."

Supremacy.

BRITISH ARTILLERY TRIUMPHS; COMMANDING RIDGE CAPTURED.

[BY ATLANTIC CABLE AND A. P.]

FROM A STAFF CORRESPONDENT IN FRANCE WITH THE BRITISH ARMIES, June 7 (via London, June 8.)—The British armies struck today on a new front and won a victory which supplements the successes at Arras during the last two months. The Germans, though apparently aware that the blow was coming, and seemingly prepared to meet it, were driven from their nearly three-years' hold on Messines Ridge, opposite "poor old" Ypres, the last remnant of an important Belgian town, which, with the help of the French and British in turn, has held out against all the massed attacks which the Germans could fling against it, including the first great surprise of poison gas as a means of supposed civilized warfare.

Ypres in a sense was avenged today, for Messines Ridge was but the vantage point from which the Germans have poured torrents of shells into the stricken city. The British also wiped off an old score against the Germans, for they held the ridge in October, 1914, and with very thin forces and virtually no artillery, fought bloodily, but vainly, to hold it when Prussian troops massed their modern and overpowering weapons of war against it.

GERMANS PREPARED.

Today's attack lacked many of the elements of surprise which accompanied the battle of Arras and the successful storming of Vimy Ridge. There has been no doubt for three weeks past as to the intentions of the British. The Germans knew that a big push was to be made against Messines and they had plenty of time to prepare for the defense of that place. Prisoners taken today, however, declared that the bombardment of Vimy was child's play compared with the gunfire turned upon Messines Ridge.

This fire reached its climax just as dawn was graying the eastern skies and while the full moon was still suspended high in the heavens. Today's successes along about a ten-mile front from Observatory Ridge, southeast of Ypres, to Ploegsteert wood, just north of Armentieres, proved another triumph for British artillery supremacy. As the fighting was wholly on Belgian soil, however, the Belgian artillery stationed some distance north of the actual line of attack, lent aid with a violent bombardment of the German positions within range of its varied-calibred weapons.

MESSINES RIDGE.

Messines Ridge is a low-lying promontory extending along the greater part of today's fighting front. At its greatest height it rises barely seventy meters above sea level. The surrounding country is so low and flat, however, that Messines had an observation value virtually incalculable. It was a position which dominated the northern half of the British line in the West, and no operations of a large character could be planned without its possession.

Seventy meters is not a great height, but when you have been sitting at twenty or thirty meters with the enemy looking down at you and pouring shot and shell incessantly about you, possession of the higher ground means a victory of supreme importance.

Today's attack was accompanied by all the arts and deviltries of latter-day warfare. The enemy guns and gun crews had been bathed for days in gas shells sent over by the long-range British guns. The night was filled with red incendiary flames. Shells that spurted molten

(Continued on Second Page.)

Exhortation.

RAISE MORE, EAT LESS.

A New Appeal to Americans.

Food Dictator Urges that We be Put on Rations for Sake of Hygiene.

Declares United States Must Use Every Effort to Feed the Allies.

[BY DIRECT WIRE—EXCLUSIVE DISPATCH.]

WASHINGTON, June 7.—Food Director Hoover, in a statement today, appeals to the American people to assist the food administration in its efforts to increase production and to conserve American supplies.

"We are at war," it says. "We must do what success in war demands. He also fights who helps a fighter fight. That is the way we can all help in the war, and if we don't help the war will not be won."

The situation abroad was outlined by Mr. Hoover as follows:

"Great Britain normally raises about one-fourth of the grain she needs for her bread, France about one-half. The additions necessary to make up the total quantities needed are brought in from various other countries. But in these abnormal times the native production of the fighting Allies is greatly reduced by the withdrawal of man power from the farms to the army and munition factories; also by reason of late frosts this year's crop in the United Kingdom, France and Italy is a partial failure. Opportunity to import from certain grain-raising countries, as Russia and Rumania, is entirely lacking and from certain others, as Australia, South America and India, is greatly lessened on account of the long haul for which ships cannot be spared.

"In addition, the actual cereal and meat consumption of the Allied countries is increased by the transfer of millions of men from sedentary occupations to those of great physical activity and by the wastage incidental to the feeding of the great armies in the field. There must also be recognized the greater demand for seed grain to maintain the dairy and meat supplies and the cavalry horses of the armies."

AMERICA'S DUTY.

America's duty is set forth by Mr. Hoover thus:

"All these conditions throw on North America the brunt of the burden of supplying our co-belligerents with the human and animal food necessary to maintain their great armies in fighting condition, as well as to keep alive and efficient the families of the fighters and the great industrial army at home.

"The exports from America necessary to meet these needs, which absolutely must be met if the war is to be won, or even is to be carried on at all during the next year, must be immediately greater than they have been in normal times.

"The requirements in cereals alone for the next year of the Allies, and the few neutrals whose needs must be given some consideration, are 1,000,000,000 bushels. The needs of meat, fats and sugar also are enormous. Native production and imports from other countries can meet but a part of these requirements; what is left must come from us, yet this amount is far beyond any surplus that we shall have if we try to maintain our normal consumption. Our wheat prospects for this year are not encouraging. A reasonable forecast would indicate a crop of between 650,000,000 and 700,000,000 bushels. We have never exported more than 500,000,000 bushels of cereals in a year, yet the needs abroad are for twice that.

"The moral is clear: our consumption must be reduced. This can be done, first, by elimination of waste; second, by the substitution for the kinds of food needed by the Allies of food not so needed, but which we can just as well use, as corn for wheat, poultry and eggs for red meat, and so on; third, by voluntarily restricting ourselves to a sufficient and sensible ration, which, rather than being hurtful, will be of advantage to us physically, and if done at a little sacrifice of preference of taste or inclination for a feeling of over-repletion, will be of advantage to us morally."

BEATEN TO DEATH; ASSAILANT ARRESTED.

(30)

Frank Rivera, a painter, was found beaten to death in the rear of the Cannon buffet, No. 525 Central avenue, early this morning. Half an hour later John Griffen, a concrete worker, was taken from his room in the Hotel Francis, No. 747½ Central avenue, by Detective James and Sergt. Wallace and charged with manslaughter.

Griffen admitted to the officers that he had engaged in a fight with Rivera in the Cannon buffet. Rivera, he said, had challenged him to fight six times during the evening, but he ignored them all until Rivera attacked him.

Later Dispatches

With fresh news marked "30"

Untimely.

ROW OVER WOODEN SHIPS IS REACHING A CLIMAX.

[BY A. P. NIGHT WIRE.] (30)

WASHINGTON, June 7.—Chairman Denman of the Shipping Board, who has been represented as opposing Gen. Goethals's plans to restrict wooden shipbuilding, said tonight:

"None of the members of the Shipping Board had any knowledge of the statement attributed to the engineers, Mr. Eustis and Mr. Clark, intimating a refusal by Gen. Goethals to build as many wooden ships as he might, nor had they the slightest intimation that they were to be issued. Gen. Goethals, as head of the Emergency Fleet Corporation, in the service of which they have been acting, has entire responsibility for the shipbuilding programme, wood and steel. That power was given him when the board was organized April 16, 1917.

"The board has not insisted that either wood or steel be given preference. All that we desire is the maximum of quickly-conferred tonnage, for immediate war necessities. Gen. Goethals has not requested any assistance from the Shipping Board and any request for assistance he might have made or will make would have been and will be given immediate attention.

"I have previously indicated my opinion as to places where discussions of such a serious character would be initiated. Apparently these gentlemen do not agree with me."

BOTH EXPECT TO QUIT.

Mr. Eustis and Mr. Clark are serving the fleet corporation without pay. Both indicated tonight they expected their resignations would be asked, but declared they felt it to be their duty to put the situation before the American people and show them that ships can be built to overcome the German submarine campaign. Mr. Clark explained tonight the tangle over commitments for wooden ships. When first employed he and Mr. Eustis, he said, directed some shipbuilding companies to go ahead with wooden shipbuilding, leaving the form of contract to be determined later. The builders, he said, were given to understand that they would get at least 10 per cent. on their work. Gen. Goethals, he said, on taking charge, stopped all work and the prospective builders had been unable to obtain any satisfaction as to whether they would be given contracts.

CLARK'S STATEMENT.

Mr. Clark's statement said:

"As far as we can learn, the present programme contemplates about 3,000,000 tons of shipping in eighteen months. This amount was sunk in the first four months of this year and the shortage is already appalling. The wooden-ship programme has been cut to one-fifth of its original size—apparently to make room for steel ships. It is possible to build of wood 2,000,000 tons more than are at present contemplated without in the slightest degree interfering with the steel construction.

"A crisis in shipping will arise about December and our allies and our success depends on our ability to begin to produce ships by that time. Very few steel ships can be produced in time.

IS NOT ENOUGH.

"Even if we build all the wood ships we can in addition to the steel, we can only hope for a total of 5,000,000 tons in eighteen months. This is not nearly enough. In deliberately neglecting 2,000,000 tons of wooden ships we are taking terrible chances. The construction of wooden ships has been limited in many ways. The standard design is difficult to build, requires a high percentage of skilled ship carpenters, large timbers and much hand labor. This ship is too large for the Welland Canal locks, eliminating a large number of ships which would be built in the Great Lakes. Many of the old Maine builders are willing to build a slightly different ship than the standard design, but will not build the standard, as it represents a radical departure from their established practice.

"We have another design which it is believed can be built much more easily and much more rapidly—which has been accepted by the American Bureau of Shipping and by Mr. Ferris, the board's consulting architect, and which many builders much prefer. The original form of contract called for payment on the basis of cost plus a flat fee. This is the form used by the Canadian government and by our own navy.

THE PRESENT POLICY.

"The present policy is to insist on contracts on a flat price, putting all the risk on the contractor. In view of the uncertainty as to how the war will affect business conditions, most of the contractors are unwilling to take this risk and are withdrawing their offer to build. Further delay in starting construction would be ruinous. Civilization looks to us to create the tonnage which may prevent the submarine from winning the war. In this race of construction against destruction we can afford to overlook no material nor design which will increase our output of cargo-carrying craft."

Gen. Goethals would not comment tonight on the statements, but said he probably would have something to say tomorrow.

OFFICERS TO BE PAID SOON.

[BY A. P. NIGHT WIRE.] (30)

SAN FRANCISCO, June 7. — Men at the reserve officers' training camp at the Presidio will receive their pay as soon as the pay roll can be prepared, according to records received here today by Lieut.-Col. Frederick W. Sladen, camp commander, from the War Department. The men will be paid at the rate of $100 a month and will be entitled to pay from the day they entered the camp until May 31. They will be allowed transportation at the rate of 3½ cents a mile.

NAVAL OFFICER FOUND DEAD IN BED.

[BY A. P. NIGHT WIRE.] (30)

SEATTLE, June 7.—Lieut. Kenneth Heron, U.S.N., superintendent of new work at the Puget Sound navy yard, Bremerton, was found dead in bed with a gunshot wound tonight, in his room in a Bremerton hotel. A naval board tomorrow will investigate the death to determine whether or not the wound was self-inflicted. Heron was 34 years old and a native of California.

Two Million Soldiers is Price United States May Have to Pay for Russia's Defecti

Military Necessity.

MANHOOD OF AMERICA TO FILL ALLIES' BREACH.

Revelation of Campaign's Failure is Made by the London Times.

[BY DIRECT WIRE—EXCLUSIVE DISPATCH.]

WASHINGTON BUREAU OF THE TIMES, June 7.—To compensate for what amounts temporarily at least to a truce between Russia and the Central Powers nearly 2,000,000 American troops are needed in Europe, a recognized authority here declared today in commenting on the situation. He estimated that exactly 1,815,000 are needed by the Allies to raise their strength against the Teutonic powers to a point equivalent to that held four months ago. This developed in commenting upon the remarkable discussion, attributed to the London Times military correspondent, of the failure of the Allies' campaign in 1917.

This authority asserted that there could be no doubt that the military critic was not the author of the article, but that it was written with the authorization of the British General Staff, if not a member of the General Staff himself. The article contained information, he asserted, that was not available to any civilian or other person not connected with the British War Office. He characterized the article as England's explanation of the failure of the Allies, occasioned by their inability to assert a superiority of force over the Central Empires, to maintain an effective offensive. He said:

"The critic placed the blame for the Allied failure upon Russia. The provisional government of Russia has not been able to hold the Russian troops up to the butchery of war. They are tired of fighting, and, lacking discipline, they are not moved by pleas for national honor, for their Slav brethren, the Serbs, or for the Allies. They want peace and unless they can be overcome they will have it."

Nemesis.

SUBMARINE DEFEATED BY CALIFORNIA STEAMER.

Silvershell, Owned by Shell Oil Company of this State, was Vessel Reported to Have Destroyed German Diver Several Days Ago in Running Battle in the Mediterranean.

[BY ATLANTIC CABLE AND A. P.]

PARIS, June 7.—The American steamer Silvershell has had a battle with a submarine in the Mediterranean. After an exchange of sixty shots the submarine disappeared.

Details of the fight were made public today by the Minister of Marine. The Silvershell, commanded by Capt. Tom Charlton, sighted the submarine on May 30. In the running fight which followed the American boat proved speedier than its enemy and seemed also to be the master in gunfire. The disappearance of the submarine was sudden.

The Silvershell is a steamship of 5405 tons owned by the Shell Oil Company of California. She sailed from America early in May with a crew of forty-three men, of whom fifteen are American citizens. Her commander comes from New York.

Rear-Admiral Lacaze, Minister of Marine, said it was unknown whether the submarine was sunk by a shot from the Silvershell or submerged voluntarily to avoid further punishment. News of this occurrence was received with immense satisfaction by the French public, coming after the announcement that an American squadron had arrived at a French port. Admiral Lacaze referred to the value of this co-operation and laid emphasis on the multiplication of patrols with the assistance by hydroplanes as the quickest way of disposing of submarines.

WASHINGTON STATEMENT.

[BY A. P. DAY WIRE.]

WASHINGTON, June 7.—The Silvershell is the steamer referred to in yesterday's State Department announcement as having sunk a German submarine after an exchange of sixty shots in a running fight of an hour and a half.

The State Department did not announce the name of the steamer because it has been this government's policy not to disclose the names of ships having engagements with submersibles, because officials feel it marks the ship for further attack, as they believe was the case with the Mongolia. That vessel, after having once been identified with a submarine encounter, has repeatedly been attacked as though the submarine flotilla had set about especially to destroy the vessel which had the temerity to engage it with such persistence. It has been the policy also not to identify the gun crews on merchant ships so as not to add to their hardships in case of capture.

British Artillery.

(Continued from First Page.)

lead in streams crashed in appalling numbers about the heads of the defending soldiers. High explosive and shrapnel fire was carried out with such rapidity that the earth writhed under the force of the attack.

"DAY OF RETALIATION.

Mines that had taken two years to dig and fill with an overwhelming explosive broke into an avalanche of flaming destruction in the half light of dawn. This was indeed an Ypres day of retaliation and victory for the vicious sufferings of two years and eight months.

Hill 60, of evil renown, always the nearest menace to Ypres, went up with other strong points under the impulse of hundreds and hundreds of tons of high explosives. The mining plans had been so great and so carefully made that the British knew that even if they did not effect the strategy of the situation they would at least materially change geography. However, both strategically and geographically, the assaults were victorious.

All the corps and divisions employed reported tonight that their objectives had been reached and maintained.

There has been good fighting throughout the day, although the artillery successes had made the infantry assaults comparatively easy. Late tonight the Germans were reported massing in two flanking positions apparently for heavy counter-attacks. The British meantime, however, had brought their guns far forward on the ridge and were prepared.

DAY OF INTENSE HEAT.

It was a day of intense heat and the gunners worked stripped to the waist. The attack went forward with clock-like regularity. At noon 3200 prisoners had been counted and it was fully expected that they would reach 5000.

The British casualties were slight. Three out of four of the casualties were reported to be walking cases who would return to duty in a few days.

Today's victory was a tribute to the British army commanded by Gen. Sir Herbert C. O. Plumer. This army has had the defense of the famous Ypres salient ever since the salient was created. The army has sat in the shadow during the brilliant phases of the Somme and Arras offensives, but at last has come into its own.

The preparations for today's show had been made carefully and deliberately. Everything was worked out down to the last minute detail of the itinerary of each of the tanks. The tanks, by the way, had a field day.

The attack began at dawn and the setting was as picturesque as can well be imagined. The day before had been hot and sultry. Toward evening there was a series of thunderstorms which extended well into the night, the lightning mingling with the flashes of the guns, but the thunder being virtually unnoticed amid the din of the cannon. A full moon struggled continuously to break through the heavy clouds which scudded across the velvety night sky.

The Germans had been completely dazed by the most gigantic mining operation yet carried out in the world war.

More than 1,000,000 pounds of high explosives had been placed under the German forward positions during the last twelve months, and the upheaval of a score of separate mines spread panic among the troops, already harassed as they were to the point of distraction by seven days and nights of fire from the greatest concentration of guns on a given front since the war began. The battle of Arras apparently had reached the ultimate in this respect, but today's bombardment was carried out by 20 per cent. more guns, especially guns of heavy caliber.

FAMILIAR PICTURES.

On the way to the front were all the familiar pictures of the war, endless trains of motor trucks, all varieties of horse transport, including old timbers and wagons which should be handed down from Civil War days. The British soldiers marching to battle, light of heart and singing songs familiar in every American community. The steel shrapnel hats are uncommonly hot, so in last night's humidity most of the soldiers were tramping along bareheaded, loath to don this impediment until compelled to do so by proximity to exploding shells.

From within the shadow of an old mill which has withstood the storms of a century and been undaunted by nearly three years of war, the correspondent witnessed the last phases of the seven-day preliminary bombardment and the final outburst of the guns which sent the British infantry confidently on their way to new successes in fighting the greatest military nation the world has ever known. The guns were flashing all along the ten-mile front at midnight, just as they had been flashing for a week past.

ROCKET SIGNALS.

From the German line the same lazy looping rocket signals were ascending to illuminate the treacherous bit of ground between the trenches known as no man's land. This nightly "strafing" had been going on so long that the enemy considered it entirely normal and took no alarm. Occasionally blue and yellow rockets would be flung into the air by Germans holding the front line. The Germans are always so prodigious in their use of illuminants that the British never bother about such details in the trenches, leaving all this very necessary, but somewhat boring work, to the enemy.

The nights are very short in these northern European latitudes and dawn comes at a very early hour. It was just after half-past 3 o'clock that the British guns began to cease to fire, as if the nightly demonstration of "hate" was ended. To those who knew, however, this sudden and strange silence had the same meaning as a similar period of quietude just before the battle of Arras broke into flaming fury two months ago.

One by one the guns became silent. There was the old "grandmother" howitzer of enormous caliber, which kept breaking the peace at five-minute intervals, the shock of each succeeding explosion and the shriek of the heavy shells being emphasized by the silence which lay over all the surrounding country. In this silence could also be heard an ominous sound which hitherto had been completely submerged in the roar of the British guns. It was the spiteful swish and spit of the German shrapnel breaking in the open.

After the British guns had been still twenty minutes or so, even this sound ceased, the German gunners evidently considering they had effectually silenced all the opposing batteries. For about ten minutes the silence became intensely oppressive. In the east streaks of dawn were showing pale through rifts in the storm clouds which lurked along the horizon in all directions.

High in the heavens the full moon struggled for supremacy over the thin veil of clouds which all but hid the less brilliant stars. Somewhere in the distance a cock crowed, a strange sound to be heard in the very storm center of the world. Then followed the clang of the triangle—an alarm that enemy gas shells were about. The old grandmother howitzer was again maintaining at least a semblance of "hate."

MINES EXPLODE.

Day was scarcely breaking when from the dimly-visible ridge a score of fierce volcanoes seemed suddenly to spring from the earth. The night had been filled with strange noises, and still stranger sights, but these masses of flames, leaping from the ground, had a meaning all their own. They were the spectacular outward and visible evidences of more than 1,000,000 pounds of high explosives which had been buried deep in mines below the enemy's positions for months.

All the world appeared lurid and horrible under the sinister glow. The earth shook, as if torn by a great seismic disturbance. It was not a single shock. The force of the explosion actually set the earth rocking to and fro, and under the influence of giant guns, which immediately began to roar from far and near, the trembling continued indefinitely. It was ten minutes past 3 o'clock as this final, terrific bombardment began.

It had seemed that the battle of the Somme attained the ultimate in the close assembly of war weapons, but this sudden outpouring on Messines ridge was beyond all calculations. The lighter field guns far forward set up a perfect curtain fire, under which the assaulting troops trudged confidently to their allotted goals. Farther back, the deep-throated heavies began to pour out torrents of high-explosive shells on the German trenches and communications, while still other guns—enough to win any ordinary battle—confined themselves solely to the task of deluging German guns and gunners in baths of gas fired in shells of every conceivable caliber.

BATTERY WORK.

The effect of this counter-battery work was not appreciated until later in the day, when the infantry sent back word that their progress had not been hampered by the enemy artillery and that their casualties amounted to virtually nothing.

Great black observation balloons had stolen skyward during the din of the newly-begun battle. In the wood back of the windmill, spring birds, awakened by the deadening clamor, had begun to sing joyously. Like so many children who have come into the consciousness of being in the midst of the war, these birds regarded the appalling noise of the battle as a normal condition of life.

The smoke of the giant mines exploded along the battle front meantime rose in great, curling plumes toward the sky and was punctuated by red signals for help from the stricken Germans in the front and support lines. Never was the air filled with more frantic notices of danger. The entire horizon glowed with red balls of fire sent up by the nervous Germans. British airplanes began to make their appearance. One flew over the lines, the flashes of the guns being reflected brilliantly on its highly-glazed wings.

GERMANS DAZED.

Under this appalling fire trudged forward on the ten-mile front Gen. Plumer's army. At many places the men found German troops utterly dazed by the mine explosion and the ordeal of the artillery fire. Many of these troops had but recently come from Russia, where they had spent eighteen months, and knew nothing of what actual warfare was like on the western front. They had bolted at the first mine explosion and had only been gathered together in groups by their noncommissioned officers when the British appeared out of the smoke and shells and made them prisoner. Their surprise at what a modern battle is like was no greater, some of the prisoners said to the correspondent, than the fact that they were not killed immediately by their captors.

They said they had been given to understand by their officers that the British always killed their prisoners. It was really pitiful in some instances to see the manner in which these prisoners cringed to their captors.

As a matter of fact, the British soldier, when the fighting is done, is inclined almost too strongly to treat the German prisoners as pals. Some of the prisoners taken today had only gone into the German lines last night and had made their way forward under a galling fire and had lost heavily. But the troops already in the line were calling for relief in such a manner that their appeals could not be denied. In view of the fact that the attack had been expected, the German commanders were endeavoring to get their best units actually into the fighting front, but had underestimated when the British would strike. The troops in a strange line were utterly bewildered when the attack began and fell easy prey to the advancing British.

"SHOW" REHEARSED.

The Irish, New Zealanders and Australians, who had been rehearsed in every detail of "the show," knew just what to do from the moment the word to advance was given. The battle today was far more visible during the first uncertain moments than later, when the sun gradually burned its way through the eastern bank of clouds. By that time the smoke of exploding shells and the vapor from the blinding barrage, which had been part of the artillery duty, obscured the more distant landscape to such an extent that the roaring guns could not be seen at all, though the firing was almost at one's feet. The brilliantly-leaping shrapnel shells, breaking far above ground, appeared through the thick smoke only as brief and brilliant electric sparks.

With the coming of day, however, the air began to fill with British fighting planes, which had already done so much preparatory work toward the success of this assault on the time-worn German positions. For a month past, but especially since June 1, the airplanes on this front have been indefatigably at work during every possible flying hour. They had brought down nearly fifty machines in six days as a means of blinding the enemy. Lately the Germans have endeavored valiantly to obtain airplane observations for their artillery, but their observing machines have seldom been able to direct more than one or two shots before the British fighting scouts had pounced upon them and either sent them crashing to the earth or had driven them to cover at break-neck speed.

Today the British planes flew far and low over the enemy's retreating lines and were only challenged by some very bad shooting anti-aircraft batteries. These batteries appeared so harassed by the British shells which must have been falling about them that their efforts at the flying planes were almost ludicrous at times. What they lacked in accuracy, however, they made up in quantity and by the time the sun shone forth in summer splendor the sky was completely dotted with black shrapnel puffs.

Peace.

(Continued from First Page.)

signs upon the Pacific islands which she wrested from Germany.

Belgium, Serbia, Rumania and Montenegro want to regain control of their own territory. They also want indemnities.

Avowedly on the same principle that France desires to regain Alsace and Lorraine, Italy is insisting upon Austrian cession of the so-called Trentino territory.

The war aims of the Central Powers have not been defined. Turkey is anxious to be let alone. Bulgaria wants the Dobrudja, from which she was driven in the second Balkan war, and which she has reoccupied, and certain Macedonian territory.

Austria-Hungary purposes to see, according to her claim, that she is not again menaced from the Balkans, which means that Serbia is to be annexed or left under Austrian suzerainty.

Germany has expressed a willingness to withdraw from Belgium and France but she will not pay indemnities. She will insist upon the restoration of her colonies and also has designs upon the Belgian Congo.

There are several points upon which the belligerents are in agreement:

(1.) Establishment of the kingdom of Poland.

(2.) Disarmament.

(3.) The need of some scheme to prevent future wars.

When all the war aim notes to Petrograd are made public doubtless agreement will be found to exist as to other points. However, there are certain fundamental differences which will remain, such as the establishment of a German and Austrian democracy.

It would be giving a false impression to say that any one in Washington believes that peace is at hand. Indeed, the President and his advisers resolutely have set their faces against anything of the kind and are preparing for a long war—a war of years. If it were believed that peace is imminent, it is certain the country would not be arranging to order men to the colors; expending hundreds of millions of dollars in preparation for and prosecution of the war; devising a law for placing burdensome taxes upon the people, etc.

The government at Washington is pursuing the wise course of straining every nerve to fight Germany, of mobilizing all the resources and all the man-power of the nation to bring the imperial German government to terms and to end the war. In this course, the government is and must be sustained by every patriotic citizen. Moreover, the danger to the United States has become the greater as the result of the practical withdrawal of Russia from belligerent operations. Freed from a serious attempt at invasion on their eastern front, Germany and Austria-Hungary can transfer their men to the west and against Italy and either make a tremendous drive at one point or the other or meet with calmness the British, French and Italian assaults.

Germany is nervously anxious to have the war terminate before the United States will be ready. She figures that six months hence, 1,500,000 Americans will be available for service in France and that a few months after that time another million men will be equipped for combat. It is fully expected by the military authorities of the Entente, therefore, that the Berlin government will do its best to deliver a knockout blow to the Allied cause and, in the meantime will use every means in its power to bring about peace negotiations.

The Socialist conference in Stockholm unquestionably is controlled by the Germans. There is little doubt that German agents are actively behind the peace movement in Russia and that once the terms of the Allies are made known they will seek to convince the Russian people that they conflict with the provisional government's declaration of opposition to territorial annexation and indemnities.

The Great War.

ITALIANS FAIL TO WIN GROUND

Thousands are Captured, is Claim of Austrians.

Fruitless Attacks are Made in Vipacco Valley.

Rifle Firing is Reported on the Macedonian Front.

[BY ATLANTIC CABLE AND A. P.]

VIENNA (via London) June 7.—Efforts made by the Italians to win back the ground the Austrians had taken from them on Monday were fruitless, the War Office announced today. A total of 27,000 prisoners has been taken by the Austrians on the Italian front since May 12, it is declared.

The official statement reads:

"On the Isonzo last evening the enemy continued his attempts to recapture the positions we wrested from him on Monday.

"The Italian mass attacks collapsed everywhere with heavy losses. Thirty officers and 500 men remained in our hands, making the total of prisoners captured since May 12 exceed 27,000.

"In the Galle Valley an Italian battle biplane was shot down, and both the occupants captured uninjured.

"Our assaulting troops successfully penetrated enemy positions in the Dreizennen region. Yesterday there was livelier firing by the Italian guns in the Sugana Valley and on the plateau on the Seven Communities.

"Southeastern war theater: In the region southeast of Berat (Albania,) our covering troops drove back enemy detachments in the Osun Valley."

ITALIAN STATEMENT.

[BY ATLANTIC CABLE AND A. P.]

ROME, June 7 (via London.)—Repulse of an Austrian attack in force on the Trentino front is announced in today's statement from the War Office. In the sector above Trieste the Austrians, heavily reinforced, made violent attacks. After an all-day battle they were repulsed completely.

AUSTRIAN CLAIMS.

[BY ATLANTIC CABLE AND A. P.]

LONDON, June 7.—The capture of more than 10,000 Italians in three days is claimed in the Austrian official statement issued Wednesday. The statement says:

"Italian theater: The enemy exhausted himself in fruitless attacks between the Vipacco Valley and the sea intended to wipe out the defeat he suffered in the last few days on the Carso plateau. His assaults were shattered. Our troops, by storming a height near Jamiano, enlarged their success, and in fierce battles maintained all ground won.

"According to preliminary reports, the prisoners in the last three days have been increased to 256 officers, including four staff officers and 10,000 men. Some Italian regiments fell into our hands unwounded, with nearly the whole of their effectives. For instance, the Eighty-sixth Regiment with 2636 men, the Sixty-ninth Regiment with 1932 men and the Seventy-first Regiment with 1631 men. The brigades of Verona, Syracuse, Puglia, and Taconna, in whose ranks these units fought, were annihilated. In a tunnel near San Giovanni a large field hospital was captured. The battlefield is covered with Italian corpses.

"On the moonlit night of the fifth Italian airmen visited towns and places far behind our front. In the Austrian interior they came as far as Laibach, in the Tyrol, as far as Bozen, in addition to raiding the coastal district and Corinthia. Some inhabitants were killed, but there was no material damage."

MACEDONIAN FRONT.

[BY ATLANTIC CABLE AND A. P.]

SOFIA (via London) June 7.—The official statement issued by the War Office on Wednesday reads as follows:

"There was weak artillery fire on the whole Macedonian front. On the right bank of the Vardar and south of Huma an enemy attack against Bosilkova was repulsed. There was aerial activity in the region of Barichaden and an enemy airplane was brought down.

"On the Rumanian front there was rifle firing near Isakcha, Tultcha and Mahmudie."

FROM PARIS.

[BY ATLANTIC CABLE AND A. P.]

PARIS, June 7.—The official statement issued by the War Office tonight reads:

"The artillery action was quite violent during the day on the Chemin-des-Dames, especially in the region south of Filain. Everywhere else the cannonading was intermittent.

"Eastern theater, June 6: The enemy artillery was very active on the right bank of the Vardar. British aviators bombarded Furka, while French aviators bombarded Voli and Pogradets."

CHICAGO SALESMEN MAKE BOND RECORD.

[BY A. P. NIGHT WIRE.]

CHICAGO, June 7.—Liberty Loan bond salesmen in the business district sold a total of $4,168,000 worth of the securities in the week the force has been at work, it was reported today. The "million-a-day" mark was made on Wednesday, when a total of $1,047,000 worth of securities was sold.

BULL CALF SELLS FOR AMAZING SUM.

[BY A. P. NIGHT WIRE.]

WORCESTER (Mass.) June 7.—D. W. Fields of Brockton, Mass., paid $53,200 for a five-months'-old bull calf at the Holstein Friesian Association convention auction sale here today.

The bull is named King Ormsby Jane Ray Apple. The previous record price for a bull calf was $35,000.

ELECTRIC MEN BUY BONDS.

[BY A. P. NIGHT WIRE.]

SCHENECTADY (N. Y.) June 7. Fourteen thousand employees of the General Electric Company's plant here today subscribed for $1,014,750 worth of Liberty bonds.

EXPECTATIONS OF PEACE.

Germans Seem to Think War will be Over by Next Year.

[BY ATLANTIC CABLE AND A. P.]

BERLIN, June 7, 10:34 p.m.—The ceremonies which it had been purposed to hold at Eisenbach and Wittenberg next fall in commemoration of the four hundredth anniversary of the Evangelical Church, have been postponed until 1918, owing to the war-time conditions preventing any observance of the occasion commensurate with the importance of the event. The ceremonies planned for next fall throughout the empire, therefore, will be of a local nature only.

HOUSE REJECTS OLD JAMESTOWN SITE.

[BY A. P. NIGHT WIRE.]

WASHINGTON, June 7.—The House today rejected the conference report on the $2,261,294,641 war budget bill because of a $2,000,000 appropriation inserted by the senate for the purchase of the old Jamestown Exposition site and buildings and the construction of a naval base and training station there.

The bill was sent back to the conferees with instructions to eliminate the exposition site provision. This probably will be done promptly in order not to further delay the great war measure, which now has been the subject of conferences for about two weeks, with disagreements over various provisions.

What shall become of the Navy Department's request that the site be acquired for an urgently-needed naval base and training station at Hampton Roads will be left to the naval committees. They probably will report a separate bill later.

ILLINOIS PREPARES DRAFT TABULATION.

[BY A. P. NIGHT WIRE.]

CHICAGO, June 7.—Official figures from eighty-nine counties and unofficial totals from the other thirteen counties in Illinois, tonight show that 658,611 men registered Tuesday, while the estimate of the men between 21 and 30 years of age was 642,553. Exemption was claimed by about 55 per cent.

ARREST FINNISH DRAFT EVADERS.

[BY A. P. NIGHT WIRE.]

RED LODGE (Mont.) June 7.—Seventy-four Finnish residents of this county were arrested Tuesday and yesterday for failure to register, and under a heavy guard were taken today to Billings for safe keeping. Other arrests are expected to follow.

DISPUTED MONEY IN GOOD USE.

[BY A. P. DAY WIRE.]

SAN FRANCISCO, June 7.—Federal Judge William C. Van Fleet of the United States District Court today ordered the release of $2,290,000 impounded in seven San Francisco banks for the purchase of Liberty Loan bonds. The money represents a sum in dispute between the city of San Francisco and the Spring Valley Water Company over rates, settlement of which is now before the courts.

Differences.

OFFICIAL AI... FLAY GOETH...

Say He Halted the ... of Wooden V...

Virtually Charges ... Form of a C...

Emergency Fleet C... are at Loggerh...

[BY A. P. NIGHT WIRE.]

WASHINGTON, June 7. ...ences over the governm... shipbuilding programme ... head tonight when P. A. ... sistant general manager ... Emergency Fleet Corporat... his assistant, F. Hunting... issued statements virtually ... Maj.-Gen. George W. Goe... eral manager of the ... with halting building of the ... by prescribing an ... of contract.

The statements reveal ... fleet corporation has ... offers from ten firms to ... wooden ships within twelve ... or 786 within eighteen ... Goethals has turned ... down because the bidders ... construct the ships on a ... 10 per cent. profit basis ... contracting for a fast ... ships.

Mr. Eustis and Mr. C... mining engineers who ... the wooden shipbuilding ... ed by the Shipping Board ... garded by Gen. Goethals ... ticable. When the ... the fleet corporation ... Goethals at its head, ... ers to build ships, the ... were assigned to the ... the general's aides.

After taking charge of ... ing programme Gen. Goe... to steel construction and ... wooden programme is ... than 250 ships in eighteen ... Mr. Eustis and Mr. C... the corporation can ... wooden ships within the ... out interfering with ... Gen. Goethals was ... tonight for command ... ment.

ALIENS ASK PE...

[BY A. P. NIGHT WIRE.]

CHICAGO, June 7.—... 800 additional applications ... day with United States ... John J. Bradley for ... ing alien enemies ... restricted zones were the ... former employees of the ... Consulate in Chicago. The ... permits to continue their ... employees of the Swiss ... which now is looking ... many's affairs here.

GERMAN AVIATOR ...

[BY ATLANTIC CABLE AND A. P.]

AMSTERDAM (via London) ... 1, 3:50 p.m.—A dispatch ... feld, Rhenish Prussia, ... ische Westfalische Zeitung ... Lieut. Schaefer, the ... who recently was ... bringing down his ... planes, has been killed ... his squadron in battle ... machines.

AVIATORS' AGE ...

[BY A. P. DAY WIRE.]

BERKELEY (Cal.) ... Brig.-Gen. George O. ... Signal Officer of the ... nounced that the minimum ... for applicants to the school ... tors maintained by the ... keley had been set at ... age at which applicants ... admitted previously was ...

"NUMBER TEN" and a Few New Records

Style X is ... doubtedly the best combination of ... price and high ... ity in the whole Victor line.

To those who want the very ... most obtainable in ... looks and tone-quality, yet who do not ... wish to pay the ... prices of the highest priced machine.

STYLE "X"
$75
or with ten 10-inch double-faced records, $82.50, payable in 10 months, gives the highest measure of satisfaction.

When you choose your records, these, from the June list, should not be overlooked, jewels that never get old or dull:

"I Love You Truly," song by Frances Alda.
"Till We Meet Again," song by Julia Culp.
"Salvejo's Song," song by Galli-Curci.
"Hear Me, Norma," song by Mmes. Gluck and Homer.

The Wiley B. Allen Co.: Please send me Victor and Record Catalogues showing your $82.50 offer.
Name .....
Address ..... (Times)

The Wiley B. Allen Co.
416-418 South Broadway

ia's Defection.

Differences.

OFFICIAL AIDES FLAY GOETHALS

Say He Halted the Building of Wooden Vessels.

Virtually Charge Impossible Form of a Contract.

Emergency Fleet Construction are at Loggerheads.

[BY A. P. NIGHT WIRE.]

WASHINGTON, June 7.—Differences over the government's wooden shipbuilding programme came to a head tonight when F. A. Eustis, assistant general manager of the Emergency Fleet Corporation, and his assistant, F. Huntington Clark, issued statements virtually charging Maj.-Gen. George W. Goethals, general manager of the corporation, with halting building of the vessels by prescribing an impossible form of contract.

The statements reveal that the fleet corporation has just received offers from ten firms to build wooden ships within twelve months or 786 within eighteen months. Goethals has turned the proposals down because the builders would construct the ships on a cost plus 10 per cent. profit basis instead of contracting for a flat price for the ships.

Mr. Eustis and Mr. Clark are mining engineers who originated the wooden shipbuilding plan adopted by the Shipping Board and indorsed by Gen. Goethals as practicable. When the board formed the fleet corporation and put Goethals at its head, with full powers to build ships, the two engineers were assigned to the corporation as the general's aides.

After taking charge of the building programme Gen. Goethals switched to steel construction and limited the wooden programme to not more than 250 ships in eighteen months. Mr. Eustis and Mr. Clark say the corporation can build the wooden ships within that time without interfering with steel construction.

Gen. Goethals could not be reached tonight for comment on the statement.

ALIENS ASK PRIVILEGES.

[BY A. P. NIGHT WIRE.]

CHICAGO, June 7.—Among 800 additional applications filed today with United States Marshal John J. Bradley for permits allowing alien enemies privileges in restricted zones were those of former employees of the German Consulate in Chicago. The granting permits to continue their duties as employees of the Swiss Consulate, which now is looking after many's affairs here.

GERMAN AVIATOR KILLED.

[BY ATLANTIC CABLE AND A. P.]

AMSTERDAM (via London) June 7, 3:50 p.m.—A dispatch from Berlefeld, Rhenish Prussia, to the Frankische Westfalische Zeitung says Lieut. Schaefer, the German aviator who recently was credited with bringing down his thirtieth enemy plane, has been killed while leading his squadron in battle with British machines.

AVIATORS' AGE LIMIT.

[BY A. P. DAY WIRE.]

BERKELEY (Cal.) June 7.—Brig.-Gen. George O. Squier, Chief Signal Officer of the United States army, in a telegram received today by the University of California officials announced that the minimum age for applicants to the school for aviators maintained by the army at Berkeley had been set at 19 years of age at which applicants might be admitted previously was 21.

Washington.

HOME GARDENS A GREAT SUCCESS.

Food Effort Coming Year, Vrooman's Suggestion.

Enthusiast Interest Shown All Over the Nation.

Will Help Turn Tide in the War, Expert Declares.

[BY A. P. NIGHT WIRE.]

WASHINGTON, June 7.—Assistant Secretary Vrooman said in a statement tonight that while the agricultural department's campaign for a million backyard gardens had been "over-subscribed" plans must be made now to triple or quadruple them during the coming year. "Behind our splendid army of gardeners," said Mr. Vrooman, "that is fighting Kaiserism along with our troops in France. In March the government called upon the people of the United States to plant at least a million back yards and vacant lot gardens this spring. According to our reports, it will not be surprising if the returns should show that there are two million town gardens now producing food for their owners.

"Our reports show the widest and most intelligent interest in canning surplus foods for winter use. The extension office of the Department of Agriculture is working hard in an attempt to supply the demand for information. Exactly what effect all this will have on the nation's food supply is hard to say. It is going to help, and it is enough to turn the tide to victory sooner than we expected or hoped."

Return to Business.

...N MUST SHARE ...SHIPPING BURDEN.

...GOVERNMENTS WILL ...MAKE REQUEST.

...d the United States are ...Vessels in Common ...ile Nippon is Engaging ...Very Profitable Trade ...e Risks.

[SPECIAL EXCLUSIVE DISPATCH.]

...STON BUREAU OF ..., June 7.—The Entente ...it was said today, will ...soon to share in the ...ing burden. All the En... and the United States ...their vessels in the ..., while Japan, with ..., is engaging her ...very profitable carrying ...from all risks.

...was said to be a feeling in ...quarters that Japan has ...part of her portion of the ..., having lost practi... in comparison with ...of her allies. Now that ...the greatest needs ... and a need that is ... vital, and inasmuch as ... sufficient vessels to ...considerable number for ... and still have more ...for her own national ...was considered certain to... the Tokio government ...requested to contribute ...portion of bottoms to the ...the Entente nations.

...connection it was pointed ...the United States, which is ...naval alliance with any of ...powers, has turned over ...its entire merchant ma... with its army and ...wealth, to assist the cause ...Japan is a party.

...VETERANS ELECT.

...ge P. Harrison is Com...mander-in-Chief.

[BY A. P. NIGHT WIRE.]

...TON, June 7.—The ...Confederate Veterans re... George P. Harrison of ..., their commander-in... elected Tulsa, Okla., as ... for the 1918 meeting to... marching up Pennsylvania ... the strains of "Dixie," ...ing in review before Presi... and Vice-President Mar...

...scarred stars and bars ... the Stars and Stripes ... of a reunited country; a ... of Grand Army Vet... the Confederates and ... a rear guard were 2500 ... others' reserve training ... Myer.

...Wilson was on the re... and more than two hours, ... of a heavy shower that ...ound the end, he stayed ...man had passed.

...to France or anywhere ... send us," cried one ... veterans.

...company shouted: "Call ... boys can't do it."

...attracted the attention ... read, in letters two ... "Damn a man who ain't ..., right or wrong."

...J. M. Van Zandt of ... elected commander of ...sippi department.

...pledging support to ...Union in the war were ...with enthusiastic scenes. ...also indorsed a bill ...Congress to refund the ...from the cotton tax col... the close of the war, and ...record in protest against a ...movement that the South ...for the same cause for ...Democratic Powers are defy...

...Daniels entertained Gen. ... and the corps and division ... at dinner tonight ...Presidential yacht May...

...and balls tonight ...reunion to an end. Most ...men will go to Gettysburg ...tomorrow, where a statue ...Confederate soldiers will be un...

...IN LUXEMBURG.

[BY A. P. DAY WIRE.]

...(via Paris) June 6, 5:30 ...Gazette de Lausanne ...reports a general strike ...in the Grand Duchy of ...growing to the high cost ...

...ERED PEOPLE

...Peptona is very bene... to conditions due to heat, ...malaria. Non-alcoholic.

ARREST THE I.W.W. DRAFT EVADERS.

[BY A. P. DAY WIRE.]

WASHINGTON, June 7.—Reports to the Department of Justice today said 140 members of the Industrial Workers of the World had been arrested at Rockford, Freeport and Belvedere, Ill., for refusal to obey the draft registration law. Other arrests announced by the department include nine negroes at Chicago, who fled from Greenville, Miss., to escape draft; seven in St. Louis, one each at Scranton, Pa., and Bristol, Ct., and several at Gary, Ind. All were charged with willful refusal to register.

RAILROADS SUBMIT RATE ESTIMATES.

[BY A. P. NIGHT WIRE.]

WASHINGTON, June 7.—A mass of expense records and estimates was submitted to the Interstate Commerce Commission today by the railroads in rebuttal of evidence presented by the shippers opposing a 15 per cent. general freight rate increase. The rebuttal will continue tomorrow and then the roads will close their case and arguments will begin.

Western carriers presented considerable data designed to show that in that territory it is impossible to offset higher labor costs under the Adamson law by readjustments of sections or divisions.

Unloading.

TRANSPORT BRINGS WHEAT TO FRANCE.

SUPPLIES FOR OUR TROOPS SAFELY LANDED.

Provisioning of American Army is Well Under Way, Camp and Aviation Parks Already Being Established—Preparations Being Made for Reception of Soldiers.

[BY ATLANTIC CABLE AND A. P.]

PARIS, June 7.—A large American transport containing wheat for American troops which are to come later has crossed the Atlantic under the protection of an American warship, the Matin announces. The transport is now being unloaded at a French port, the newspaper says.

Preparations are being made for the reception of American troops, the newspaper says further. A number of bases similar to those of the British army have been organized.

Camps have been laid out for infantry and artillery, and aviation parks have been established for American aviators.

None of the American officers is bringing his family.

The Matin says the arrival of the transport means that the provisioning of the army is well under way before the arrival of the troops and that accordingly the American forces will make no call on the French stock of food.

The announcement adds:

"The French navy greets with joy on their arrival these new brothers in arms who, under the flag of the great American republic, have come to participate until final victory in the struggle against the common enemy."

DANIELS'S ANNOUNCEMENT.

[BY A. P. DAY WIRE.]

WASHINGTON, June 7.—The naval collier Jupiter has arrived in France, Secretary Daniels announced today, laden with 10,500 tons of wheat and other supplies. The ship sailed from an American port without any intimation of her voyage having been given out in advance, and is now at anchor in a French port.

The Jupiter is one of the navy's largest colliers. She was the first electrically-propelled steamer ever built, and her performance was so good that it led to the adoption of electric drive for all new battleships and battle cruisers, the American Navy being the only one in the world to adopt this type of propulsion. The Jupiter was built at Mare Island navy yard, San Francisco, and she has high speed for an auxiliary naval vessel, which would enable her to escape submarine attacks under any but unusual circumstances.

Secretary Daniels did not specify what supplies besides wheat the big ship carried.

"LOAN" AVIATORS BOMB NEW YORK.

[BY A. P. NIGHT WIRE.]

NEW YORK, June 7.—Spectacular Liberty Loan campaigning by United States Army aviators conveyed through air channels today urgent appeals to the people of New York to purchase the bonds. Ten machines, taking wing at a government aero training field on Long Island and at Governor's Island, went aloft carrying 500 pounds of circulars. These they dropped from under rain-filled clouds.

"It might have been a German bomb," was the warning printed in red across each appeal. "To avoid bombs, buy bonds."

Subscriptions today included $1,000,000 from Harry Payne Whitney.

RAILROAD BOARDS PLEDGE THEIR AID.

[BY A. P. NIGHT WIRE.]

WASHINGTON, June 7.—The co-operation of State railway commissions in maintaining "effective control over operation of railroads to meet military and industrial requirements" was pledged to President Wilson in a resolution adopted today by the Executive Committee of the National Association of Railway Commissioners. The President, the Interstate Commerce Commission and the Defense Council were invited to call upon the association for any active aid it might render.

JAIL IOWA FARMER FOR DRAFT EVASION.

[BY A. P. NIGHT WIRE.]

DES MOINES (Iowa) June 7.—Pleading guilty to a charge of "wilfully evading registration," John M. Jenkins, a farmer residing near here, was held to the Federal grand jury by United States Commissioner Fitzsimmons today, and committed to jail in default of $5000 bonds. This is the first anti-registration prosecution in the Southern Iowa division of the Federal Court.

YOUR OWN DRUGGIST WILL TELL YOU Try Murine Eye Remedy for Red, Weak, Watery Eyes and Granulated Eyelids No Smarting—Just Eye Comfort. Write for Book of the Eye by Mail Free. Murine Eye Remedy Co., Chicago.

Sixty-fifth Congress.

STAMP TAXES FOR CHECKS.

Revenue Bill Added to by Finance Committee.

Rate on Raw Cocoa Reduced to Three Cents a Pound.

Measure will be Ready by Middle of Next Week.

[BY A. P. NIGHT WIRE.]

WASHINGTON, June 7. — New stamp taxes of 2 cents on bank checks and drafts of more than $5 to raise from $8,000,000 to $10,000,000 were written into the war tax bill today by the Senate Finance Committee. The provisions would require persons drawing checks and drafts for more than $5 to affix the stamp so familiar during the Spanish-American War.

All other documentary stamp taxes of the House bill, estimated to raise $33,000,000, were adopted except those on surety and indemnity bonds, which were exempted. The committee decided, however, to reduce the House tax of 5 cents a pack on playing cards to 3 cents for decks costing under 15 cents.

COFFEE, SUGAR, TEA.

Consumption taxes on sugar, coffee, tea and cocoa were fixed finally as previously announced after reconsideration, except that the rate on raw cocoa was reduced to 3 cents a pound and that on prepared cocoa and products increased to 5 cents. The sugar tax of half of 1 cent a pound, 3 cents on coffee, and 5 cents on tea, will stand.

Reconsideration of the proposed repeal of the law giving sugar refiners "drawback" allowances on exports was discussed today, but a decision was postponed. Final settlement of the publishers' tax and possibly other important questions is looked for tomorrow.

SIMMONS'S STATEMENT.

Senator Simmons tonight said he adhered to his former estimate that the committee probably will complete the revised bill with an aggregate tax levy of around $1,500,000,000 on Saturday and present it to the Senate about the middle of next week.

The House tax on club dues of 10 per cent. was struck out with the understanding that some other form of tax may be later imposed.

PLEA FOR DOCTORS TO GO TO FRONT.

[BY A. P. DAY WIRE.]

NEW YORK, June 7.—Col. T. H. Goodwin, ranking medical officer of the Balfour commission, today appealed to the American Medical Association convention to send 200 doctors and 200 nurses to the western front each month, declaring that human endurance can not stand much more than the surgeons of the Entente Allies are now undergoing.

"On a short line there are from 20,000 to 30,000 wounded in but a few hours," he said. "Shall we leave them there or get them to the hospitals? I think you will realize that the medical men must be on the firing line if the wounded are to receive proper care. Our losses of medical men have been considerable."

Among the speakers today was Dr. R. W. Corwin of Pueblo, Colo. Dr. Arthur D. Bevan of Chicago was elected president of the association for the years 1918-1919.

In addition to the election of Dr. Arthur Dean Bevan as president, the American Medical Association elected officers for the year 1918-1919 as follows:

First vice-president, Dr. Edwin H. Bradford of Boston; second vice-president, Dr. John McMillan of the United States Public Health Service; third vice-president, Dr. Lawrence Litchfield of Pittsburgh; fourth vice-president, Maj. Holman Taylor, U.S.A., Fort Worth, Tex.; secretary, Dr. Alexander A. Craig of Philadelphia; treasurer, Dr. W. A. Pusey of Chicago; chairman of the house of delegates, Dr. Hubert Work of Pueblo, Colo.

A committee of five was appointed to confer with Surgeon-Generals Blue, Gorgas and Braisted for the purpose of formulating plans to be submitted to President Wilson which would confer greater powers on army and navy surgeons in the building of military training camps and their equipment.

The council of public health and instruction of the convention adopted a resolution condemning the use of alcohol as a beverage and as a therapeutic agent.

GERMAN KILLS SELF WHEN NOT EXEMPT.

[BY A. P. NIGHT WIRE.]

SAN FRANCISCO, June 7.—Otto Jappen, age 34, was found dead in his room here today with the top of his head blown off and a shotgun by his side. Joseph Witt, his employer, said Jappen had been worrying because he was not permitted to claim exemption when he registered for the selective draft Tuesday on the ground he had a mother and a cousin in Germany.

ANGELENO NEGROES NAMED.

[BY A. P. DAY WIRE.]

SAN FRANCISCO, June 7.—Names of eighteen men designated to attend the Fort Des Moines (Iowa) training camp for colored citizens were announced here today. Among them are George W. Obee, Austin Richardson, D. McG. Mathews, Cleveland Buchanan, J. L. Kimbrough and J. W. White of Los Angeles.

Superfluous Hair, Moles, Warts, Birthmarks removed.

ANNA M. BERGERON
320-21 Haas Bldg., Cor. 7th and Broadway.
Located in Los Angeles 12 Years.

BORADENT
THE MILK OF MAGNESIA
TOOTH PASTE
REMOVES TARTAR

THE BANK for EVERYBODY

Your money cannot be neutral. Either you will help Your Country by buying Liberty Bonds or you will help Your Country's enemies by keeping your money in your pocket.
Which Shall It Be? Decide Today!
If you are for America, buy the bonds and prevent the bondage that WILL come if we do not win this war.
Enlist your money to fight for the U. S. A.!
BUY A LIBERTY BOND
at Window 2. If you can't do it now, Patriotism demands that you recruit your money for the next call.
The easiest way to do this is to open a 3½% Patriotic Thrift Account, with $1.00 or more. Add to it regularly each week, and so build up an army of dollars to fight for you.
LOS ANGELES TRUST AND SAVINGS BANK
6th and Spring Sts.
Branches at Pico St. and Grand Ave., Second and Spring Sts. and 1238 So. Main St.

Convention.

AD MEN TO MEET NEXT ON COAST.

M'ADOO DELIVERS ADDRESS ON LIBERTY LOAN.

Secretary of Treasury Tells Delegates at Closing Session if Germany is Victorious She will Combine Allies' Fleets to Conquer America.

[BY A. P. NIGHT WIRE.]

ST. LOUIS, June 7.—The annual convention of the Associated Advertising Clubs of the World closed a four-day session this afternoon after electing officers, choosing San Francisco as the meeting place in 1918, and listening to an address by Secretary of the Treasury McAdoo on the Liberty Loan.

At one of the sessions today President Houston read a list of fifty-two products, the cost of which to the consumer has remained unchanged despite a great increase in the cost of production. This unchanged price he attributed to the wider market obtained by advertising.

Secretary of the Treasury McAdoo told the clubs today that if Germany were victorious over France and Great Britain she would combine her own fleet with those of England and France and then put "the iron heel of the conquerer" on American shores.

Among the vice-presidential nominees who were presented to the convention were E. T. Meredith of Des Moines and Harold Powell of Los Angeles, general manager of the California Fruit Growers' Exchange.

William C. D'Arcy of St. Louis was elected president this afternoon. The men named for vice-presidents by the nominating committee were chosen.

FAIL TO REGISTER, ALIENS ARRESTED.

[BY A. P. DAY WIRE.]

CENTERVILLE (Iowa) June 7.—Forty-one aliens, many of them Italian miners, arrested for failing to register Tuesday, were taken to Ottumwa, Iowa, today for hearing before a Federal commissioner. Several of the men, at a preliminary hearing, said they had been advised by "counsel" not to register, but refused to say who "counsel" was.

BOHEMIA REVOLTS AGAINST AUSTRIA.

[BY A. P. NIGHT WIRE.]

CHICAGO, June 7.—Word that demonstrations verging on the proportions of revolution have broken out in Bohemia against Austrian rule was received here today by J. F. Smetanka, secretary of the Bohemian National Alliance, from Dr. Edward Benes, grand secretary of the Bohemian-Slovak National Council at Paris. The cablegram tells of riots at Prostejov, Moravska, Ostrava, Budejovice and Prague, before the Governor's Palace and continues:

"Address of the Czech Club, comprising all Czech Deputies not in jail, to the Reichsrat, says: 'We demand the union of all the Czech-Slovak lands into one democratic state, of which the Slovaks must be a part.'"

CONTEST PRIORITY OF FOOD SHIPMENT.

[BY A. P. NIGHT WIRE.]

WASHINGTON, June 7.—The administration bill empowering the President to compel priority of shipment for foodstuffs, fuel and other necessities during the war will be taken up tomorrow in the Senate with administration leaders urging its passage determinedly, but with many Democratic and Republican Senators prepared to make a vigorous fight against it.

Opponents of the bill insist that such power would be unreasonably arbitrary and that preferential foodstuffs shipment is adequately assured by the present co-operative agreement between the roads and the defense council.

Hard Times for the Drinking Man

It is a well-known fact that during such "nerve-racking" times as the year 1917 high-class men take liquor as a stimulant or to "drown their troubles."

It is the "same old story" with every man who does this. His system demands more and more every day to overcome the effects of the poison "stored up" in his system. The Neal Treatment taken at home or at the Los Angeles Neal Institute, 945 South Olive Street (Phone Broadway 4602), will eliminate the poison, create a loathing for liquor and drugs and restore normal conditions in a few days. Free literature mailed in sealed envelope.

Neal Institutes in Principal Cities

VENICE
SUNDAY
JUNE 10th
Bathing Suit Parade
OCEAN FRONT
WALK 1:30 P.M.
OVERLAND AUTOMOBILES EXCLUSIVELY USED

DENTIST Dr. RIMMER DENTIST
Office Hours, 9 to 6; Sundays, 9 to 12.
DR. RIMMER
652 So. Hill St.
Phone A3822.
One of Chicago's Leading Dentists.
OVER OWL BUILDING, 4TH & HILL STS.

SAN FRANCISCO · NEW YORK · SAN JOSE · FRESNO
Reich-Lievre
LOS ANGELES · OAKLAND · SACRAMENTO · STOCKTON
"In a class by themselves"
The Au Revoir of the Fourth Floor Shop
We close June 16th
We reopen Aug 1st
ONLY 7 DAYS MORE
THIS SMART SHOP closes for the season Saturday June 16th to reopen again with NEW FALL STOCKS on or about August 1st
Everything repriced for quick selling
We've Promised to Close for the Hot Weather Season and We're Keeping Our Promises
We might easily remove the unsold stocks to the other Reich and Lievre shops "Everywhere in California" who stay open being, all of them, Street Level Shops. By further reducing the prices rather than moving the stocks, we are further endearing ourselves to Los Angeles Women, therefore making the loss, greatly worth while.
Evening Dresses start at $8
Separate Novelty Skirts at $3
Silk and Wool Suits at $15
Coats at $10
Street Dresses of Silk are $9.75
SAY Reich & Lee avre
Reich and Lievre
OPPOSITE MOROSCO THEATRE
TWO ENTRANCES 739 AND 745 BROADWAY (4TH FLOOR)

The Security and Your Property

Experience and observation tell the same story and point with unerring accuracy to the fact that financial reverses may come to the wisest and best of business men.

To guard against unforeseen misfortune and thereby make sure of your future, why not place a portion of your estate in a "Living Trust" with the Security as Trustee?

The Security will hold and manage under a Trust agreement, and at a very reasonable charge, real estate, moneys, stocks, bonds, notes, mortgages or other securities for your own benefit, or the benefit of any other person or lawful object.

The Security as such Trustee will provide you and your family absolute protection, relieve you and them of details and responsibilities and give your property the benefit of expert management by a capable and financially responsible State-supervised organization, as well as a personal interest which is an important part of such trusts.

The possibilities and various phases of these trusts are well worth investigation by you. Why not consult the officers of our Trust Department forthwith? They will be glad to give you full and valuable information concerning these trusts.

SECURITY TRUST & SAVINGS BANK
Security Corner, Fifth and Spring
Equitable Branch, First and Spring

CHICAGO AND EAST
EVERY DAY
Through Salt Lake City
LOS ANGELES LIMITED · 1025 P.M.
PACIFIC LIMITED · 8:50 A.M.
OVERLAND EXPRESS · 5:00 P.M.
OBSERVATION SLEEPING AND DINING CARS
TICKETS AT 261 SOUTH SPRING STREET

Oriental Rugs
M. Constantian
340 So. Broadway

The jewelry store visitors to California always enjoy.
Brock and Company
THE HOUSE OF DIAMONDS
BROADWAY AT 8TH

The Times Free Information Bureau
619 South Spring Street

THE TIMES FREE INFORMATION AND RESORT BUREAU is for the accommodation and benefit of persons seeking interesting routes of travel, desirable hotels and rest, recreation and recuperation at the seashore or in the mountains.

Particulars are furnished by competent attendants and by correspondence to the general public regarding rates and attractions of railroad and steamship lines, hotels and pleasure and health resorts. Photographs, descriptive circulars and transportation literature are kept on hand for inspection and distribution. Times readers can obtain here in a few minutes, without the delay incident to writing for it, all the information necessary for a safe and enjoyable journey or vacation. This service is absolutely free. Literature also may be obtained at the New Times Building, Broadway at First street.

ALL PERSONS CONTEMPLATING VISITING LOS ANGELES ARE PRIVILEGED TO HAVE THEIR MAIL ADDRESSED TO THE BUREAU.

Resorts

ARLINGTON HOTEL
SANTA BARBARA

An absolutely Fireproof Hotel—All Outside Rooms, affording plenty of light and air—Headquarters for Tourists from all parts of the world. Private Lavatories in connection with all rooms. Ideal climate the year round. Automobile road is now perfect. 3½ hours' run Los Angeles to Santa Barbara. Unexcelled facilities for care of automobiles in hotel grounds.

R. P. DUNN, Lessee.

The Most Attractive and Sportiest Golf Links in California.

See YOSEMITE RIGHT In One Way Out Another, via
'The Horseshoe Route'
No Scene Twice Seen
MERCED and YOSEMITE
Daily Seven-Passenger Auto Service via
Mariposa Big Trees and Wawona
Tickets and Reservations
PECK-JUDAH, 625 S. Spring St. Main 1789. F5478.

CAMP CURRY YOSEMITE
1,000 CAPACITY ROUND TRIP $26.75
America's greatest American Plan Hotel Camp; replete with everything for the comfort and pleasure of Guests. GRAND DE LUXE ECONOMY TRIPS EVERY FRIDAY AND SATURDAY. Make early reservations.
Call for FREE Auto Road Maps and Daily Excursion Rates. F5784, Main 6115
Camp Curry General Office, 644 So. Spring St.

BRENT'S MOUNTAIN CRAGS
THE PEOPLE'S PLAYGROUND—100 MINUTES FROM BROADWAY.
Prospective vacationists are invited to inspect this resort. Free Transportation. Auto leaves 720 So. Main street Saturday p.m. at 1:30 o'clock, returns Sunday afternoon. No charge for trip. Tent house accommodations $1.00 per person. Make reservations by phone before Friday evening.
Phone Dowland or White—10464 or Main 7720. Downtown Office, 720 So. Main st.

SEAL BEACH FOR FUN
JEWEL CITY CAFE SUNSET DINNER AND DANCING $1.25
BATHING DANCING BATHING TENT STEAMBOAT SCENIC AUTO FIRE WORKS PAVING CONCRETE

VENICE BATHING SUIT PARADE
NEXT SUNDAY (JUNE 10TH) 1:30 P.M.

Sierra Madre Inn Refitted Throughout
Quiet and restful. Fine scenic location, overlooking San Gabriel Valley. Pacific Electric cars. North Lima Street, Sierra Madre.

MT. LOWE MILE HIGH $2.00 Special Low Rates at Ye Alpine Tavern Hotel and Housekeeping Cottages. Five Trains Daily, 8, 9, 10 A.m., 1:30 and 4 p.m. from Los Angeles Main St. Station. Ask P. E. Information Bureau.

SANTA CATALINA ISLAND Banning Line Steamer "HERMOSA" (permit for 153 passengers) makes daily trips.
BANNING COMPANY, Agents, 104 Pacific Electric Bldg., Los Angeles.
Phones: Home 10564; Sunset Main 34.
(The Wilmington Transportation Company reserves the right to change steamers and times of sailings without notice.)

Hotel Virginia LONG BEACH
CLOSE TO THE ENTHUSIC SURF
Absolutely Fireproof. American plan. Golf, Tennis, Bathing and many other diversions. Center of social events. Luxurious accommodations. Hospitable atmosphere. Spend the week-end. Write for folder. W. P. HERTLE, Mgr.

STURTEVANT CAMP—4000 ft. ELEVATION. In the Big Santa Anita Canyon, over a mile, easy trail. Housekeeping accommodations. No essential to comfort is lacking. Trout fishing, tennis, croquet, etc. Ideal for family outings. Low rates. J. M. BEARD, Prop., Sierra Madre, Cal. Camp Phone 36L—4 bells.

SAN LUIS HOT SPRINGS NEAR SAN LUIS OBISPO, ON STATE HIGHWAY, COAST ROUTE.
In the Mountains—Near the Sea—Trout and Sea Fishing.
Write to W. A. Fischer, Mgr., for rates. Autoists accommodated.

SEVEN OAKS Mountain resort now open. Roads in good condition. Make arrangements now for your summer vacation.
Write or phone MANAGER SEVEN OAKS, REDLANDS, CAL.

KADIUM SULPHUR SPRINGS MELROSE AVENUE and GOWER STREET
Drink and baths in the most radio-active natural curative mineral water. It purifies blood, keeps you young. HOT BATH treatments for Rheumatism, Colds, Poor Circulation, Sciatica, Diabetes, Stomach, Liver, Kidney, Bladder, Blood, Bright's, Nervous and Female Troubles. Doctor's advice free. West Sixth street car line. Phone 577184.

Superb Routes of Travel

GREAT NORTHERN RAILWAY
THREE THROUGH TRAINS DAILY PORTLAND to
Tacoma, Seattle, Everett, Bellingham, Vancouver, B. C. Steamships "Great Northern" and "Northern Pacific" or scenic Shasta Route to Portland.
J. W. Preston, Dist. Freight & Passenger Agent
607 SOUTH SPRING ST., LOS ANGELES
Phones—Home F1264. Sunset Broadway 1216.

Steamships

Special Round Trip Fare $36.75
PORTLAND ROSE FESTIVAL
Steamship BEAVER
Sails Sunday, June 10th
San Francisco, Astoria, Portland
C. O. KRUEGER, Dist. Pass. Agt.
517 SOUTH SPRING STREET
Home A3761. 130 E. Colorado, Pasadena. Main 1964.

—STEAMSHIPS—
Harvard, Yale, Governor, President, Ad. Dewey, Ad. Schley
Lin. 613 630 646 648 163 164
San Francisco AND RETURN **$18.00**
BERTH AND MEALS INCLUDED
SAILINGS DAILY EXCEPT TUESDAY.
ONE WAY $25 to $30.50 SEATTLE and TACOMA ROUND TRIP $50.00
Through Sailings every Thursday and Sunday.
$3.00 SAN DIEGO DAYLIGHT EXCURSIONS $4.00
Wednesdays, Thursdays, Fridays and Sundays.
Pasadena Office 2 So. Raymond Ave. Phone: Main 7393, A3333
Long Beach Office, 115 W. Ocean Ave.
PACIFIC STEAMSHIP CO. Day & Night Service
624 So. Spring St.

U. S. Mail S.Ss. SIERRA, SONOMA, VENTURA
AUSTRALIA SAMOA HONOLULU
LOWEST RATES OF PASSAGE! Apply to Gillespie S.S. Co., A. M. Culver, 527 S. Spring St., L. A., or 401 Mkt. St., S. F. Cal. Sailings every 21 days. June 16; July 13; Aug. 7.

City Restaurants

HARLOW'S CAFE Third Spring Fourth Main Sts.

City Restaurants

SOME SUMMER GIRL SHOW
BRISTOL
CAFE
MENUS FOR Moderate Means

THE WEATHER ELSEWHERE.

Rain and High Winds Prevail in Eastern and Midwestern States.

[BY DIRECT WIRE—EXCLUSIVE DISPATCH.]

CHICAGO BUREAU OF THE TIMES, June 7.—Rains continued today over Eastern and Middle Western States, but were much lighter than those of yesterday. High winds, however, prevail in all districts, but are diminishing tonight. Eastern Tennessee had nearly three inches of rain and Eastern Pennsylvania reports an inch and a half. The maximum temperature in Chicago was 64 deg. and minimum 58 deg., with a twenty-mile west wind and a trace of rain.

Temperatures elsewhere, as officially reported by the United States Weather Bureau, were as follows:

	Max.	Min.		Max.	Min.
Abilene	84	62	Pasadena	82	58
Boise	74	48	Phoenix	92	66
Bismarck	72	50	Portland	68	52
Buffalo	66	52	Pueblo	84	56
Calgary	66	46	Portland, Or.	68	52
Chicago	64	58	Rapid City	78	52
Des Moines	74	52	Red Bluff	90	52
Dodge City	84	62	Reno	84	52
Duluth	62	46	Roseburg	74	44
Eastport	62	48	Sacramento	84	54
Edmonton	66	46	Salt Lake City	84	62
Flagstaff	78	46	San Antonio	94	68
Fresno	94	58	San Diego	76	62
Galveston	82	74	San Francisco	68	52
Havre	68	46	San Luis Obispo	82	52
Helena	74	48	San Marino	88	58
Huron	78	52	Santa Barbara	74	54
Independence	94	62	Santa Fe	84	52
Jacksonville	84	68	Seattle	66	52
Kansas City	78	62	Spokane	74	52
Los Angeles	82	62	Tacoma	68	52
Marquette	70	52	Tonopah	76	52
Medicine Hat	68	46	Toronto	70	52
Memphis	86	70	Walla Walla	74	52
Minneapolis	72	52	Washington	76	62
Modena	82	52	Williston	72	46
New Orleans	86	72	Winnemucca	82	52
North Platte	82	62	Winnipeg	70	52
Oklahoma	86	62	Yuma	102	74
Omaha	76	58			

GERARD IS QUOTED BY GERMAN EDITOR.

[BY ATLANTIC CABLE AND A. P.]

BERLIN, June 8, 12 m. (via London, 8:50 p.m.)—George Bernhard makes the following assertions in the Vossische Zeitung this morning in reply to the denial of James W. Gerard, former American Ambassador to Germany, forwarded to the legation at the Hague, of a statement he is alleged to have made to the Berlin editor with respect to President Wilson's attitude on the restoration of Belgium and probable German annexations in the East:

"I can very well conceive that my statement is embarrassing to Mr. Gerard, but he cannot dispose of it with a mere denial. He not only once, but repeatedly, delivered himself of expressions which absolutely tally with the statements contained in my editorial of May 24, under the caption, 'Allies.'

"My conversations with Mr. Gerard were invariably very comprehensive, and frequently extended over several hours. I discussed in detail with him, as well as with Mr. Penfield, the American Ambassador at Vienna, during my visit to that city, the possibilities of a Wilson peace mediation. Mr. Gerard naturally endeavored to convince me that intervention on the part of President Wilson was bound to be favorable to us.

"In the course of these conversations I became more and more convinced that American and English interests were closely interlocked, and that, in view of the intimate financial relations between the two countries, Mr. Wilson's endeavors would lie in the direction of bringing about a peace favorable to England.

"Russia was to be sacrificed by England, if only for the purpose of keeping alive the animosity between Germany and Russia, the benefits of which were bound to prove a valuable political legacy in the future."

PLAN WEST'S SHARE FOR RED CROSS.

[BY A. P. NIGHT WIRE.]

DENVER (Colo.) June 7.—Plans for raising the West's share in the $100,000,000 sought by the National Red Cross Society were discussed today at a conference here participated in by representatives of ten States. The campaign for raising the fund is to start June 18. A message from President Wilson to Lyman L. Pierce, western executive secretary of the Red Cross, was read. It follows:

"You and the western members of the Finance Committee of the Red Cross War Council are about to undertake a great public service.

"The enterprise which you will present to the leaders of the business and professional life in the West at this time is one of the most important contributions to the country's welfare which any patriotic citizen can make.

"Will you not convey to the patriotic citizens of the West my very earnest hope that they will deny you no service which they can render? Cordially and sincerely yours,

"WOODROW WILSON."

SWEDISH WORKERS RIOT WITH POLICE.

[BY ATLANTIC CABLE AND A. P.]

STOCKHOLM, June 6 (via London, June 7, 7:00 a.m.)—One man was severely wounded and a score slightly hurt in the clash between several thousand workers and the police before the Riksdag building Tuesday. For some days previously the Socialists of the Left had been urging the workers to cease work on Tuesday and demonstrate before the Parliament building when the Socialist interpellations regarding revision of the constitution, shorter work days and higher wages were scheduled to be replied to by Premier Swartz. Some agitators openly advocated violence.

CANADA'S DAYLIGHT SAVING.

[BY A. P. DAY WIRE.]

OTTAWA, June 7.—Canada has decided to adopt "daylight saving" throughout the Dominion.

Los Angeles Hotels

HOTEL LANKERSHIM
Los Angeles
SUMMER RATES
The center of shopping, business and theatrical districts, convenient to all car lines. Make your home here. You will enjoy the restful refinement of the furnishings, perfect service and the people you meet. Best Cafe in the city at popular prices. We have designated certain rooms for permanent guests at attractively low prices. Come in and inspect what we offer.

Railway Record.

WAR MAY HALT DE LUXE TRAINS

Elimination of the Non-essentials Called For.

Nation's Needs to Come First with the Roads.

President Elliott of New Haven Outlines Views.

[BY A. P. NIGHT WIRE.]

NEW YORK, June 7.—Elimination of non-essential commodities from freight traffic, curtailment of luxurious passenger service and the intensification of efficiency are called for in the American Railway Association war board's plans for making the transportation systems of the country best serve the nation's war needs, as announced today. Howard Elliott, former president of the New Haven Railroad, in making the announcement said:

"The public should willingly give up non-essentials. It is going to be a great deal more important for this country to move food, fuel, iron and the like than to move luxuries.

"One of the first and most important measures the railroad's war board has under way is to help move a greater quantity of fuel to the Northwest and at the same time to bring East the greatest quantity of iron ore possible from the upper lake ports. This will provide for industrial activity both East and West next winter and also insure a supply of domestic coal.

"There is a very luxurious passenger service in some places in the country which we would like to keep up but the country can get along without some of it.

"We are suggesting changes in the passenger schedules, not with the idea of saving money, but simply to save man power, all of which must be applied to the transportation of necessities."

Mr. Elliott estimated that, not counting the war board and the railroad officers devoting their time to its work, the railroads of the country are contributing the equivalent of $500,000,000 a year through the service of railroad men in the organization of the transportation system of this country and its allies on a war basis.

AUSTRALIAN VOTERS LIKE WAR POLICY.

[A. P. FOREIGN CORRESPONDENCE.]

MELBOURNE (Australia) May 10.—The "win-the-war" policy of the coalition or national ministry headed by William M. Hughes, was given strong endorsement by Australia's voters in the Federal Parliamentary election held on May 5. The election was the result of the struggle over conscription last September and October. Conscription, which Mr. Hughes, the then labor party Prime Minister, championed, was beaten by a vote of some 60,000 in the referendum.

After the referendum, however, the situation in Parliament became so strained that an appeal to the country by the government was made. The election was for half Senate—three Senators from each of the six States—and the entire House of Representatives, numbering seventy-five members. Conscription was the chief issue of the campaign.

Having been expelled from the New South Wales labor ranks and being well aware that he could not even hope for success in his old electorate of Sydney, Mr. Hughes shifted to Victoria and sought reelection to the House of Representatives in the Bendigo electorate, which he carried by 3000 votes.

Although women had unsuccessfully essayed before this election to enter the Federal Parliament, there were three women candidates on May 5, but all were defeated.

SLAV RELIGIOUS COLONY STUBBORN.

[BY A. P. NIGHT WIRE.]

PHOENIX (Ariz.) June 7.—After a conference today with the State Council of Defense, the leaders of a Russian religious colony, all of whose members except twenty refused to register on Tuesday for the selective draft, decided that the rest would not register and would take the punishment prescribed by the act for refusal. They said in reply to the explanations of the act given by the Council of Defense, that they were aware of the terms of the army act and of the consequences; they were aware, too, of their right to claim exemption as conscientious objectors, and they knew that they would not be called upon to bear arms. But they said that they believed that to go through the form of registration would be to "condone" war.

Moreover, the leader said that the "holy ghost" as long as two years ago had told them that there would be a registration for war and had ordered them not to register.

The Council of Defense, at the conclusion of the conference, decided to refer the whole matter to the United States Attorney. In the meantime, Assistant United States Attorney Langston had sent a report of the affair to the Department of Justice.

STOCKHOLM AFFAIR LOSES PRESTIGE.

[BY ATLANTIC CABLE AND A. P.]

PARIS, June 7, 3:10 p.m.—"The Socialist conference at Stockholm, without the participation of American, Italian and French delegates, will lose a great part of its prestige," said Jules Cambon, general secretary to the Minister of Foreign Affairs, today. "It will not have the practical character its organizers expect. We appreciate that the United States has shown by its refusal to provide Socialist delegates with passports that the greatest democracy in the world will not consent to tolerate that any party should substitute itself for the regular government of the country."

GERMANY FINES CITY OF MONS.

[BY ATLANTIC CABLE AND A. P.]

AMSTERDAM, June 7 (via London, 8:32 a.m.)—The city of Mons has been fined £20,000 because Belgian papers, published in Holland, announced that Crown Prince Rupprecht of Bavaria was in Mons when the city was bombarded by allied airmen.

DOG SEES LION; GETS LOCKJAW.

"Scoop" Barks so Hard at Leo that Now He Can't Gnaw a Bone.

[DIRECT WIRE—EXCLUSIVE DISPATCH.]

CHAMPAIGN (Ill.) June 7.—A farmer's dog barked so hard that he got lockjaw when he saw the mysterious lion which is loose in Champaign county is the only damage known to have been done by the wandering king of beasts. The dog, Scoop, had never seen a lion and made a terrible row over it. The posse of farmers which pursued the lion last night caught frequent glimpses of the animal but finally lost the trail and came home empty handed. The last tracks seen indicated that Leo was headed toward Urbana. Farmers are keeping watch over their stock. The latest theory to account for the lion is a recent circus wreck in Indiana.

DANBURY UNIONITES LOSE THEIR HOMES.

[BY A. P. DAY WIRE.]

NEW HAVEN (Ct.) June 7.—A decree ordering the sale of the homes of 140 workmen in Danbury, Bethel and Norwalk to satisfy the judgment in the Danbury hatters' case was signed by Judge E. S. Thomas of the United States District Court today. Sidney E. Hawly is made special master to conduct the sales, which will begin July 16 and continue until August 9. The plaintiffs are D. E. Loewe & Co., who brought suit against a union boycott of the products of their hat factory. The judgment was for $252,130 damages. Nearly $60,000 has already been paid on account, but the accumulation of interest accounts is such that about $250,000 is still due. There are 130 pieces of property in Danbury and Bethel and ten in Norwalk. Their sale is expected to yield something like $200,000, leaving a deficiency judgment.

This decree marks the closing chapter in a remarkable case which had its inception in September, 1903, when the Hatters' Union entered into a written agreement with each of the defendants whereby it agreed that "it would pay all of the expenses of such defendants and save each individual from all liability."

Later the American Federation of Labor took over the defense and pledged "such financial support as may be necessary in the pending contention."

From that time on the federation was in charge until a judgment against the defendants was affirmed in the United States court in 1914, when it disclaimed further responsibility. Later the federation took up a voluntary contribution which is said to have totaled about $150,000.

Loewe & Co. announced that if the sum was paid over to the defendants it would discontinue all proceedings and give the defendants a release. The union declined to do this and the plaintiffs then took steps to obtain satisfaction of the judgments. It is said that the unions have declared that they will indemnify the defendants after their homes are lost.

KEY ROUTE ASKS TO RAISE FARES.

[BY A. P. NIGHT WIRE.]

SAN FRANCISCO, June 7.—The San Francisco-Oakland Terminal Railway, commonly known as the Key Route, has asked the Railroad Commission for permission to increase its passenger fare for ferry and interurban service. The company contends the present fares are "unduly low, noncompensatory and confiscatory."

KRONSTADT REVOLT A CLOSED CHAPTER.

[BY ATLANTIC CABLE AND A. P.]

PETROGRAD, June 7 (via London, 10:35 a.m.)—The Kronstadt incident is closed. The local Committee of Soldiers' and Workmen's Delegates has recognized the authority of the provisional government.

The so-called Kronstadt republic surrendered unconditionally to the provisional government. The peace agreement says:

"In accord with the decision of a majority of the Petrograd Council of Deputies, which acknowledges that the present provisional government is invested with complete authority in the state, we on our side also recognize that authority."

The local Committee of the Workmen's and Soldiers' Delegates at Kronstadt decided on June 1 to assume control of the great fortress and to refuse recognition of the provisional government. The government officials were removed. The secessionists put forward a programme of splitting Russia up into a great number of self-governing communities and sent missionaries out to try to persuade neighboring towns to join them. The Socialist ministers in the provisional Cabinet, M. Tseretelli and M. Skobeleff, went to Kronstadt from Petrograd and endeavored to persuade the seceders to abandon their plan. The present surrender is apparently a result of their arguments.

SWEDISH SOCIALISTS WON'T STRIKE YET.

[BY ATLANTIC CABLE AND A. P.]

STOCKHOLM, June 7 (via London, 7:10 a.m.)—The demand made by the Socialists of the Left that the Central Committee call a general strike throughout Sweden has been refused.

The committee conceded that the reply by Premier Swartz to the Socialist interpellations was unsatisfactory, but declared that present conditions did not justify a general strike as a response.

HADLEY NOW PROFESSOR.

[BY A. P. DAY WIRE.]

DENVER (Colo.) June 7.—Herbert S. Hadley, former Governor of Missouri, has accepted a professorship in the University of Colorado law school, Mr. Hadley announced today. He will move his home from Kansas City to Boulder at once.

Happenings on the Pacific Slope

Bomb Cases.

MOONEY TRIAL JURY COMPLETE

Elderly Men Predominate Among the Twelve.

No Union-labor Representative in the Box.

Taking of Testimony will Begin Monday.

[BY A. P. NIGHT WIRE.]

SAN FRANCISCO, June 7.—The jury to try Mrs. Rena Mooney for murder growing out of a bomb explosion here last July which claimed ten lives was completed late today.

The jurors are Philip Maloney, a retired janitor, age 70; John T. Welby, retired merchant, 79; August Era, retired German newspaper editor, 62; Frank M. Channing, civil engineer, 60; Baptiste Joesten, optician, 70; Arthur Bryant, contractor, 65; A. C. Kropf, retired painter, 55; Thomas Brady, retired, 73; Orlando Boezio, retired liquor dealer, 71; William R. Hardwick, buyer; Charles L. Beal, retired accountant, and S. W. Holman, retired tanner. The three last named did not give their ages.

There are no union labor men on the jury. The two who had been temporarily passed were eliminated by the State's peremptory challenges.

A thirteenth juror ordered by the court to sit as alternative in the case of incapacity in the regular panel will be selected tomorrow.

The taking of testimony will begin Monday after an opening statement by Asst. Dist.-Atty. Ferrari, who has announced that four weeks will be consumed in presenting the State's case. The prosecution will have several witnesses who did not testify in the trials of Warren K. Billings and Thomas J. Mooney, both of whom were convicted.

The State will attempt to prove that Mrs. Mooney entered into a criminal conspiracy with four other defendants to stop the preparedness day parade, July 22, during the progress of which the explosion occurred.

In adjourning court Superior Judge Seawell admonished the jurors to be suspicious of any persons discussing the case in their presence and requested them to report such cases to him.

DENIES SUPPORTING CHINESE REVOLT.

[BY A. P. DAY WIRE.]

WASHINGTON, June 7.—Secretary Lansing today most emphatically denied reports published in the Chinese press that the United States was supporting the revolutionary movement there and had even furnished funds for it.

He said he had no idea upon what the charges were based, but that he deplored them for creating a false impression of this country's good will towards China.

It is thought possible, however, that the Chinese press may have become confused over the attitude of Minister Reinsch in Peking. Reports have come from there that he was instrumental in inducing the Chinese government to follow this country in severing relations with Germany and that resentment had been created against him in certain pro-German and anti-government quarters.

HASTEN ILLINOIS DRAFT TABULATION.

[BY A. P. NIGHT WIRE.]

CHICAGO, June 7.—Officials of the War Department sent messages today to the thirteen counties and four cities, Chicago, East St. Louis, Rockford and Springfield, which have not yet reported their total registration under the draft law, urging them to hasten their tabulation. With these units unaccounted for the tabulation tonight showed the remainder of the State had registered 245,836. Of these 147,224 claimed exemption, approximately 55 per cent. of the registration.

SPAIN'S CABINET MAY SOON RESIGN.

[BY ATLANTIC CABLE AND A. P.]

MADRID (via Paris) June 7, 10:55 p.m.—The Cabinet met this afternoon to consider the political situation. It is the unanimous opinion in political circles that it will decide to announce its resignation tomorrow at a meeting to be presided over by King Alfonso.

AMERICAN WARSHIPS OFF FRENCH COAST.

[BY ATLANTIC CABLE AND A. P.]

PARIS, June 6, 11 p.m. — The Ministry of Marine announced tonight that American warships have anchored off the French coast.

RUMANIA READY TO RESUME FIGHT.

[BY ATLANTIC CABLE AND A. P.]

PARIS, June 7, 5:05 a.m.—Rumania has reorganized her army and is ready to resume the fight, according to a statement made by Premier Bratiano in an interview with the Petrograd correspondent of the Parisien.

ALSACE-LORRAINE PROBLEM.

[BY ATLANTIC CABLE AND A. P.]

COPENHAGEN, June 7 (via London, 7:35 a.m.)—A leading article in the Berlin Vorwaerts today, signed by the Socialist Deputy, Hermann Wendel, argues that the only possible solution of the Alsace-Lorraine question is the formation of the two provinces into a federal state on the same basis as the other states of the empire.

DR. HALL OUSTED.

[BY A. P. DAY WIRE.]

NEW YORK, June 7. — Dr. Thomas C. Hall, who was decorated by Emperor William and has lived in Germany most of the time since the war began, has been removed as professor of Christian ethics at Union Theological Seminary, it was announced today.

JEREMIAH LYNCH DIES AT REDDING.

[BY A. P. NIGHT WIRE.]

REDDING, June 7. — Jeremiah Lynch, capitalist, former State Senator, author and miner, died here today. He was stricken in Shasta, Cal., today, and brought here to a hospital. Physicians said he died from an aneurism.

He was born in Fall River, Mass., in 1849, coming to California in 1858. He was a member of the California Senate from 1883 until 1886, and is well remembered for his fight against C. P. Buckley, a former political power in California.

"I am not going to die," he cheerfully told friends at his bedside a few minutes before he passed away.

During his political life Senator Lynch was an exponent of clean politics. In 1899 he wrote a pamphlet entitled "Buckleyism," which has been credited with having driven the blind political leader out of politics.

In 1898 he joined the rush of gold hunters to the Klondike, where he remained three years. During the past twenty-five years he circled the globe many times. He wrote many books, and his "Egyptian Sketches" added to his fame.

DECIDES TO REGISTER AFTER NIGHT IN JAIL.

[BY A. P. DAY WIRE.]

SEATTLE, June 7. — Seven coal miners, natives of Finland and employees of mines at Newcastle, who refused to register yesterday, changed their minds today after a night in the City Jail here and were enrolled today and released. A. Toboda, a native of Spain, arrested in Seattle yesterday after refusing to register, was enrolled and released.

CREW STAYS ABOARD STRANDED STEAMER.

[BY A. P. DAY WIRE.]

THE DALLES (Or.) June 7.—Two men in a rowboat crossed the swollen Columbia today and reached the river steamer Ellen, which is fast on Three-mile Reef near here, where she struck last night.

The four men aboard the Ellen refused to go ashore, but remained on the steamer in the hope of floating her. The Ellen has a hole in the stern and is fast on the rocks.

AMERICA'S WARMTH PLEASES ITALY.

[BY ATLANTIC CABLE AND A. P.]

ROME (via Paris) June 7.—Warm appreciation of the welcome accorded the Italian mission to the United States was expressed to the Associated Press by Viertore Scolaiola, Minister without portfolio in the Italian Cabinet.

"In the extraordinary reception America has given the mission," said Minister Scolaiola, "and in the warm hospitality which is now enjoyed, we feel sure lies the promise of a close understanding and a permanent collaboration between Italy and the great overseas republic. Although our mission arrived at a time when it would seem the first moment of passionate enthusiasm always accompanying a declaration of war must have given place to the concentration necessary to the mobilization of all the nation's forces, is has had a reception so cordial, so spontaneous, so impressive, after that extended to the British and French missions, that our country feels profoundly touched.

"The alliance between Italy and America will lead to new and greater commercial relations, new sympathy in spirit and in common political actions with a view to realization of conditions of liberty for the peoples who still suffer from the violence imposed upon their nations by tyrannical governments. All this will be a solid basis for the relations of the future which can never be shaken, as it is impossible to see how even the slightest of differences could arise."

FARM LABORERS CALIFORNIA'S NEED.

[BY A. P. DAY WIRE.]

SACRAMENTO, June 7. — First-hand information in regard to the farm labor situation in Central California counties, which this year will show increases of many millions of dollars in crop production, is being sought today by A. H. Naftzger, vice-chairman of the State Council of Defense, in a tour of San Joaquin, Stanislaus, Merced, Madera and Fresno counties. In each county visited conferences are being held with County Councils of Defense regarding the safeguarding of growing crops from fires, and on other matters pertaining to defense organization.

According to reports reaching the State Council of Defense and the Committee on Resources and Food Supply of that body, which is handling the State-wide farm labor problem, the five Central California counties named will present the most difficult of tasks in supplying an adequate supply of farm labor to harvest forthcoming crops. It is believed that not less than 20,000 extra laborers will be needed to help save the immensely-increased peach, raisin, grape, grain and other crops.

TO TAKE POSSESSION OF NORTH ISLAND.

[BY A. P. DAY WIRE.]

WASHINGTON, June 7.—A bill authorizing the government to take possession for use as sites for permanent aviation stations for the army and navy of the whole of North Island, in the Harbor of San Diego, Cal., was introduced today by Chairman Dent of the House Military Committee. The property will be appraised and value paid to the owners.

DENTISTS OFFER SERVICES.

[BY A. P. NIGHT WIRE.]

SAN FRANCISCO, June 7. — Pledging one dentist for every 1000 soldiers, the California State Dental Association at its forty-fourth annual convention here, today announced the formation of a preparedness league which is making ready to leave with war units for the front.

MUTT AND JEFF—As a Poet, Longfellow has Nothing on Jeff. . . . . By BUD FISHER

[Copyright, 1917, by H. C. Fisher. Trade-mark Reg. U. S. Pat. Office.]

Military Census.

REGISTRATION RETURNS SLOW.

No Estimate of the Number Actually Enrolled.

Indicated Exemptions Show High Percentage.

But Millions of Young Men are Ready to Serve.

[BY A. P. NIGHT WIRE.]

WASHINGTON, June 7.—Registration returns came in slow today and tonight from Tuesday's great military census, preventing anything approaching a conclusive estimate as to the number of men actually enrolled. An official statement today, however, said such partial returns as were at hand indicated that the 10,200,000 estimate of the Census Bureau for the number of men within the prescribed ages would not be equaled.

The feature of the few complete returns is the high percentage of the indicated exemptions, averaging approximately 50 per cent. of the total registration. Officials pointed out, however, that this did not mean actual exemptions, as the indicated figures include all married men and those in executive, judicial or legislative offices. Until exemption regulations have been promulgated it will be impossible to say how manw of these will be included in those to be marked off the military rolls.

The one conclusive result of the registration that cannot be altered in the slightest degree by any possible variation from the estimates is that millions of young Americans have put in their names claiming no exemption, and stating no reason for release from war service.

In regard to the married men, Secretary Baker said today that in all the letters he has received on the subject of exemption, not one even suggested that marriage should establish a class exemption. He added that individual cases would be dealt with on their merits, no matter what the reason for exemption might be.

BAKER ENTHUSIASTIC.

The Secretary was enthusiastic over the results of registration. He expressed his appreciation of the work done by Provost Marshal General Crowder, and by the State and municipal officials, declaring the day had been "a spectacular demonstration" of the solidarity of the American people and of their high patriotism, of which the enrollment was the best evidence.

Mr. Baker thinks it will be some time before the regulations governing exemption are issued.

The complete working out of these regulations and the appointment of exemption boards, the Secretary said, will precede the issuance of regulations to govern the selection of men for examination. He had no comment to make on the selection process beyond the statement that a fair system would be adopted.

Exemption boards will be localized as much as possible to make it easy for selected men to get to the place of examination without interfering any more than is absolutely necessary with their regular occupations.

Officials generally said tonight the fact that the few States which had sent in their complete figures at a late hour showed with two exceptions falling off from census estimates for total registration, should not be taken as indicating any great number of evasions. All reports from Department of Justice agents and others tended, on the contrary, to show that there was a surprisingly small number of skulkers.

Representative Park of Georgia sought further legal measures today to deal with slackers. In a bill introduced in the House he proposed that men who failed to register be disfranchised for the duration of the war.

MORE REQUESTS.

Additional requests for registration cards were received today from several consuls and the shipments were made promptly.

Provost Marshal Crowder issued this statement tonight:

"Some published press reports are to the effect that figures received in the office of the Provost Marshal indicate millions of claims for exemption. These reports consist of conclusions erroneously drawn and very unjust to the young men of the country. As a matter of fact no claims whatever have been called for or received.

"Registration cards contain some questions that were asked solely for statistical reasons. The answers to these questions are tabulated in such a way as to show how many registered men are executive, judicial or legislative officers of the State or nation, how many have wives or other relatives dependent upon them for support, how many are totally disabled and how many belong to religious sects, opposed to war in any form or are ordained ministers or are engaged in certain industries.

"Absolutely no statistics of this kind were extant before the registration and such statistics were necessary in drafting regulations."

LAURIER VERSUS BORDEN.

[BY A. P. DAY WIRE.]

OTTAWA (Ont.) June 7.—Correspondence made public today shows that Sir Wilfrid Laurier has definitely refused to join Premier Borden in forming a coalition government to enact a measure for compulsory military service.

RUSSIAN ZIONISTS MEET.

[BY A. P. DAY WIRE.]

PETROGRAD (via London) June 7, 8:30 a.m.—The first congress of Zionists of all Russia met here yesterday. Five hundred delegates were present.

Conservaton.

SAVES SPRINGFIELD RIFLES FOR TROOPS.

WAR DEPARTMENT CONSERVES THE FIREARMS.

This Seriously Affects the Phoenix Club's Drill Command, Which Protested Promptly, but will Receive Order Already Paid for by the Organization.

[SPECIAL CORRESPONDENCE.]

PHOENIX (Ariz.) June 4.—Despite the announced intention to arm the new army with the English Enfield rifle, the War Department lately determined to save up, for the training of troops, the 500,000 or so Springfield rifles now on hand. Announcement was sent to civilian rifle clubs that no requisitions for ordnance would be honored. As this order was made retroactive, it was of serious importance to the Phoenix Rifle Club, which had forwarded payment for about 250 additional rifles a month before, and which was anxiously awaiting their arrival. The local club has about 530 members and embraces a drill command 100 strong. This drill company has to be equipped with Springfield rifles. Protest promptly was made to the War Department and continued until advices were received that the stoppage order would not be construed as affecting arms ordered and paid for before May 12. So the local club, at least, will receive full equipment, as ordered. Hereafter, only rifle accessories and ammunition will be sold rifle clubs, which, for the Southwest, make requisition on the San Antonio arsenal.

NEW OFFICIAL.

Paul Reisinger of Clifton, lately appointed adjutant of the eighth reserve regiment of engineers at San Francisco, now is superintendent of the Arizona and New Mexico Railroad. He is a graduate of West Point, served several years in the regular cavalry and later was a line captain, adjutant and major of the First Arizona Infantry. He commanded a company of the regiment at one of the Atascadero camps.

After next Thursday, under the operation of a State law, it will become a crime to sell tobacco in any form to a minor or for any minor to buy tobacco in Arizona.

Near Tempe a team of horses drawing a mower on the Austin farm was attacked by bees, described by the fleeing driver as blanketing both animals. One of the horses died of the stings within a few hours.

The Evening Gazette evolved a plan for printing an automobile number, chosen at random, placed within its auto ads. There was a prize of ten gallons of gasoline to be claimed by the owner of the auto bearing the number. Last week was made the painful discovery that the number was carried by a Standard Oil gasoline delivery truck.

STRIP BELGIUM OF RESOURCES.

Riot of Enraged People Due to Invaders' Demands.

[A. P. FOREIGN CORRESPONDENCE.]

HAVRE, May 20.—News received here shows that the gradual stripping of Belgium by the German troops of all its resources in provisions has brought about a critical situation. A semi-official communication issued from the office of the German commandant recounts the circumstances of an incipient riot at Saint Gilles, a suburb of Brussels. Provision merchants having demanded the equivalent of 15 cents each for eggs, the housewives revolted, overturned the baskets of the egg merchants and destroyed their stocks. The enraged public attacked vegetable merchants also because of their exaggerated demands.

The report of the commandant telling of the outbreaks is regarded by Belgians here as destined to create hostility between consumers and producers, and distract attention from the fact that the exorbitant prices of the necessaries of life in Belgium are due to the excessive demands of the occupying troops, that have not only devastated parts of the country, but have sent farmers to Germany instead of leaving them to cultivate their own land.

STILL FLEECE BELGIUM.

Germans Want to Confiscate Allied Bonds and Scrip.

[A. P. FOREIGN CORRESPONDENCE.]

GENEVA (Switzerland) May 20.—The correspondent in Belgium of the Laus Anne Gazette writes that Gen. Von Falkenhausen, the new Governor-General of Belgium, has demanded all the scrip, titles and money deposited in the Belgian banks belonging to the Entente Allies and amounting to many millions of francs.

The Belgian bankers and the Belgian firms who constructed the bank safes refused to open them. Thereupon, according to the correspondent, Gen. Von Falkenhausen sent to Berlin for expert safe-breakers, who went to Brussels but failed to open the safes.

The Gazetta's correspondent suggested, "why not give up all the goods as, in North and South America, there are plenty of German bonds and scrip to cover many times this loss to the Allies in Belgium."

STATE REGISTRATION ONLY A FEW SHORT.

[BY A. P. NIGHT WIRE.]

SACRAMENTO, June 7.—Registration returns from the entire State of California were received at the State Registration Bureau headquarters tonight at 11 o'clock, just fifty hours after the close of the registration booths at 9 o'clock on Tuesday night.

The grand total of 297,482 names was just 2518 short of the official estimate of what the returns would be, based on the census.

Among the last counties heard from tonight were Trinity, San Bernardino and San Diego. Sacramento was late coming in, as well as Monterey.

San Francisco was one of the first cities to report, and Los Angeles was one of the last. The latter city, with a total of 42,278, and exemptions numbering 31,393, fell below the registration estimated by 17,000.

The total exemptions numbered 197,986, leaving a balance of 99,494 persons who claimed no exemptions. The friendly aliens who registered numbered 67,464, and the alien enemies reached a grand total of 3948 of those in California between the ages of 21 and 30 years.

Of the white persons claiming exemptions under the various headings of legislative, judicial and executive officers, persons totally disabled, persons having dependent relatives and those claiming vocational exemptions, the total was 124,695. The same exemptions in the colored race numbered 1881, with a total colored registration of 3148.

SWISS TO USE PEAT.

Germany's Failure to Provide Coal Causes the Action.

[A. P. FOREIGN CORRESPONDENCE.]

BERNE (Switzerland) May 20.—So short is Switzerland of coal, thanks to Germany's repeated failure to live up to its contract for 253,000 tons monthly, that there has been founded in Berne a large company, backed by the economic department of the Swiss government, for the exploitation of peat wherever it may exist in the republic. There is probably not enough peat to make up for the coal shortage, but the authorities are going ahead on the basis that "every little bit helps." With a partial coal famine prevailing, no fuel of any kind that is available is to be overlooked.

CONFUSE AMERICAN NAMES.

Swiss Newspapers Spell Every Way but Correct.

[A. P. FOREIGN CORRESPONDENCE.]

BERNE, May 20.—The difficulty of spelling American names is almost as great for the average Swiss paper as it is for an American paper to spell correctly a Russian name.

When Brand Whitlock, the American Minister to Belgium, came out recently on his way to Havre, the Journal de Geneve referred to him flatteringly as "Sir Brandt Chitlock." The mistake was called to the attention of the Bund of Berne, which in its next issue rectified the "ridiculous mis-spelling of the name of the American Minister to Belgium, Whitlock Brand."

CARRANZA ORDERS FARMING.

[BY A. P. NIGHT WIRE.]

WASHINGTON, June 7.—The Mexican Embassy announced tonight that President Carranza had ordered all possible land under cultivation to provide against the world food shortage.

POWDER TRUST DIVIDENDS.

[A. P. FOREIGN CORRESPONDENCE.]

BERLIN, May 20.—Two of the principal factories of the German gunpowder trust have declared dividends of 20 per cent., and two others of 16 per cent. Three of these factories are paying dividends on capital, which was doubled last year. One German arms and munition company has declared a dividend of 30 per cent.

MEXICANS ARE LOYAL.

[A. P. FOREIGN CORRESPONDENCE.]

MEXICO CITY, May 20.—Employees of the Mexican railroads have petitioned the government that they be given military instruction so that they may be prepared for active service should Mexico be forced into the world war. This petition was voluntary. The government, it is expected, will detail instructors to drill the railroad men, who will give up a certain time each week for that purpose.

GERMANY RELIEVES PEOPLE.

[A. P. FOREIGN CORRESPONDENCE.]

BERLIN, May 20.—The German imperial clothing office has begun a system of direct relief for the civil population. It announces that it has ordered 125,000 ready-made men's suits, to official pattern and size, which will be distributed all over the country for sale at low prices to the poorer classes of the population.

GRAND SPANISH FIESTA PROGRAM IS ANNOUNCED

Among the performers of international reputation who will appear in the "Fiesta of Spanish Story, Song and Dance," to be given by the F. P. Newport company at the formal opening of Selvas de Verdugo (Verdugo Woodlands,) Saturday, June 9, and Sunday, June 10, will be Matildita conceded to be the foremost exponent of the Spanish dance in America, and who had charge of the Spanish dancing in the Mission Play; Estelle Heartt Dreyfus, well known not only in Los Angeles, but in music centers abroad, who has made a special study of the early Spanish life and of Spanish music, and has been called one of the most capable American singers of Spanish songs in the United States, and Senor Luis Ferrazzano, baritone, formerly star of the Buenos Ayres grand opera company, and whose singing has recently caused a sensation in Los Angeles music circles. Spanish dances will also be given by Pepito and Leola Ferrando, whose names are familiar to Orpheum theater patrons. They will dance their charming "La Malaguena y El Torero," never before danced in the United States. Mme. Matildita will present her company of Spanish dancers—some twenty-six or more—which will render a number of the vivid and tuneful dances of old Spain.

Addresses will be made dealing with the interesting early history of Southern California, by ex-Senator R. F. Del Valle, father of the charming Lucretia Del Valle; Dr. Charles F. Lummis, president of the Southern California Landmarks Club; J. S. Thompson, Mayor of Glendale, and J. McDowell Mathewa, well-known lecturer. A delightful musical programme has been arranged by the Selvas de Verdugo band, under the direction of J. W. Havener. Programme begins at 1 p.m., Saturday and Sunday.

By electric car: Take Glendale Pacific Electric car at Sixth and Main streets. By automobile: Go out North Broadway, cross the brige, turn left on Pasadena avenue, go three blocks to North Avenue 20, turn left to San Fernando road, follow San Fernando road to Verdugo Canyon road, turn right and go five miles to Canada boulevard, turn left to Selvas de Verdugo. Admission is free.—[Advertisement.

LIBERTY BONDS
ACCEPTED AT 133⅓ ON
WINDSOR SQUARE
"THE CREST OF WILSHIRE"

For a limited time we will accept LIBERTY BONDS at 133⅓ in payment of Windsor Square frontage at the regular established prices. Absolutely no advance in prices. Additional building discount of 5%. An unprecedented opportunity to secure the finest residence property in the city of Los Angeles. Windsor Square is the choice of "The Crest of Wilshire."

Fifty-year unbreakable restrictions—the best improvements money can produce completed and paid for. Over $200,000 sales in past 60 days. Now is the time to buy and profit in Windsor Square.

R. A. ROWAN & CO.
200 Title Insurance Building

Home 10444. Main 7096.

Tract Office Always Open. Phone 56666.

If you prefer, your own agent can show you this property. He has our lowest prices.

Must Stop.

WOMEN DEMORALIZE PRISON DISCIPLINE.

RIOTING IN ILLINOIS STATE PENITENTIARY IS RESULT.

Radical Revision or Abolition of Honor Privileges will Follow and Warden Forbids Indiscriminate Correspondence with Feminine Moral Uplifters.

[BY A. P. DAY WIRE.]

JOLIET (Ill.) June 7.—Rioting in the Illinois State Penitentiary, attributed by some officials to an "overdose of the honor system," will result in a radical revision or perhaps the abolition of honor privileges within the prison.

A. L. Bowen, acting warden, said today that among the things which will be forbidden are indiscriminate correspondence with women and visits from women not relatives of the prisoners.

To prove that correspondence with women on the outside had done much to demoralize prison discipline, Warden Bowen made public excerpts from letters received at the prison and confiscated by the authorities. They were from women who had been put in communication with prisoners through a league organized for uplift work. The women varied in ages from 70 to 15.

"I fell asleep and dreamed of my hero—you," wrote one woman. "The dream was really a continuation of my thoughts; love's sweet dream."

"Tell me my letters make you happy, or I shall squeeze you until you squeal—oh, you baby," was the message to another convict.

Apparently some of the women had more than one correspondent, but whether in different prisons was not made clear.

"I have a counterfeiter on my list, a kid about 20, but some smart kid and sweet boy," said one letter. "But don't get jealous, he's in for two years longer than you are, and you won't ever meet."

Warden Bowen said the letters came from all parts of the United States and from all degrees of social rank. One woman's stationery was elaborately crested.

It was the order curtailing the correspondence and visiting privileges which precipitated the recent prison revolt in which one man was killed.

NAB NEBRASKANS FOR INTERFERENCE.

[BY A. P. NIGHT WIRE.]

LINCOLN (Neb.) June 7.—Twelve Nebraskans of prominence in their respective communities have been arrested in various parts of the State for attempts to hinder registration, United States District Attorney Allen announcmed today. Names of all were withheld.

MISSES MORGAN TO WED.

Elder Daughter of Financier also to Become Bride.

[BY DIRECT WIRE—EXCLUSIVE DISPATCH.]

NEW YORK BUREAU OF THE TIMES, June 7.—Miss Jane Morgan, daughter of Mr. and Mrs. J. P. Morgan, is to be married to George Nichols of this city. The engagement became known today, more than a week in advance of time set by Mr. and Mrs. Morgan for the formal announcement, which was to have been made at the wedding of Miss Morgan's younger sister, Miss Frances T. Morgan, to Paul Geddes Pennoyer of Berkeley, Cal., Saturday, June 16, at St. John's Church, Lattington, L. I.

Since her introduction to society two years ago, Miss Morgan has shown an inclination to take an interest in the serious things of life rather than in society.

Opportunity.

ANOTHER CHANCE FOR COMMISSIONS.

SECOND SERIES OF CAMPS TO OPEN IN AUGUST.

Applicants Must not Write for Blanks Before June 15—Adjt.-Gen. McCain Hopeful of Obtaining Older and More Experienced Men for the Army.

[BY A. P. NIGHT WIRE.]

WASHINGTON, June 7.—Only about 15,000 mn will be tried in the second series of eight officers' training camps to be held August 27 to September 26, Adjt.-Gen. McCain announced today. Forty thousand entered the first series of camps, but the War Department has reduced the number for the full encampments in the hope of obtaining older and more experienced men.

The department today also announced the quota allowed each State in the camps. Application blanks may be obtained after June 15 from commanding generals of the six military departments or from examining officers to be appointed in various States, and applications must be sent to these examining officers before July 15. Applicants are cautioned not to write for blanks before June 15.

M'CAIN'S STATEMENT.

Emphasizing the department's wish to obtain men above 21 years of age or men of special ability, Gen. McCain said:

"Since the special object of these camps is to train a body of men fitted to fill the more responsible positions of command in the new armies, every effort will be made to select men of exceptional character and proven ability in their various occupations. While it is desired to give full opportunity for all eligible citizens to apply, no man need make application whose record is not in all respects above reproach, and who does not possess the fundamental characteristics necessary to inspire respect and confidence."

California's quota is fixed at 457, and applications should be sent to the examining officers at the Presidio, San Francisco; Arizona is allowed forty, and applications should be sent to Whipple Barracks.

Gen. McCain says that only those men who give definite promise of being efficient officers with additional training will be encouraged to repeat the course and enter the second camp.

All others who are not selected for the first 500,000 army, for the reserve corps or for additional training, will be discharged. Members of the regular army and the National Guard, who fail to qualify in any case, will be sent back to their regiments.

"Immature, weak-looking or unpresentable officers are absolutely out of the question," says the Adjutant-General. "The other requisite is military efficiency."

In conclusion Gen. McCain states that during the period of organization of the first 500,000 men, officers for the second 500,000 must be trained and selected. Many of these will be selected from the reserve officers, from the ranks of the regulars, National Guard or the selective forces in the first increment and also of the second series of officers' training camps.

"Thereafter," he adds, "officers will be obtained by promoting officers and men already in the service, thus giving those who have volunteered or have been drafted for military service full opportunity to earn promotion to the exclusion of those not in actual military service."

RIFLES FOR HOME GUARDS.

[BY A. P. DAY WIRE.]

WASHINGTON, June 7. — The House today passed the Senate bill to authorize issue of rifles and other equipment for organization of Home Guards.

OREGON STRIKERS READY FOR WORK.

[BY DIRECT WIRE—EXCLUSIVE DISPATCH.]

OREGON CITY (Or.) June 7.—Five hundred striking employees of the Crown Willamette Paper Company will return to work tomorrow morning, under an agreement signed tonight by their representatives and officials of the company. The strike has been in progress one week and the mill has been shut down during that time.

The agreement provides that the plant will remain an open shop, although the company will allow its employees to continue to organize. It will, however, refuse to treat with the unions, but will deal with its men as individuals.

It was understood between the men and the company that there would be no discrimination between union and nonunion men, and that intimidation of nonunion men would result in the discharge of the organizer.

Roy Ott, president of the Paper-makers' Union, whose discharge for alleged intimidation resulted in the strike, will not return to work tomorrow. B. T. McBain, manager of the company's mills, will act as referee in the case. If Ott is exonerated in ten days he will return to work without loss of pay.

The five hundred strikers were paid yesterday and turned in their passes without the slightest disorder.

DAMAGE IS HEAVY IN MICHIGAN STORM.

[BY A. P. DAY WIRE.]

DETROIT, June 7.—Damage amounting to about $750,000 was wrought and four lives were claimed by the terrific windstorm which swept across Central Michigan yesterday. The district, which includes Battle Creek, Ann Arbor and Jackson, sustained most of the damage. A score of persons were injured.

Wire communication was restored today to all cities in the storm area. Battle Creek reported about $300,000 damage. No one was killed there. Seventeen persons were hurt.

Springport, Jackson county, and the vicinity, were in the path of the storm. Ten houses were destroyed and one woman died of heart disease.

Three persons were killed in Washtenaw county near Ann Arbor.

Eaton and Ingham counties were touched by the storm. Farmers reported serious crop damage.

ENGLISH ENLIST IN NEW YORK.

[BY A. P. DAY WIRE.]

NEW YORK, June 7.—More than 500 Englishmen, including a number of actors who had been appearing in this country, applied for enlishment in the British army when a recruiting station was formally opened here today under command of Brig.-Gen. W. A. White. Ninety per cent. of them wereadopted, it was said.

THE ESPIONAGE BILL.

[BY A. P. DAY WIRE.]

WASHINGTON, June 7.—The conference report on the administration espionage bill, with its export embargo provision and drastic additions to existing laws against spying, but shorn of the newspaper censorship feature, was passed by the House today, 54 to 23.

TOTALS FOR SEVEN STATES.

[BY A. P. NIGHT WIRE.]

WASHINGTON, June 7.—Seven States and the District of Columbia had made complete reports on Tuesday's war registration, showing 516,407 men registered, compared with the census estimate of their aggregate quota of 648,917, when the Provost Marshal-General's office closed tonight at 11 o'clock. Tabulation of returns will be resumed tomorrow.

Copyright Hart Schaffner & Marx

Dollar for Dollar Value

When you buy clothes the important thing to consider is what you get for the money you spend.

Think that point over.

Hart Schaffner & Marx *can* and *do* put more real dollar for dollar value into their clothes than is found in any other clothing made, anywhere, by anybody.

The careful, scientific study of all types and builds of men by these master tailors is what makes it possible to *always* fit you perfectly. You get the best in quality (all-wool fabrics), styles, tailoring and, above all, Guaranteed Satisfaction.

F. B. Silverwood (Inc.)

—the store with a conscience

BROADWAY AT SIXTH

THE HOME OF HART SCHAFFNER & MARX CLOTHES

The Los Angeles Times carries the story of your goods, and presents your appeal to a vast army of readers who are able to buy advertised articles, and who, on account of believing in this paper, are predisposed in favor of its advertisers.

ADAMS PEPSIN

THE BIG BUSINESS-MANS GUM

While at the Aviation School at Miami, I found how valuable Adams Pepsin Gum is. I first chewed a piece because I liked the cooling peppermint flavor, but soon I discovered in this gum a wonderful nerve steadier. Now I chew it all the time I am in the air as well as between flights.

CASTORIA

For Infants and Children

In Use For Over 30 Years

Always bears the Signature of Chas. H. Fletcher

THE FLOWING robes OF THE swells.

• • •

OF LONG ago IN GREECE and Rome.

• • •

WERE STUNNING styles AS STYLES then were.

• • •

BUT IT was beyond THE WILDEST flight

• • •

OF THEIR imagination TO FORESEE the styles/

• • •

THAT HOLD sway AT THE present time.

• • •

STYLES THAT to our mind ARE SURPASSINGLY beautiful.

• • •

AND IT'S food for thought AND CAUSE for wonder.

• • •

JUST HOW our raiment WILL APPEAL to those.

• • •

WHO'LL WALK the earth CENTURIES HENCE.

• • •

WHEN WE and our styles ARE DEAD and gone.

• • •

WILL THEIR styles SO MUCH surpass ours.

• • •

AS OURS surpass THOSE OF ancient days?

• • •

SCOTT SYSTEM stylish clothes MODELS FOR everyone, $15 to $40.

• • •

Scott Bros

CLOTHIERS HATTERS FURNISHERS

425-427 So. Spring St.

Stylish Silk Shirts, $3.50 up.

Genuine Panamas, $3.50 up.

Flannel Trousers, $4 up.

COLD HOT [illegible] FOR RE[illegible]

Great Lakes [illegible] Service O[illegible]

Men Lack Rifles and Crowded Q[illegible]

Britten Reports Co[illegible] He Finds T[illegible]

[BY A. P. WIRE.]

CHICAGO, June 7.—Fred A. Britten of Chicago, member of the House Committee on Naval Affairs, with a party of physicians, inspected sanitary conditions at the Great Lakes naval training station today.

Only 200 men out of 5000 are fully equipped. Two companies were without any uniforms whatever. Only 2500 pillows for 5000 men.

A detention camp to accommodate only 500 men is being enlarged to accommodate between 800 and 1000.

A kitchen supposed to serve 5000 men has but one range. Even when there should be 10 ranges, only two stoves and enough boilers to cook the food hot.

A mess of cold food is being served on boards over empty flour barrels.

Mr. Britten said the party was surprised to find that the medical department permitted such conditions to exist. When Capt. McCrea, commandant of the station, has been repeatedly calling for money and supplies for months.

ELECUT GAS [illegible]

[BY A. P. WIRE.]

CHICAGO, June 7.—[illegible] of Oakland, Cal., was elected president of the National Association at the tenth annual meeting here today. The membership of the association was offered to the Council of National Defense in resolutions [illegible]

ELIHU ON WAY [illegible]

[BY ATLANTIC CABLE.]

BERNE (via Paris, 8 p.m.)—The former ambassador at Constantinople, Elihu, accompanied by [illegible] and members of his party, arrived in Paris this afternoon from Geneva. It is expected they will reach Paris Friday [illegible]

RUTH LAW [illegible]

[BY A. P. WIRE.]

LINCOLN (Neb.) [illegible] Ruth Law arrived in this city this evening from Toledo. She this morning will start on a tour of southwestern cities in the interest of the Liberty Loan. She will drop "liberty bombs" over many cities. Her airplane arrived here this afternoon and was at once prepared for flight tomorrow.

TORNADO IN [illegible]

[BY A. P. WIRE.]

OKLAHOMA CITY, June 7.—Fifty buildings in the district of Perry, Okla., were wrecked by a tornado which struck the town today. Several persons were injured. The damage is estimated at $150,000. The tornado is the worst in Oklahoma during the [illegible]

FOREIGN BANKERS TO ADVISE [illegible]

SINGER GOVERNOR OF [illegible]

Financial Commission to Study Conditions as Architect of Senor De Lima and Chosen.

[BY A. P. CABLE.]

MEXICO CITY, June 7.—[illegible] will have the benefit of the advice of foreign bankers at the request of the single governor of the commission authorized to [illegible] stitution. On the recommendation by the Department of Finance the commission will formulate plans for the reorganization and to winding up the affairs of the former banks of issue, which now must go out of business. Elias S. A. de Lima, minister of finance and Mexico and Dean of the diplomatic corps in Mexico City, is the head of the commission.

Mr. De Lima, who has been for years head of the Bank of Commerce of Mexico City and is now president of the National Railways, is the head is a Canadian by birth, but has been a resident of Mexico for many years and is a naturalized citizen of Mexico. He is considered one of the ablest financiers in Mexico.

This commission will have much to do with the [illegible] new bank but will not be connected with the liquidation of the financial affairs of the [illegible]

CATCH PLOTTER IN [illegible]

[A. P. WIRE.]

AMSTERDAM, June 7.—[illegible] plot has been discovered, according to a State telegraph official, at Rotterdam and The Hague. It is said that three young men and a young woman, one girl telegraphist, have been arrested. Important documents were regularly being passed into the hands of agents of one of the belligerents. The plotters received generous fixed salaries and [illegible] their share is [illegible] operations. All have confessed.

RUSSIAN GENERAL NOW IN [illegible]

[A. P. WIRE.]

THE HAGUE, June 7.—The Russian general [illegible] among the latest arrivals here of war to arrive [illegible] had escaped from [illegible] gau on the [illegible] company of two [illegible] tenants. Interviewed [illegible] he related that one [illegible] attempt at escape [illegible] months' imprisonment [illegible] firmed the accounts [illegible] adequacy of [illegible] sustain life. [illegible] the economic [illegible] he expressed [illegible] Germans would [illegible] give in save [illegible]

FOREMO[illegible]

Local Ball.

QUINN HAS A [illegible] LITTLE L[illegible]

[illegible] is Very Pleas[illegible] He Wins a Game

[illegible]orrow Season is N[illegible] in Full Blast.

[illegible] Gives a Remo[illegible] Burst of Speed.

BY HARRY A. WILLIA[illegible]

The Tigers gave Eric Erickson [illegible] beating yesterday, [illegible] 6 to 1 defeat on the [illegible] wing arm. This was co[illegible] as he has been sticking [illegible] these parts for the bett[illegible] two weeks, and all thing[illegible] him who sticks aroun[illegible]

This pitcher, who makes [illegible] by of shooting Angels [illegible] was pie for the Tige[illegible] of pie will do for the p[illegible] your pick.

VERY NICE.

Everything broke better fo[illegible] including his spitter[illegible] been pitching in hard l[illegible] years, but things ap[illegible] taking a change for the [illegible] what he did to change h[illegible] a dark secret, but what[illegible] it proved effective. Quin[illegible] ably supported by Jim [illegible] on his right flank. Jim [illegible] over the grass like a [illegible] ning from flower to [illegible] bunts out by the [illegible] ing off grounders with [illegible] or the other, and scor[illegible] heads, and capturing fou[illegible] to be beyond the re[illegible] man. About the only [illegible] failed to do was to make [illegible] throw.

[illegible] Maisel was the only [illegible] hit Quinn freely, and h[illegible] too far apart to do much [illegible] Seals scored a run in th[illegible] filled it a day's work. St[illegible] never began storing [illegible] in the second, and work[illegible] away at the same unt[illegible]

MAN FOR HOMERS!

The home run season, whic[illegible] and Wednesday, continue[illegible] ing. It does not appe[illegible] has affected by the war. [illegible] the government places a t[illegible] runs, we will contin[illegible] them at the other pl[illegible] There were two yeste[illegible] Griggs, who has rec[illegible] his recent hair cut, mad[illegible] one in the third. Unfortun[illegible] could not run fast enou[illegible] other than third base [illegible] the seventh, Walter Dea[illegible] and went clear aroun[illegible] his own steam. This was [illegible] feat, not even reaching [illegible] board, but Deane, by re[illegible] running on his feet, was [illegible] touch it into four bases. [illegible] and one out in the sixth w[illegible] said felt like a home run a[illegible] but Schaller caught he b[illegible] for Jack to win [illegible] was a [illegible] type of satisfaction to Shaw[illegible] coast is more on the bum tha[illegible] Fromme may not be [illegible] pitch as soon as expected. [illegible] and Wednesday night tha[illegible] slipped out of joint while [illegible] to first base. This dream re[illegible] lack of confidence in his leg[illegible] cause a relapse. Frank D[illegible] was thought to be all r[illegible] a doctor got to monke[illegible] him. The doctor told F[illegible] day that he had fractured [illegible] rib colliding with anc[illegible] up in Portland. Doc [illegible] at first, but later rec[illegible] into a Portland pit[illegible] week. On recalling the acci[illegible] was immediately attacked [illegible] pains in the broken rib, [illegible] followed by sympathetic a[illegible] adjoining ribs.

QUITE PLEASANT.

Conditions were ideal for wal[illegible] Galloway took one in the [illegible] Oats and a single by Mitze [illegible] home with the tieing run. [illegible] walked to the front in [illegible] scoring a run on a doubl[illegible] a triple, a stolen base and [illegible] Daley drilled out the dou[illegible] was whiffed. Hunter beat [illegible] hit, and was flagged st[illegible] Pete being held at third. Gr[illegible] the pill to the center-f[illegible] Pete scoring. Sandow ran [illegible] close to the ground, and [illegible] to impede his progress. S[illegible] to held him at third. [illegible] walked some more and st[illegible] Doane also walked, but [illegible] the bases were too full [illegible] steal second. Callah[illegible] them with a foul that P[illegible]

[illegible] singled in the fifth ga[illegible] on a double by Gre[illegible] scored on Galloway's sacri[illegible] Calvo, and Sandow sur[illegible] a base. He was "squeez[illegible] a perfect manner by Doa[illegible] was contented to ta[illegible] batting affairs down to a sh[illegible] seventh. He stole secon[illegible] went to third when Ba[illegible] the pill into center. [illegible] there on Galloway's o[illegible] drove the ball over Schalle[illegible]

[illegible] turned out to be quite a sw[illegible] ball stopped dead thirty fe[illegible] side of the scoreboard. T[illegible] had been relayed by Pe[illegible] dam and The Hague [illegible] that three young men [illegible] one girl telegraphist [illegible] rested. Important [illegible] were regularly being [illegible] hands of agents of [illegible] ligerents. The [illegible] generous fixed salaries [illegible] their share is [illegible] erations. All have [illegible]

RUSSIAN GE[illegible] NOW IN [illegible]

[A. P. WIRE.]

THE HAGUE, June 7.—The Russian general [illegible] among the latest arrivals here of war to arrive [illegible] had escaped from [illegible] gau on the [illegible] company of two [illegible] tenants. Interviewed [illegible] he related that one [illegible] attempt at escape [illegible] months' imprisonment [illegible] firmed the accounts [illegible] adequacy of [illegible] sustain life. [illegible] the economic [illegible] he expressed [illegible] Germans would [illegible] give in save [illegible]

Foremost Events in Field of Sports; Baseball, Handball, Bowling, Yachting, Tennis.

Local Ball.

QUINN HAS A LITTLE LUCK.

...k Is Very Pleasant as He Wins a Game.

...rem Season is Now on in Full Blast.

...e Gives a Remarkable Burst of Speed.

...HARRY A. WILLIAMS.

...Tigers gave Eric Erickson a ...beating yesterday, tattooing ...1 to 1 defeat on the Viking's ...arm. This was coming to ...e has been sticking around ...parts for the better part ...weeks, and all things come ...who sticks around long ...pitcher, who makes a spe... of shooting Angels on the ...use pie for the Tigers. Any ...of pie will do for the purpose. ...your pick.

VERY NICE.

...cking broke better for Jack ...holding his splitter. Jack ...his pitching in hard luck in ...games, but things appear to ...a change for the better. ...ld be did to change his luck ...ck secret, but whatever it ...proved effective. Quinn was ...supported by Jim Gallo... ...in right field. Jim skipped ...ow the grass like a butter... ...from flower to flower, ...buns out by the roots, ...of grasshoppers with one ...ator, and sometimes ...and capturing fouls that ...e beyond the reach of ...men. About the only thing ...ld to do was to make a two-...ver.

...Meisel was the only visi... Quinn freely, and his hits ...far apart to do much good. ...ed for a run in the first, ...it a day's work. Stovall's ...began storing away tal... second, and worked in... at the same until the ...

...FOR HOMERS!

...ore run season, which was ...Tuesday, continued in ...It does not appear to be ...affected by the war. Even ...ournament places a tax on ...n, we will continue to ...at the other pitcher's ...three were two yesterday. ...ger, who has recovered ...to most half out, made the ...s in the third. Unfortunately, ...did not run fast enough to ...other than third base on it. ...seventh, Walter Doane hit ...and went clear around un... steam. This was not a ...not even reaching to the ...but Doane, by remark... ...ing on his feet, was able ...it into four bases. Quinn ...one out in the sixth which ...hit like a home run at the ...outfielder caught he ball. ...back to win was a great ...satisfaction to Stovall, as ...more on the bum than he ...Freeman may not be able ...as soon as expected. He ...Wednesday night that his ...ped out of joint while slid... ...base. This dream resulted ...stubbornness in his leg, and ...a relapse. Frank Decan... ...thought to be all right ...got to monkeying ...The doctor told Frank ...that he had fractured one ...colliding with another ...in Portland. Doc was ...at first, but later recalled ...into a Portland pitcher ...On recalling the accident ...immediately attacked with ...in the broken rib. This ...eased by sympathetic aches ...shining ribs.

...QUITE PLEASANT.

...were ideal for walking ...way took one in the sec... ...and a single by Mitze sent ...with the tieing run. Ver... ...ed to the front in the ...ing a run on a double, a ...rope, a stolen base and two ...drilled out the double. ...whiffed. Hunter beat out ...hit, and was flagged steal... ...being held at third. Griggs ...the pill to the center-field ...scoring. Sandow ran with ...down to the ground, and this ...to impede his progress. Spir... ...held him at third. Gal... ...some more and stole ...Doane also walked, but by ...the bases were too full for ...steal second. Callahan ...down with a foul that Pick ...

...doubled in the fifth, going ...on a double by Griggs. ...on Galloway's sacrifice ...and Sandow surged ...home. He was "squeezed" ...a perfect manner by Doane. ...contented to taper ...chair's down to a single ...sixth. He stole second, ...to third when Baker ...the pill into center. He ...home on Galloway's out. ...the ball over Schaller's ...

...out to be quite a swat. ...scraped dead thirty feet ...of the scoreboard. The ...had been relayed by Pick ...time Doane rounded ...took the bit in his ...to spank, dashed along to ...a cloud of his own dust. ...over of this slid in ...Bradley's frantic throw. It ...a demonstration of ...man's own hoofs.

...

	AB	R	H	O	A
Totals	37	6	9	27	10

...

	AB	R	H	O	A
Totals	39	5	9	27	15

...—Batted for Boston in eleventh.

SCORE BY INNINGS.

Salt Lake	0	0	0	0	0	0	0	0	0	1	—1
Portland	0	0	0	0	0	0	0	0	0	0	—0

SUMMARY.

Errors—Orr, 2; Gleason, Hollocher, Rodgers. Stolen bases—Roth, Quinlan, Williams, Turner, Ryan, 3; Orr, Gleason. Home run—Ryan. Two-base hits—Orr, Tobin, 2; Gleason, Roth. Sacrifice hits—Hannah, Turner. Bases on balls—Off Leverett, 1; off Brenton, 2. Struck out—By Leverett, 4; by Brenton, 1. Runs responsible for—Leverett, 3; Brenton, 1.

LEAGUE STANDINGS.

PACIFIC COAST LEAGUE.

	W.	L.	P.C.		W.	L.	P.C.
San Francisco	32	23	.582	Los Angeles	31	25	.554
Salt Lake	33	24	.579	Vernon	29	28	.509
Oakland	33	24	.579	Portland	23	34	.404

YESTERDAY'S RESULTS.

Vernon, 6; San Francisco, 1.
Los Angeles, 5; Oakland, 2.
Salt Lake, 6; Portland, 5.

NATIONAL LEAGUE.

	W.	L.	P.C.		W.	L.	P.C.
Philadelphia	31	14	.689	Brooklyn	23	23	.500
New York	29	17	.630	Cincinnati	22	25	.468
Chicago	27	20	.574	Boston	19	26	.422
St. Louis	25	21	.543	Pittsburgh	14	32	.304

YESTERDAY'S RESULTS.

New York, 10; Cincinnati, 1.
St. Louis, 4; Boston, 1.
Brooklyn, 9; Pittsburgh, 6.
Philadelphia-Chicago, cold.

AMERICAN LEAGUE.

	W.	L.	P.C.		W.	L.	P.C.
Boston	29	16	.644	Detroit	25	23	.521
Chicago	28	19	.596	St. Louis	23	24	.489
New York	27	19	.587	Washington	20	26	.435
Cleveland	25	21	.543	Athletics	16	31	.340

YESTERDAY'S RESULTS.

Washington, 1; Chicago, 0.
All others postponed.

AMERICAN ASSOCIATION.

	W.	L.	P.C.		W.	L.	P.C.
Indianapolis	30	14	.682	Minneapolis	24	21	.533
St. Paul	28	17	.622	Kansas City	21	24	.467
Louisville	27	20	.574	Toledo	17	28	.378
Columbus	27	24	.529	Milwaukee	14	30	.318

YESTERDAY'S RESULTS.

Louisville, 1; Milwaukee, 0.
Columbus, 1; Kansas City, 0.
Toledo, 0; Minneapolis, 7 (13 innings.)
Indianapolis, 1; St. Paul, 0.

WESTERN LEAGUE.

	W.	L.	P.C.		W.	L.	P.C.
Des Moines	31	16	.660	Sioux City	24	23	.511
Omaha	29	19	.604	Denver	22	25	.468
Joplin	27	20	.574	Wichita	17	30	.362

YESTERDAY'S RESULTS.

Joplin, 7; Wichita, 6.
St. Joseph, 9; Denver, 4.
Omaha, 9; Des Moines, 4.
Lincoln, 9; Sioux City, 2.

BILLY LOGG WILL GIVE EXHIBITION.

Billy Logg will give an exhibition of all the modern swimming strokes tonight at Bimini Baths in a meet held under the auspices of the Bimini Swimming Club. In addition there will be exhibition diving by the girls of the club and races by the boys. A Red Cross exhibition will also be staged. Logg has issued a challenge to any and all professional swimmers for a race of two miles or over in rough water.

Big Leagues.

WAGNER PLAYS WITH PIRATES.

Looks Like Old Times with Honus in Spikes.

Giants Win and are Tied for the Lead.

Walter Johnson Pitches a Three-hit Game.

[BY A. P. NIGHT WIRE.]

PITTSBURGH, June 7.—Hans Wagner made his first appearance of the season with Pittsburgh today, playing first base. Poor pitching by Mamaux caused the home team to lose to Brooklyn, 5 to 3. The score:

BROOKLYN.	AB	R	H	O	A
Olson,ss	4	1	1	0	4
Daubert,1b	4	0	0	11	0
Hickman,cf	4	0	0	2	0
Myers,rf	4	0	1	1	0
Cutshaw,2b	4	0	1	2	3
Cheney,lf	4	0	1	2	0
Mowrey,3b	4	0	1	1	2
Meadows,c	4	0	0	4	0
Pfeffer,p	4	0	0	0	4
Totals	32	5	5	27	11

PITTSBURGH.	AB	R	H	O	A
Carey,rf	4	0	0	2	0
Schulte,cf	4	0	0	3	0
Konetchy,1b	4	0	1	10	0
Wagner,ss	4	0	1	2	3
Baird,3b	4	0	0	1	2
Mamaux,p	3	0	0	0	2
Wortman,lf	3	0	1	1	0
Gooch,c	3	0	0	4	0
Meadows,p	0	0	0	0	0
Nicholas,p	0	0	0	0	0
Bigbee,x	1	0	0	0	0
Grimes,p	0	0	0	0	0
Schupp,xx	1	0	0	0	0
Boehler,xxx	1	0	0	0	0
Totals	32	0	3	27	7

x—Batted for Mamaux in third.
xx—Batted for Grimes in seventh.
xxx—Batted for Carlson in ninth.

SCORE BY INNINGS.

Brooklyn	0	0	0	0	0	0	0	5	0	5	
Pittsburgh	0	0	0	0	0	0	0	3	0	3	

SUMMARY.

Two-base hits—Hickman, Meadows. Brief. Three-base hit—Wheat. Double plays—Pfeffer to Daubert; Baird to Wagner. Bases on balls—Off Mamaux, 1; off Grimes, 1; off Carlson, 1. Hit by pitcher—By Mamaux, 2; by Grimes, 1; by Carlson, 1. Struck out—By Mamaux, 2; by Grimes, 2; by Carlson, 1.

NEW YORK CLIMBS.

[BY A. P. NIGHT WIRE.]

CINCINNATI, June 7.—Regan was ineffective and New York won, 10 to 1, on fifteen hits, most of which came in the pinches. Catcher McCarty suffered a fracture of the right leg. The score:

NEW YORK.	AB	R	H	O	A
Burns,lf	5	1	2	2	0
Doyle,2b	5	2	2	2	4
Kauff,cf	5	1	2	2	0
Zimmerman,3b	5	1	2	1	2
Holke,1b	4	1	1	11	0
Killefer,c	4	1	1	5	0
Fortune,ss	4	1	1	2	3
Perritt,p	4	1	1	0	3
Totals	36	10	15	27	11

CINCINNATI.	AB	R	H	O	A
Groh,2b	4	0	0	2	4
Roush,cf	4	0	0	2	0
Neale,lf	4	0	1	2	0
Thorpe,rf	4	0	1	1	0
Chase,1b	4	0	1	11	0
Rath,3b	4	0	1	1	2
Wingo,c	3	0	0	4	0
McCarty,c	0	0	0	0	0
Regan,p	2	0	0	0	2
Hitt,p	0	0	0	0	0
Totals	33	0	4	24	8

x—Batted for Regan in ninth.

SCORE BY INNINGS.

New York	0	0	0	0	0	0	0	0	1	10	
Cincinnati	0	0	0	0	0	0	0	0	1	1	

SUMMARY.

Errors—Holke, Cueto, Shean, 2; Wingo. Two-base hits—Wingo, Burns, Groh. Three-base hit—Thorpe. Double plays—Holke to Fortune; Holke to Doyle. Sacrifice hits—Killefer, 11; of Regan, 2. Struck out—By Hitt, 2.

BARNES KNOCKED OUT.

[BY A. P. NIGHT WIRE.]

ST. LOUIS, June 7.—St. Louis drove Barnes from the box in the third inning, making five runs on two triples, a double, a single, a base on balls and an error, and won from Boston, 9 to 4. The score:

BOSTON.	AB	R	H	O	A
Ruth,lf	4	0	1	0	0
Whitted,cf	4	0	0	1	0
Hooper,rf	4	0	0	2	0
Walker,rf	0	0	0	0	0
Mays,p	1	0	0	0	0
Scott,ss	4	0	0	2	4
J.C.Pipp,1b	4	0	0	11	0
Gardner,3b	4	0	1	1	3
Wilson,c	4	0	1	4	0
Barnes,p	2	0	0	0	2
Allen,p	0	0	0	0	0
Tyler,p	1	0	0	1	2
Totals	32	0	3	24	11

ST. LOUIS.	AB	R	H	O	A
J.Smith,cf	4	1	1	3	0
Gedeon,1b	4	1	1	9	1
Miller,2b	4	1	1	2	3
Hornsby,ss	4	0	1	1	3
Cruise,lf	4	0	1	2	0
Lee,rf	4	0	1	1	0
Severeid,c	3	0	0	4	0
Hamilton,p	1	0	0	0	0
Sothoron,p	0	0	0	0	0
Snyder,c	0	0	0	0	0
J.Smith,2b	1	0	0	0	0
Watson,p	0	0	0	0	0
Ames,p	1	0	0	0	1
Totals	35	4	6	27	8

x—Ran for Cruise in third.

SCORE BY INNINGS.

Boston	0	0	0	0	0	0	0	0	0	0	
St. Louis	0	0	3	0	0	0	0	1	0	5	

SUMMARY.

Errors—Bailey, Gowdy, Allen, Hornsby. Two-base hits—Gowdy, Lee, 2, Smith. Three-base hit—Cruise. Sacrifice hits—Ames, Ruth, Hooper, Barnes, Hamilton, 2; Miller, 2. Stolen bases—Ruth, Whitted, Hooper, Walker, Scott, Gedeon, Hornsby, Cruise, Lee, 2. Double plays—Scott to Gedeon; Allen, 2 to Pipp, 1; Miller, Hornsby and Gedeon. Bases on balls—Off Barnes, 1; off Allen, 2; off Tyler, 1; off Watson, 1; off Ames, 4. Hit by pitcher—By Allen, 1; by Tyler, 1; by Watson, 1; by Ames, 1. Struck out—By Barnes, 1; by Allen, 1; by Tyler, 2; by Watson, 1; by Ames, 4.

JOHNSON IN FORM.

[BY A. P. NIGHT WIRE.]

WASHINGTON, June 7.—The locals made it two straight from Chicago, 1 to 0. Johnson allowed but three hits. There was no scoring till the ninth, when Rice singled, advanced on Morgan's sacrifice and scored on Gharrity's double. The score:

CHICAGO.	AB	R	H	O	A
Leibold,rf	4	0	0	1	0
Weaver,3b	4	0	0	1	2
J.Collins,2b	4	0	0	2	3
Felsch,cf	4	0	0	2	0
Gandil,1b	3	0	0	10	0
Gilbert,ss	3	0	0	0	3
Schalk,c	3	0	0	4	0
Russell,p	2	0	0	0	2
Totals	31	0	0	25	14

WASHINGTON.	AB	R	H	O	A
Shanks,lf	3	0	0	1	0
Milan,cf	3	0	0	2	0
Foster,rf	3	0	0	1	0
Morgan,2b	3	0	0	2	3
Gharrity,1b	3	0	1	11	0
Henderson,ss	3	0	0	1	3
Ainsmith,c	3	0	0	4	0
Johnson,p	3	1	1	0	3
Totals	29	1	2	27	13

One out when winning run scored.

SCORE BY INNINGS.

Chicago	0	0	0	0	0	0	0	0	0	0	
Washington	0	0	0	0	0	0	0	0	1	1	

SUMMARY.

Errors—Foster. Two-base hits—Weaver, Gharrity. Double play—Jackson to Schalk. Bases on balls—Off Johnson, 1; of Russell, 1. Struck out—By Russell, 2; by Johnson, 6.

NORTHWESTERN.

[BY A. P. NIGHT WIRE.]

SEATTLE (Wash.) June 7.—Spokane, 2; Seattle, 3.

At Butte, Mont.—Tacoma, 21; Butte, 12.

At Great Falls, Mont.—Vancouver-Great Falls, rain.

A Sign of Long Life

TO DIXON'S Graphite Automobile LUBRICANTS

The life of your car depends on proper lubrication. Every working part will do its work more easily if you use Dixon's Graphite Automobile Lubricants.

They totally prevent metal-to-metal contact and make the whole car run more smoothly and last longer.

There is a correct Dixon lubricant for each part of your car.

Ask your dealer for the Dixon Lubricating Chart

JOSEPH DIXON CRUCIBLE CO. Jersey City, N. J. Established 1827

BEAVERS JOIN SPOKANE TEAM.

[DIRECT WIRE—EXCLUSIVE DISPATCH.]

PORTLAND, June 7.—George Helfrich and Bill Stumpf, the two Portland ball tossers released to Spokane, have repented of their resolve not to report to Nick Williams and left today to join the Indians at Seattle in time for tomorrow's game.

Helfrich said he had a job awaiting him in the International League, but perhaps this was merely talk to scare a more lucrative monthly stipend out of the Spokane club.

Both players should bolster Spokane. Helfrich won four and lost four for the Beavers in the Coast League and ranked second to Penner on the Beavers' slinging corps. Stumpf is a good hitter and a versatile big fellow, able to hold down almost any position with credit.

In an effort to strengthen his squad, Williams is combing the entire Coast. In addition to Helfrich and Stumpf, a young infielder named Taaffee, of San Francisco, is slated to join the Indians immediately. It is also barely possible Sepulveda will also go to Spokane if Williams sends "Red" Baldwin to Portland.

JOHNNY DUNDEE TRIMS WELLING.

[BY DIRECT WIRE—EXCLUSIVE DISPATCH.]

NEW YORK BUREAU OF THE TIMES, June 7.—Johnny Dundee, the New York Italian lightweight, tonight decisively outpointed Joe Welling, the Chicago lightweight, in their ten-round bout at the St. Nicholas Athletic Club. The Italian boxer, fighting with all the fury that he has ever shown, carried the fighting for the greater part of the journey and with his aggressive style, which almost bordered on the reckless, earned the honors in seven of the ten sessions.

The second and seventh went to Welling and in the third honors were about even. The physical advantages of the bout were all with Welling, who was much taller than Dundee and in addition had a much longer reach. As in their previous meeting Dundee set these advantages at naught with his never ceasing rushing aggressiveness and when he was not carrying the fighting successfully he was drawing the Chicagoan into leads which were cleverly turned to the advantage of the Italian boxer, Dundee frequently stepping inside of or just out of range of Welling's efforts, outboxing the boy from Chicago at long range.

Special Purchase

By making a special purchase of a large number of suits, we can offer you some wonderful values in high-grade clothes—Latest productions of Hirsh-Wickwire and Adler-Rochester—

Save $5 to $15 NOW

All $25 and $30 Suits Now $20.00

All $35 and $40 Suits Now $25.00

J. A. Jepson & Sons

742 So. Broadway.
Next door to Morosco Theater.

MOTOR CAR DEALERS ASSOCIATION DIRECTORY

BUICK — HOWARD AUTO CO., 1323 So. Flower St. Home 60009, Main 9040.

CADILLAC "8"—DON LEE. 12th and Main Sts. Phones: Main 8763; 60339.

CHALMERS—HUPMOBILE—Greer-Robbins Co., Twelfth and Flower Streets. Broadway 5410; A1187.

MITCHELL—SAXON—J. V. BALDWIN MOTOR COMPANY. 12th & Olive. Phones: Bdwy. 148; 60517.

Hooray!

OLD-TIME FUN WITH CORBINA.

San Diego Beach Gives Big Catches of Fine Fish.

Tubfuls of Surf Fruit are Given Away in Town.

Finest Sport in Years Now Offers Clam Casters.

By long odds the biggest "killings" of corbina and croakers yet recorded this season ushered in the month along the San Diego county coast line below Oceanside. The fish are apparently moving northward and they are present in schools fully equal to the wonderful sport experienced when this shore first was opened up by the Los Angeles anglers over ten years ago.

Those of the clam-carving fraternity who stared their week-end trips about Oceanside, and particularly the beach anglers from Carlsbad to Encinitas, made some historic catches Saturday and Sunday. No one not personally familiar with the way they "get 'em" during these big corbina and croaker runs would credit the stories; but Charlie Creciat brought in several washtubfuls Tuesday night and was giving away the proceeds over the counter of his fish market all yesterday to whoever displayed an interest. Verily, that man does love fish; fish are his business and for a change he seeks fish!

Frank Kling and wife are staying at Oceanside, and, with Creciat and his better half, George Barnett, accompanying, they drive down to Encinitas Saturday night to warm up Kling's new "fivver." They never moved from the first spot. Somebody had one on from the first cast until about 9 o'clock they called it quits and left the corbina still biting as if possessed.

The beach at Encinitas is full of a thin, red worm several inches long, soft in texture, something entirely new even to these veteran surf anglers; and the croakers and corbina were fairly filled with this favorite food, too soft to keep on a hook or even dislodge intact from the sand. The usual clam tenderloins were used for bait; mussels did not take well at all.

Sunday the party filled sacks, tubs, back ends of Ford automobiles, etc., with corbina and croakers. Monday night, at the third slough below Oceanside, they had a croaker party in the light of a bonfire on the beach, with hot coffee which everybody was too busy with the spotfins to drink. It was a "Roman holiday" right, and nothing but croakers. The Sunday catch they brought to the wharf and distributed among the less fortunate pier anglers at Oceanside. All of which explains some of the wonderful Oceanside catches detailed on the return. Monday the Creciat-Kling-Barnett combination accumulated another great mess.

Oscar Lane and party, at Sycamore Canyon, had a fine catch over the week-end. Farther toward Los Angeles fish ran smaller and scarcer; evidently they have not come up very far this way yet.

Creciat states than never once did they have to hunt fish or move from the first place pitched upon. In a long experience with the best surf fishing to be had hereabouts Charles said he never had seen the like. The fish were medium in size, one to three pounds the corbina, and Mrs. Creciat got the biggest croaker Monday night, an eight-pounder. Evidently the forerunners of the big spawning run, as they were male fish. The big four, five, six-pounders, heavy with ripe roe, will be coming on any time now, and the next two weeks should see the greatest surf fishing in years.

The breakers seem to be alive with these medium-sized fish. Sportsmen believe the great increase is another proof of the "propagation and protection" policy, as the Fish and Game Commission several years ago, realising the greater value of the surf species for sport than for commercial use, succeeded in retiring them from sale. Prior to that time they had been given protection by law limiting their catching to hook-and-line methods in the manner commonly known as angling.

So, to the man who knows this game or wants to learn it, the best word of advice is, go get an angling license—it's still necessary—and make reservation for clams early to avoid the rush, as bait will be scarce for those who wait until the last minute. The time to "go surfing" is when they are biting, and that is right now.

Sport may let up with the turn of the moon; probably will. But all reports indicate it could slow down considerable and still be warmly interesting.

Good boulevards await the motor angler, and the Santa Fe's San Diego line runs right along the beach for miles, letting anglers off at any number of convenient stations. One can walk easily to good fishing below Oceanside, using that as headquarters. Hunt up the editor of the Oceanside Blade and get the latest "dope" from the shore line.

General approval has greeted the announcement that the Fish and Game Commission proposed to triple the capacity of the Bear Lake egg-taking and hatching stations, which seems to have scored an instantaneous hit with everyone familiar with the local conditions there. This year the situation for the first time became urgent, hence the quick action.

BASEBALL NOTES.

Billy Purtell, former third sacker for the White Sox and Red Sox, and later with Vernon, arrived in Los Angeles yesterday. The Vernon infield [illegible] Purtell to [illegible] of being overpaid. Billy refused to let Bescher [illegible] Morse [illegible] Purtell [illegible] Vernon [illegible] Purtell [illegible] Bescher [illegible] Morse [illegible] Purtell [illegible] Bescher [illegible] Morse [illegible] Purtell [illegible] Bescher [illegible] Morse

Classified Liners.

AGATE TYPE ONLY.

Accepted subject to the following rates and rules: Rates: The rate for inserting PREPAID classified or liner advertisements in the Daily Times is 1c per word each insertion; in the Sunday Times, 1½c per word each insertion; minimum charge, 20c, applicable to each single or nonconsecutive insertion; except under the following classifications, the rate for which is 2c per word daily, 2½c per word Sunday, minimum charge applicable to a single insertion and to each nonconsecutive insertion, 30c daily, 35c Sunday: "Society Meetings," "Personals," "Special Notices," "Stocks and Bonds," "Money to Loan," "Salary and Chattels," "Diamonds and Jewelry," "Fireplaces," "Medical," "Detectives," "Sanatoriums," and "Baths and Massage."

An extra charge of 25 per cent. is made for the use of capital letters.

Minimum space for classified advertisements ordered for more than one insertion, 14 words. White spaces and dashes are charged for on the basis of seven words to a line.

Ads set solid are counted strictly by the word. For paragraphed or "lined-up" matter set in agate, estimate five (5) average words to a line, but set in caps, estimate five (5) average words to the first line, and eight (8) average words to each line following. In this kind of advertising, the actual number of words set solid is counted, and eight (8) words added for each unfilled line.

On and after May 1st, 1917, Classified Advertising CHARGED TO ACCOUNTS will be computed on the basis of 8 cents a line daily and 12 cents a line Sunday under classifications subject to the prepaid rates of 1 cent and 1½ cents per word; and 16 cents a line daily and 20 cents a line Sunday under classifications subject to the prepaid rates of 2 cents and 2½ cents a word. Minimum space 2 lines.

The Times reserves the right to classify all advertisements under appropriate headings.

The Times cannot guarantee accuracy or assume responsibility for errors of any kind occurring in telephoned advertisements.

The Times will not be responsible for more than one incorrect insertion of any advertisement ordered for more than one time.

Errors not the fault of the advertiser, which clearly lessen the value of an advertisement, will be rectified only by republication, without extra charge, on presentation of receipt within five days after insertion. No allowance will be made where the error does not materially affect the sense or purpose of the advertisement.

No adjustment will be made for advertising items not affected by an error or errors which may occur in other items in the same advertisement.

Advertisers should retain receipts given by The Times for payment of "liners," so no mistake can be rectified without them.

The Times will not accept phone or verbal orders to discontinue or change "till forbid" advertisements.

Advertisements ordered for insertion in Sunday's Times cannot be discontinued or changed after 5 o'clock p.m. Saturday.

Telephone orders to discontinue advertising in The Times are numbered in the order of their receipts, and in each instance the number of the order is given to the advertiser, who should make a record thereof. In case of dispute as to charge for advertising will be rebated unless the "stop order" number is presented to The Times by the advertiser.

The Sunday circulation of The Times exceeds 100,000 copies, and more "liners" are regularly printed in its columns than in the five other Los Angeles newspapers combined.

Telephone your want advertisements. Ring up "The Times," Main 8200; Home 10391, any time of day or night, and secure prompt and careful attention.

The Times does not knowingly accept objectionable advertisements of any kind or character—medical, whisky, turf, lottery, "get-rich-quick," etc.—and it uses every reasonable precaution to keep its advertising columns clean and wholesome.

This is a guaranty of protection to its readers, as well as to its legitimate advertising patrons.

INSTANT SERVICE FOR TIMES PATRONS.

For the convenience of persons who may desire to reply to classified advertisements printed in The Times send communications to the newspaper and have "liners" and other advertisements inserted, bronze letter boxes have been placed in various downtown buildings for the purpose indicated.

Collections will be made from these boxes every hour.

Each piece of advertising copy must contain the name and address of the advertiser, number of insertions and heading under which it is desired that the announcement be printed.

The boxes are located as follows:

BRYSON BLOCK, 145 S. SPRING ST. (Lobby near elevator.)
BROADWAY CENTRAL, 424 S. BROADWAY. (Lobby near elevator.)
BUMILLER BLDG., 430 S. BROADWAY. (Lobby near elevator.)
COLUMBIA TRUST BLDG., 313 W. THIRD ST. (Lobby near elevator.)
DELTA BLDG., 426 S. SPRING ST. (Lobby near elevator.)
GARLAND BLDG., 740 S. BROADWAY. (Lobby near elevator.)
GERMAIN BLDG., 224 S. SPRING ST. (Lobby near elevator.)
GRANT BLDG., 355 S. BROADWAY. (Front of elevator.)
HIGGINS BLDG., SECOND AND MAIN STS. (Lobby near elevator.)
H. W. HELLMAN BLDG., FOURTH AND SPRING. (Near elevator, Fourth-street lobby.)
HIBERNIAN BLDG., FOURTH AND SPRING STS. (Lobby near elevator.)
I. W. HELLMAN BLDG., 411 S. MAIN ST. (Next to U. S. mail box.)
L. A. INVESTMENT BLDG., 756 S. BROADWAY. (Lobby near elevator.)
LANKERSHIM BLDG., 126 W. THIRD ST. (Lobby near elevator.)
LAUGHLIN BLDG., 315 S. BROADWAY. (Next to U. S. mail box.)
MARSH-STRONG BLDG., 9TH, SPRING & MAIN. (On elevator shaft No. 4.)
MASON BLDG., FOURTH AND BROADWAY. (In lobby.)
MERCHANTS TRUST BLDG., 207 S. BROADWAY. (Beneath U. S. mail box.)
O. T. JOHNSON BLDG., FOURTH & BROADWAY. (Lobby near elevator.)
PACIFIC ELECTRIC BLDG., 608-610 S. MAIN ST. (Lobby near elevator.)
C. WESLEY ROBERTS BLDG., THIRD & MAIN. (Lobby near elevator.)
SAN FERNANDO BLDG., 406 S. MAIN. (Lobby near elevator.)

The locations of additional boxes will be published as they are installed.

Main Office, First and Broadway.
Spring St. Branch, 619 S. Spring st.

SPECIAL NOTICES—

CLASSIFIED ADVERTISEMENTS—for the real estate section of Sunday's Times will be printed under the heading of "Too Late to Classify" if not received before 5 p.m. Saturday.

WOMEN'S DISEASES, ALL TROUBLES, SPECIALIST, 312 W. THIRD, between Broadway and Hill, Suite 208.

BETTER EARLY THAN LATE. Telephone your Sunday ads to The Times Friday or early Saturday. MAIN 8200—10391.

LADY DOCTOR. AUGUSTA STONE, M.D., 534 Security Bldg., 5th and Spring. Main 6806.

LOS ANGELES CHIROPRACTIC COLLEGE, DR. CALE, 921 S. Hill. Main 3542. A5602.

FOR QUICK ACTION DROP ANSWERS TO Times "Liners" in Times' letter boxes in downtown office buildings. The locations of the boxes are printed in the first column of The Times "Liner" section.

PERSONAL— Business.

PERSONAL— AN HONEST PROPOSITION. If you are DOUBTFUL or SKEPTICAL as to what a genuine PSYCHIC-PALMIST can do, go today, bring this statement and MR. P. H. KEAN, M.P., will give you a thorough test of his PSYCHIC knowledge absolutely free of charge. KEAN will offer suggestions and give help to all who are in trouble and suspense concerning their personal affairs of life. Scientific palmistry will reveal to you your weak points, strong characteristics, future possibilities, what you are best fitted for in life, etc. Do you know that 95 per cent. of the successful men and women of today in the affairs of life, such as business, love, marriage, etc., are guided psychically either through the development of their own intuitive forces or through the aid of a Professional Psychic? The day of Psychic-Phenomena, as a fad, notion and experiment has passed. The reliable psychic-palmist of today is consulted on the material affairs and obstacles of life with the same degree of feeling and confidence that you would consult your lawyer, doctor, banker or broker. Psychology as a science today is to the human being what the Government Weather Bureau is to the community, and KEAN is to Psychology what Edison is to Electricity. Forget what you are or were, and begin to plan what you may become. This is your hour, make the most of it. Delay is your worst enemy. When you lose your time it is gone forever. You can't regain it. Knowledge is power. Knowledge opens the door that ignorance would forever close. Life is not half so bad as some people would make you believe, so do not lose hope because the day seems dark and the affairs of life are mixed. No matter how complicated your condition may be, KEAN can and will aid you. Know the truth. Know in time what to do and how to do it. KEAN points the way. KEAN'S best endorsement is an interview with KEAN. KEAN'S fees for readings are within the reach of all. KEAN can only be consulted at his residence, 2408 South Grand ave., Los Angeles. Hours, 10 to 6, daily and Sunday.

PERSONAL — MRS. MARGARET O'NEILL, Famous psychic and healer (ordained.) One visit will convince you of her remarkable powers. Special readings all this week. Consultation 10 to 6 p.m. daily and Sunday. 1157 WEST 8TH ST., near Garland

PERSONAL—CONSULT CLARKE, Ordained, Phenomenal psychic and healer; full reading this week, 50c; hours, 9 to 9. 556181. 626 S. Alvarado. Wilshire 2868. Take the W. Sixth st. or any W. Seventh st. car.

PERSONAL— HENLEY, CALIFORNIA'S NOTED PSYCHIC. READINGS DAILY—SEE HIM—DON'T DELAY. 317 WEST THIRD, (NEAR HILL.)

PERSONAL—PROF. J. A. MURDOCK, THE INCOMPARABLE PSYCHIC, KNOWS ALL, SEES ALL, TELLS ALL. Consultations 10 to 6. Residence, Eighth ave. and 54th st. Phone 79435; Vermont 782.

PERSONAL— For quick action drop answers to Times "Liners" in Times' letter boxes in downtown office buildings. The locations of the boxes are printed in the first column of The Times "Liner" section.

PERSONAL— Business.

PERSONAL—PERFECT BODY DEVELOPMENT AND HEALTH THROUGH THE PSYCHO EXPANDER, GREATEST ACHIEVEMENTS IN MODERN BODY CULTURE, DEVELOPING THE CHEST AND FIGURE WITH SUPER-STRENGTH AND POWER. MADAME JOSEPHINE DARWIN, PHYSICAL HEALTH DIRECTOR, 225 LANKERSHIM HOTEL, LOS ANGELES.

PERSONAL—PROF. ALTHOUSE, NOTED ASTROLOGER and palmist; 22 years in Los Angeles; largest practice; highest grade of work. High-class patronage solicited. 621 S. BROADWAY.

PERSONAL—THE NATIONAL BUST DEVELOPER, GUARANTEED, SEE MME. DARWIN, PHYSICAL HEALTH DIRECTOR OF NEW YORK CITY, AT 225 LANKERSHIM HOTEL, LOS ANGELES, CAL.

PERSONAL—PROF. CAIRO, EGYPTIAN PALMIST. My family three centuries back were palmists. Reliable, thorough, conscientious. 636 GLADYS AVE. Broadway 4720. $1 up.

PERSONAL—HELP US SERVE YOU by telephoning your Sunday ads to The Times Friday or early Saturday. MAIN 8200—10391.

PERSONAL—IRA L. GUILFORD, INSPIRED ADVISER, 811 S. UNION. Phone 556002, Wilshire 7.

FLORISTS AND NURSERIES—

SWEET POTATO PLANTS IN ANY QUANTITY AND BEST QUALITY. J. L. MILLER, BOX 522, MERCED, CAL.

RESORTS AND CAMPS—

CAMP MOUNTAIN TOP (FOR BOYS.) San Bernardino Mountains, 6000 feet up. Boating, fishing, nature study, coaching, military training. Instructors, high school or college teachers. H. P. TRACY, J. E. DONALDSON, directors. Care C. A. WILCOMB, 622 S. Spring st.

BUSINESS ANNOUNCEMENTS—

NOTICE— CLASSIFIED REAL ESTATE ADVERTISEMENTS in the Sunday Times must be received before 5 p.m. Saturday. Classified "want ads," etc., will be accepted until 11 p.m. Saturday.

LETTERS TYPEWRITTEN, 10 CENTS PAGE. Manuscripts typed, multigraphing, addressing; notary. PUBLIC STENOGRAPHERS, 401 Douglas Bldg. Third and Spring.

LAST MINUTE SERVICE is not always satisfactory. Telephone your Sunday ads to The Times Friday or early Saturday. MAIN 8200—10391.

WANTED—TWO PEOPLE TO ACCOMPANY party who are driving to Arizona in a Buick 6 Saturday. VICTORIA HOTEL, Room 323. Broadway 7400.

CALIFORNIA CESSPOOL CLEANING CO., 404 N. Commonwealth ave. 509107, Wilshire 1512. Also pump flooded basements.

CEMENT— work all kinds. P. J. HEILMAN, 1016 W. 47th st. Vermont 5068.

BUSINESS LETTERS TYPEWRITTEN, 10 CENTS page. PUBLIC STENOGRAPHER, 705 FERGUSON BUILDING, Third and Hill.

WANTED— Help, Male.

NOTICE. Space is not given under this heading to advertisements soliciting business patronage. The Times uses every reasonable precaution to exclude false and fraudulent advertising from its columns. To this end, advertising patrons, as well as those who answer Times advertisements, are requested to report the receipt of improper communications to The Times Legal Department.

NOTE—Applicants for positions are advised not to send original recommendations in answer to ads. Send duplicates only.

WANTED—POSITIONS OPEN TODAY—

BOOK-KEEPERS AND CLERKS:
Timekeeper and book-keeper, Inyo county ... $85
Book-keeper for Arizona company ... $110
Experienced Automobile book-keeper, city ... $110
Experienced ranch cost accountant, Ariz. ... $110
Young collector, own motorcycle ... $75
Typist and cashier, under 21, live home ... $50-$60
Young clerk, write good hand, leads selling ... $40-$50
Burroughs statement machine clerk, bank ... $50-$60
Station R.R. agent and operator, Ariz. ... $100
Shipping clerk, machinery, tools experience ... $80
Experienced automobile stock clerk ... $60-$70
Young junior office clerk, no exp. nights ... $40
Bright young man, file clerk ... $30-$35

STENOGRAPHERS:
Stenographer, bill clerk, light shorthand ... $60
Stenographer and assistant book-keeper, insurance ... $75
Stenographer and clerical, light shorthand ... $70
Stenographer and clerk retail store ... $70
Stenographer R.R. claim and tariff exp. ... $75
Spanish-English stenographer, Mexico ... $125
Stenographer for newspaper office ... $70

SALESMEN:
Experienced live hardware salesman ... $18-$20
Linen salesman for San Diego ... $65 up
Junior salesman, stock clerk, learn ... $50
Grocery salesman, Arizona, speak Spanish ... $100

MINING:
Mine foreman, Arizona, American ... $175
Mine mechanic, copper camp, Arizona ... $150

All positions advertised above are open now. See us today. Others coming in all the time. No registration fees.
PACIFIC AUDIT & SYSTEM CO., INC., (Agency.) 936 Union Oil Bldg., 7th & Spring sts.

WANTED—HUMMEL BROTHERS EMPLOYMENT AGENCY, 116-118 E. Second st.
Main 5494. Home 10700.
Machinist, Arizona, mining company ... [illegible]
Machinist, sugar factory ... $4.75, 10 hrs.
Machinist, auto work, country ... $4.50, 9 hrs.
Machinist, close in ... $3.50, 9 hrs.
Auto mechanic, city ... $4, 8 hrs.
Boiler maker, mining co., Ariz. ... $5.50, 8 hrs.
Derrick runner, north, fare adv. ... [illegible]
Gas engineer, on pile driver, boss here ... $3.50
Hoist engineer, north, fare adv. ... $3.50
2 millwrights, implements, country ... $3.50
Bridge carpenter, country, boss here ... $3.50
Bridge carpenter's helper, boss here ... $3
Ranch carpenter, Imperial Valley ... $75, fd.
Pipe fitter, north, fare adv. ... $3.50
Wagon painter, company work, city ... $3.50
Blacksmith, mining co., Cal. ... $120
Blacksmith, auto work, country ... $4
Blacksmith, custom shop, close in ... $4.50
Ranch blacksmith, boss here, close in ... $50, fd.
2 machine miners, shaft, boss here ... $4.50
2 hand miners, California ... $4
2 drillers, jackhammer, north, fare adv. ... $3.50
100 ranch and harvest hands ... $1.50, $2, fd.

WANTED—NEAT APPEARING MAN, OVER 21, single, for auditor's office of large Arizona mercantile company; must be rapid and accurate at figures; salary $110 per month with board. Experienced stockroom man, familiar with auto repair business; salary $65-$75 per month. Neat appearing young man stenographer and general clerical assistant; salary $65 per month; good opportunity. EDUCATIONAL EXPERT CO. (Agency.) 704-705 Hass Bldg.

WANTED—A HIGH-CLASS THOROUGHLY COMPETENT sales representative, who understands the art of house-to-house salesmanship; one desiring lucrative, permanent employment; salary commensurate with ability to produce. Call Room 2, 2nd floor, NEW TIMES BLDG., before 9:30 a.m. or after 4 p.m.

WANTED — MEN WITH THOROUGH GROCERY experience for order filling department. You must have had at least 6 months' actual grocery experience during the past year—or do not apply. Mature men, 30-37, preferred. See MR. N. C. INGILS, at Jevne's, 6th and Broadway, between 8:30 and 10 a.m.

WANTED — ACCOUNTANCY, SPECIAL SUMMER class just starting. Famous Pace course, prepares for C. P. A. degree and for all branches of expert accounting. Send for bulletin. Y.M.C.A. INSTITUTE OF ACCOUNTANCY, 715 S. Hope st. 10622. Main 1219. (See Inst. Adv.)

WANTED—2 AUTOMOBILE MECHANICS; MUST be experts on all makes of cars. Don't answer this ad unless you know your business. Work will be on used cars. 40c hour to start with; advance pay for good men; steady work. Call this morning at 9 o'clock. 1126 S. OLIVE ST.

WANTED—BRIGHT CLERKS, WELL EDUCATED, to coach for fine government positions, paying $900 to $1200 starting. EXCEPTIONAL OPPORTUNITY NOW. If under 21 must bring parent. MR. HOFF, 629 Security Bldg. (See Inst. Adv.)

WANTED—WE TEACH YOU AUTO TRADE AND care of engines, complete course includes overhauling, ignition, etc., $10; driving lessons, $5. We assist our students to positions. Night classes every evening. L. A. AUTO SCHOOL, 958 S. Main. (See Inst. Adv.)

WANTED—MEN, WHY WORK FOR LOW WAGES? Learn automobile repairing, driving, machine, shop practice, only short time required. Reduced rates, special course in advanced ignition. NATIONAL SCHOOL OF ENGINEERING (Established 1905.) Figueroa at 8th. (See Inst. Ad.)

WANTED—GOOD BOY; ABOUT 15 YEARS OF age, to work in advertising department of this paper, after school and Saturdays. Boy possessing some salesmanship ability preferred. Chance to make good money while attending school. Address T, box 167, TIMES OFFICE.

WANTED—TEAMSTER, IRRIGATORS AND GENERAL ranch hands on Delta Ranch—one mile south of Colton. A. E. WALBERG, Supt. Delta Ranch, Colton. Or, 536 Title Insurance Bldg., Los Angeles Office.

WANTED—BOY TYPEWRITER OPERATOR, over 18, no shorthand necessary, to fit for fine government position; examination June 28. Salary starting $900 to $1000. Must bring parent. See MR. HOFF, 629 Security Bldg. (See Inst. Adv.)

WANTED—TYPIST, YOUNG MAN, OVER 18, no shorthand necessary, to fit special government examination June 28. Salary $75 to $80 starting. Immediate action necessary. A. C. HOFF, 629 Security Bldg. (See Inst. Adv.)

WANTED—MAGAZINE SALESMEN TO HANDLE the best magazine offer made to the public. New proposition. Liberal bonus and virgin territory, in Southern California and Arizona. 510 UNION LEAGUE BLDG.

WANTED—HAVE EXCELLENT NEW PREMIUM proposition and can use three exceptionally good "pace" men. R. S. PACKARD, Room 2, second floor New Times Bldg., before 9:30 a.m., or after 4 p.m.

WANTED—GOOD MAN WITH AUTO TRUCK TO work on shares with me; good paying business the year round. Address N, box 548, TIMES SPRING ST. BRANCH.

WANTED—LAUNDRY DRIVER, 20 TO 25 YEARS old, who can drive Ford, one who speaks German preferred. Apply 7:30 a.m. sharp today or tomorrow. 241 E. 5TH ST.

WANTED—JAPANESE MAN FOR A SMALL LEMON ranch and some lawn work. Steady employment to one who understands the care of same. PHONE 59248.

WANTED — EXPERIENCED CHINESE FOR housework; good home. Call mornings. 601 BEVERLY HILLS.

WANTED— Help, Male.

Space is not given under this heading to advertisements soliciting business patronage.

WANTED—MURRAY & READY, Leading Employment and Labor Agents, 110 E. 2nd st.
Steam fitter, country ... 50c hr.
Mechanic, gas engineer, New Mex. ... $4.50 day
Vulcanizer, tires, city ... $22.50-$25 week
Repairman, tires, city ... $18 week
Blacksmith, city, auto springs ... 45c hr.
Millwright, mining co., in Arizona ... $5 day
Machinist, same mine ... $5 day
3 machinists, near city ... $4.50 day
2 steam fitters' helpers, country ... $3 day
Ranch blacksmith, north ... $50 mo., fd.
Special for today. Boss in office.
Big Construction Job.
4 form carpenters ... $4.05 day and overtime
Pile driver foreman, must be A1 ... $6 day
Electrician, handy man ... 50c hr.
Pile driver man ... 50c hr.
ALL SUMMER WORK.
Some more jobs.
Tag. man drive burros, mining co., Ariz. $2.50 da.
Delivery boy, grocery in city ... $10 week
Butcher and sausage maker ... $70 mo., fd.
2 linemen, construction ... $4.50 day
2 camp cooks ... $60 mo., fd.
Cook, cafeteria at beach ... $70 mo., bd.
Kitchen man, country ... $30 mo., fd.
2 boys work around hay press. $1.50, $1.75 da., fd.
2 buck rake drivers ... $2 day, fd.
Spool tender, boss here ... $3 day, fd.
Derrick forker, same press ... 10c ton, fd.
Ranch hands, teamsters, milkers.
Cheesemen, irrigators, hay hands.
Chicken man, near city ... $30 mo., fd.
4 laborers, handle machinery ... $3 day
5 laborers, borax mining co. ... $3 day
We Lead—Others Follow.
MURRAY & READY.

WANTED— Y.M.C.A. VOCATIONAL EMPLOYMENT DEPARTMENT. Most of our calls are for men under 35. The call to the Colors is going to be a constant drain upon the supply of young men. Qualified men in Clerical, Technical and Commercial lines up to 55 are going to be in demand. Any male from 16 to 55 can take out his membership in this association, costing but $5 a year, and register in this department. If he does not secure employment within a reasonable period same will be refunded. No fees nor commission. We are getting new calls from employers every day because we go after them. STANLEY BAKER, Secretary. Office hours, 8:30 to 12; 1 to 5 p.m.

WANTED—COLLECTOR WITH MOTORCYCLE, $75; BOOK-KEEPER, wholesale house, $80; book-keeper, public service corporation, $75; bank statement machine operator, $75; bank adding machine operator, $40-$50; mine book-keeper and acc. settlement clerk, Arizona, $150-$175; man with knowledge of stenography preferred; railroad division accountant, $120. CALIFORNIA COMMERCIAL SERVICE, Brockman Bldg. Agency.

WANTED — A SO-CALLED JACK OF ALL trades in small ranch for 3 months; finest climate in California; steady, willing worker, sober; must be able to do carpentry, painting, cementing, plumbing, etc. Wages $25 monthly, board and lodging. State age, nationality, references of former employer. "DR.," box 218, route 1, San Diego.

WANTED—BOY TO WORK IN FACTORY AND DRIVE TRUCK. APPLY ROSS OVERALL FACTORY, 1147 SAN JULIAN AND 12TH.

WANTED—YOUTH OR ELDERLY MAN FOR SUMMER months who knows how to weed, dig and general garden work; wages $12 monthly, board and lodging. Good home for willing worker, not one to have a lazy good time. Address GARDENING, box 218, route 1, San Diego.

WANTED—FARM HAND WHO UNDERSTANDS cleaning rooms and take care of horse, cow, poultry, etc. Want good steady man, willing and obliging, finds good permanent place; wages $30 monthly, board and lodging. Give age, nationality, former employer's address and name. DR. THEEL, box 218, route 1, San Diego.

WANTED—YOUNG MAN TO KEEP BOOKS AND attend hotel office evenings and some Sundays, in exchange for room. Apply 1119 HAAS BLDG. A1645—Bdwy. 4175.

WANTED—YOUNG MAN OVER 18 AND UNDER 20 years to learn sausage business and meat canning, pay while learning, steady work. Apply Superintendent's Office, WILSON & CO., 1600 Lyon St.

WANTED—MAN WITH CABINET MAKING EXPERIENCE for shipping department, filing cabinet co. Apply today before 8:30. Second floor, 627 SOUTH BROADWAY, Yawman & Erbe Manufacturing Co.

WANTED—MAN WITH CAR, GOOD HUSTLER, used to meeting the public, to handle proposition on liberal commission. Big money to the right man. Call 1240 LA PINTORESCA DRIVE, Pasadena, Cal.

WANTED—FIRST-CLASS AUTOMOBILE PAINTER for country town, $5 per day. Must be able to stripe, letter and estimate. See boss in our office. MURRAY & READY EMP. AGENCY, 110 E. 2nd st.

WANTED—YOUNG MAN ABOUT 18 YEARS OLD for shipping department, wholesale men's furnishing house; salary $45, good opportunity for bright young man not afraid to work. 756 S. LOS ANGELES ST.

WANTED—HURRY! BUTLER, $50; JANITOR, $50; kitchen man, $35, board, room, laundry; farmers; teamsters; gardeners. Many good places. WESTERN EMPLOYMENT AGENCY, 101½ S. Broadway.

WANTED— 2 LIVE-WIRE SPECIALTY SALESMEN; IF YOU ARE A HARD WORKER AND WISH TO BE PERMANENTLY LOCATED APPLY ROOM 400, MERRITT BLDG., 8TH AND BROADWAY.

WANTED—2 COLORED MEN AND WIVES, JANITORS and maids, hotels and apartment houses, wages $40 to $75, apartments. TUCKER'S EMPLOYMENT AGENCY, 211½ W. Second st.

WANTED—HIGH-CLASS MECHANIC TO TAKE charge of high-class automobile repair department, also 3 or 4 high-class mechanics. Address W, box 225, TIMES OFFICE.

WANTED—JAPANESE CHEF, SMALL CAFETERIA, near city, good steady position, wages starting $16 week. Call TUCKER'S EMPLOYMENT AGENCY, 211½ W. Second st.

WANTED—YOUNG MAN TO WORK IN GARAGE, afternoons and part of nights, good opportunity for right man. Apply HOOVER GARAGE, 2219 S. UNION.

WANTED — MEAT CUTTER AND SLAUGHTER house man, must be young, strictly temperate and understand Mexican trade. Married man preferably. COMPTON MARKET, Compton, Cal.

WANTED—PRESSER ON LADIES' AND MEN'S clothes. Apply early this morning. UNIVERSITY DYE WORKS, 3405 University ave. 24613; West 2408.

WANTED—SALESMEN FOR BUNGALOWS, LOTS and garden acres. Preference given to man with own automobile. See MR. EDWARD, 627 S. Hill st.

WANTED—BANK STATEMENT MACHINE OPERATOR, $65-$75; bank adding machine operator, $40-$50. Call early. AGENCY, 615 BROCKMAN BLDG.

WANTED — MECHANICS PREFERABLE WITH motion-picture camera manufacturing experience. Apply to manager, 718 S. Hill st. ADOLF FRESE OPTICAL CO.

WANTED—SPOTTER, MUST HAVE HAD EXPERIENCE; permanent position. WOODWARD CLEANING AND DYEING, 1696 West Washington.

WANTED—TWO AMBITIOUS YOUNG MEN TO ASSIST with janitor work in return for a course in telegraphy or stenography. MACKAY BUSINESS COLLEGE.

WANTED—AN ALL AROUND CANDY AND ICE cream maker for retail store. Must be strictly sober and reliable. HENSON CONFECTIONERY, 122 W. 6th st., San Pedro, Cal.

WANTED—YOUNG MAN AS BOOK-KEEPER AND stenographer, fine opportunity to learn tire business. MONROE TIRE & RUBBER CO., 1010 S. Main.

WANTED—GOOD STRONG HEALTHY BOY with wheel for delivery, references. Apply AMERICAN DRUG CO., 6th and Main.

WANTED—GOOD BAKER'S HELPER, WHO CAN operate an oil burner. 3412 KANSAS AVE., after 3 p.m.

WANTED—AN EXPERIENCED CITY DELIVERY driver, Ford machine, liquor man preferred. References. Call 668 S. MAIN ST., at 8 a.m.

WANTED—GOOD BARBER, SATURDAY AND Sunday, $5 guarantee or steady work. 3817 SANTA FE AVE.

WANTED—PRESSER AND BUSHELMAN. FANSET DYE WORKS, 1106 W. Broadway, Glendale. Sunset Glendale 155, Homephone Glendale Main 6.

WANTED—PORTER FOR BARBER SHOP (COLORED or white,) can make $12 per week and upwards. Apply at once, 227 W. SECOND ST.

WANTED—EXPERIENCED EDGE BASTER; ALSO power machine operator on men's coats. Apply A. K. BRAUER & CO., 345 S. Spring st.

WANTED — 4 PATTERN MAKERS, 2 BLACKSMITH, also machinists and tool makers. Call 115 S. LOS ANGELES ST.

WANTED—STRONG YOUNG MAN TO LEARN VULCANIZING trade, earn wages while you learn good trade. Call 2459 W. NINTH ST.

WANTED— ASSISTANT BOOK-KEEPER, ONE capable of writing a good Spanish letter. Address Z, box 90, TIMES OFFICE.

WANTED — EXPERIENCED MAN ON ORANGE ranch, to batch preferred. H. L. ELLSWORTH, Duarte. Blue 300.

WANTED — CHAUFFEUR, MIDDLE AGED, AND do garden work. Address Z, box 87, TIMES OFFICE.

WANTED—PANTS FINISHER, STEADY. ROOM 11, LONG BEACH CITY NAT'L BANK BLDG., Long Beach.

WANTED — ENGINEER, FIRST - CLASS, BEST wages paid. Address H. S. SYKES, 450 E. 3rd st., Los Angeles, Cal.

WANTED—BOYS WITH BICYCLES CAN EARN good wages; chance to learn telegraphy. Call for MR. DOLLMAN, 431 S. Spring st.

WANTED—FIRST CLASS AUTO MECHANIC WHO can do lathe work. NEEDLES MACHINE WORKS, Needles, Cal.

WANTED—MOVING PICTURE OPERATOR FOR evening and Sunday matinee, must be experienced. 435 S. HILL.

WANTED — 2 GOOD SOLICITORS WITH AUTO; fine proposition, only hustlers need apply. 1300 S. MAIN ST.

WANTED — GOOD ALL AROUND PAINTERS, wages $5.50 a day. Don't write, come, plenty work. GUARANTEE PAINT CO., Bisbee, Ariz.

WANTED—BOY WITH BICYCLE, $40 A MONTH to start, good steady position. Apply ADVANCE, 200 Mercantile place.

WANTED—EXPERIENCED PULLER AND WRINGER man. Apply PEERLESS LAUNDRY CO., Corner Main and Slauson.

WANTED — EXPERIENCED MAN ON RUBBER mills. Address MANAGER, 2074 Dorchester.

WANTED—AUTOMOBILE TIRE REPAIR MAN AT HENDRIE RUBBER CO., Torrance, Cal.

WANTED — GOOD RELIABLE BOY WITH wheel. DARLING'S SHOP, 208 W. 6th st.

WANTED—JOB PRESS FEEDER. 425 WEST FOURTH ST.

WANTED—NIGHT FIREMAN WITH ENGINEER'S license. Call 5810 SOUTH MAIN ST.

WANTED— Help, Male.

Space is not given under this heading to advertisements soliciting business patronage.

WANTED—QUALIFIED ACCOUNTANT, $160; A-1 assistant credit man, $100. Stenographers, $50 to $125. Stock clerk, 18 to 20, start $40. Book-keeper, up-to-date methods, $75. Stenographer or typist, young man, start $12. Grocery clerk, young man (experienced,) $15. A-1 auto insurance salesman, salary and com. Salesmen, machy., plumbing, hdwe., paper, etc. Office boys, $30 to $40. BUSINESS MEN'S CLEARING HOUSE (Agency,) 928 Security Bldg., Fifth and Spring.

WANTED—CAPABLE BOY, GOOD SCHOOLING, over 18, to fit for good civil service position, paying $15 starting. Promotion, permanent. Must bring parent. MR. HOFF, 629 Security Bldg. (See Inst. Adv.)

WANTED—FIRST CLASS MAN, RETAIL FRUIT department, good salary; chef, resort, $70 found; baker, $21 board; handy man, resort, $30, board, room; all kinds kitchen help; bell boy, $35. CHICAGO AGENCY, 217½ S. Spring.

WANTED—PROFESSIONAL ORCHID MAN, COMPETENT all branches, including orchids, abstainer, prefer single man with pen and references. Address Box 192, TIMES OFFICE, Pasadena.

WANTED—TO CORRESPOND WITH FIRST-class butchers and sausage makers who desire work in Ariz. EL A. TOVREA & CO., Bisbee, Ariz.

WANTED—FIRST CLASS ALL AROUND BAKER, wages no object. Apply M. LOWIS, 448 S. Hill st. No other need apply.

WANTED—HOTEL CLERK FOR COMMERCIAL hotel; state experience and references. Address N, box 488, TIMES SPRING ST. BRANCH.

WANTED—HOUSEMAN, ALL ROUND GOOD worker. Call HOTEL BROADWAY, 205 N. Bdwy.

WANTED—SHOEMAKER, $3 PER DAY. 1518 E. FIRST ST.

WANTED—MEAT CUTTER. APPLY AT 649 S. MAIN ST.

WANTED—LARGE BOY TO CLEAN WAGONS and help paint. Apply 634 SAN JULIAN.

WANTED—AUTO TRUCK MECHANIC, ONLY first-class man need apply. 506 W. PICO.

WANTED—WATCH ENGINEER, 12-HOUR SHIFT. NEEDLES ICE CO., Needles, Cal.

WANTED — WRINGER MAN. AMERICAN LAUNDRY CO., corner 11th and Los Angeles.

WANTED—A GOOD BUSHELMAN IN TAILOR shop. Apply 614 TEMPLE ST.

WANTED—MACHINIST HELPER AND MEN TO clean machinery. 203 N. LOS ANGELES ST.

WANTED—BOY WITH MOTORCYCLE. CALL 1011 SOUTH OLIVE ST.

WANTED—A BOY, ONE WHO UNDERSTANDS to handle a Moreland truck. Call 713 E. 3D ST.

WANTED—LEARN ACTUAL AUTO REPAIRING. Y.M.C.A. AUTO SCHOOL. Phone 10622. Ins. ad.

WANTED—BOY WITH WHEEL. 229 W. 3RD ST.

WANTED— Help, Male and Female. (Investment Required.)

WANTED—PARTY WHO CAN INVEST $250 AND take interest in old established light manufacturing business; will pay $125 per month; no previous experience necessary; money secured; light work. For particulars call 206 SOUTH SPRING ST., Room 224.

WANTED—STEADY, RELIABLE MAN I NEED in paying old established cash business; wait on customers, handle cash, etc. Will pay you $150 monthly, investment required $250, well secured. Call 406 SOUTH HILL ST., Room 205.

WANTED—STEADY RELIABLE MAN, EXPERIENCE unnecessary, salary $20 weekly, and an undivided half interest in a good profitable office business. Investment required. 216 FAY BLDG.

WANTED—IF YOU WANT A POSITION THAT will clear you $100 monthly; light work, experience unnecessary, and will invest $150 in the business, call 105 WEST SIXTH, Room 406.

WANTED— Help, Female.

Space is not given under this heading to advertisements soliciting business patronage.

WANTED— Help, Female.

NOTICE. Space is not given under this heading to advertisements soliciting business patronage. The Times uses every reasonable precaution to exclude false and fraudulent advertising from its columns. To this end, advertising patrons, as well as those who answer Times advertisements, are requested to report the receipt of improper communications to The Times Legal Department.

NOTE—Applicants for positions are advised not to send original recommendations in answer to ads. Send duplicates only.

WANTED—BOOK-KEEPER, LOCAL EXP., $75. Book-keeper and stenographer, auto co., $65. Stenographer able to meet public, very desirable office, $15, advancement. Switchboard operator and typist, $40. Stenographer familiar with automobile business and good at figures, $75. Apply THE PACIFIC AUDIT & SYSTEM CO., INC., Agency, 936 Union Oil Bldg., 7th & Spring sts.

WANTED—WAITRESS, CAFE, OIL FIELDS, EMPLOYER here, $45, room and board; waitress, hotel country, $40, room and board; waitress, hotel, city, $35, room and board; waitress, cafe, Arizona, $45; pastry cook, cafeteria, city, $55; cook, cafe, country, $65; cook, small boarding house, country, $45, room and board; cook, mountain resort, $50, room and board. HUMMEL BROTHERS EMPLOYMENT AGENCY, 116-118 East Second street.

WANTED—BRIGHT YOUNG LADY STENOGRAPHER and book-keeper—both light—salary $12 to $15 per week. Neat appearing young lady stenographer and general clerical assistant—about 21; salary $12 per week. EDUCATIONAL EXPERT CO., (Agency.) 704-705 Hass Bldg.

WANTED—EXPERIENCED BOOK-KEEPER, 30-35, for desirable out-of-town position, to take full charge; $60-$80, advancement. A-1 switchboard operator, first-class apartment-house experience, $40. Other good openings, now and always. Better register! F. E. BEAVIS, Agent for EVERYTHING HUMAN FOR THE OFFICE. Investment Bldg.

WANTED—A MIDDLE-AGED LADY IN PERFECT health, good cook and general housekeeper, on orange grove, where owner and family spend week-ends and holidays; nice place, good house; near nice town, 40 miles out; wages moderate; might consider man and wife if first class orchardist. Address E, box 106, TIMES OFFICE.

WANTED—DAIRY LUNCH GIRL, $8; BAKERY clerk, $8; waitresses, country, free fare; city, arm tray; checker, cafeteria; cashier; nurse, companion, $25; cooks, city, country; chambermaid, $30-$35; cafeteria girls; girls to learn. CHICAGO AGENCY, 217½ S. Spring.

WANTED — STENOGRAPHER AND OFFICE ASSISTANT, $30; stenographer and dictaphone operator, $70; railroad experience preferred, but not essential; stenographer, wholesale house, $70. CALIFORNIA COMMERCIAL SERVICE. Brockman Bldg., agency.

WANTED—EXPERIENCED KODAK SALESWOMAN. APPLY SUPERINTENDENT, THE BROADWAY DEPARTMENT STORE.

WANTED— SWEDISH AND GERMAN EMPLOYMENT AGCY, 101½ South Broadway. Cooks, housegirls, over 100 places, top wages; nurses, waitresses, chambermaids. Call early.

WANTED— Man and wife, cook and waitress, restaurant, country ... $105, room and board. HUMMEL BROTHERS EMPLOYMENT AGENCY, 116-118 East Second Street.

WANTED—TYPIST, NO BUSINESS EXPERIENCE necessary, to fit for fine government position paying $75 to $80 month starting. Special examination June 22. MUST BRING PARENT. MR. HOFF, 69 Security Bldg. (See Ins. adv.)

WANTED—OUR "ONE BEST BET"—TELEGRAPHY. A woman's work, a man's salary. You can earn expenses while studying telegraphy, stenography and book-keeping. MACKAY BUSINESS COLLEGE.

WANTED—YOUNG COMPETENT WHITE WOMAN to take care of invalid child, permanent position for the right person; highest reference required. Address W, box 147, TIMES OFFICE.

WANTED—GIRL FOR WRAPPING DEPARTMENT, must have experience in shoe wrapping and checking; also furnish best of references. WETHERBY-KAYSER SHOE CO., Fourth and Broadway.

WANTED—COMPETENT WOMAN TO ASSIST with housework and cooking, no children, $25. Call today between 10 and 12, 900 SOUTH ARDMORE.

WANTED—WOMAN FOR GENERAL HOUSEWORK, in Hollywood, near car line. Pleasant surroundings. Family of four. Plain cooking. HOME PHONE 57629.

WANTED—SPOTTER, MUST HAVE HAD EXPERIENCE; permanent position. WOODWARD CLEANING AND DYEING, 1696 West Washington.

WANTED—GIRL OR WOMAN TO CARE FOR baby and assist with housework. 222 N. UNION AVE.

WANTED—NURSE, WHITE, TO CARE FOR 2 children, upstairs work. Must have references. Call 560291, between 8 and 10.

WANTED—GIRL FOR GENERAL HOUSEWORK, 4-room Hollywood bungalow, 2 adults and child. PHONE 577350.

WANTED—TEACHERS, CALIFORNIA, ARIZONA and Nevada. PACIFIC TEACHERS' AGENCY, 531 Mason Bldg.

WANTED—LADIES TO LEARN HAIRDRESSING. Special offer now. MacDONALD, 204 Mercantile Place. See Inst. Course ad.

WANTED—YOUNG GIRL FOR GENERAL HOUSEWORK. Call between 10 and 12 mornings. 605A S. HOBART. Take 6th st. car.

WANTED—A WOMAN FOR LIGHT HOUSEWORK, good steady home for right party. Apply 240 I. W. HELLMAN BLDG., 4th and Main.

WANTED—FELLER HANDS AND BUTTON SEWERS on ladies' cloaks and suits. Apply A. W. HACKEL, 347 S. Spring st., fifth floor.

WANTED—MIDDLE-AGED WOMAN FOR GENERAL housework, 2 in family, small house, wages $15. 5601 ALDAMA ST.

WANTED—EXPERIENCED MARKER AND DISTRIBUTOR, permanent work. BEACH DYE WORKS & LAUNDRY CO., Venice.

WANTED—WOMAN FOR LIGHT HOUSEWORK, 3 hours daily, in exchange for home privileges. Address Z, box 116, TIMES OFFICE.

WANTED — NEAT GIRL FOR LIGHT HOUSEWORK in apartment, home nights. Phone MRS. FISCHER, 60749—Main 9300, after 9 a.m.

WANTED—GIRLS FOR FACTORY WORK. CALIFORNIA METAL ENAMELING CO., 4827 Huntington drive.

WANTED—GIRL TO PIN ROUGH DRY, ONE TO assort, one to learn. Apply NEW METHOD LAUNDRY, 401 E. Sixth st.

WANTED — GIRL, GENERAL HOUSEWORK, 3 adults, 1 child, wages $30 to $35, good home right party. Home Phone GLENDALE 2092.

WANTED — GOOD STRONG GIRL TO DRIVE small wagon. Apply 180 E. JEFFERSON ST.

WANTED— Help, Female.

Space is not given under this heading to advertisements soliciting business patronage.

WANTED— YOUNG WOMEN desiring PERMANENT POSITIONS AS TELEPHONE OPERATORS. EXCEPTIONAL OPPORTUNITIES FOR ADVANCEMENT. SOUTHERN CALIFORNIA TELEPHONE COMPANY, 1320 South Hope st. Take Pico car to Hope. Walk one-half block south.

WANTED — TUCKER'S EMPLOYMENT AGENCY, 211½ W. Second st. Cook, oil fields, $50 fd.; cook and helper, oil fields, employer here; ranch foreman and wife, $75 and home; cook, mountain resort, $50; chambermaid, mountain resort, $25; waitress, hot springs, $35, good side, fare here; cafe waitress, Arizona, $45, fare advanced; cafe waitress, country, $40, fare here; 2 cafe waitresses, beach, $35; waitresses, city, $7 and $8 week; serving girls, $6; floor girls, $7 week; general housegirls, $20 to $35; housegirl, beach, $35; general housekeeper for people employed, $25. New positions daily.

WANTED—LEGAL STENOGRAPHERS, $40-$75. Book-keeper, (full charge,) latest systems, $75. Steno-book-keeper, (exp. lumber,) Ariz., $100. A-1 steno., Phoenix, Ariz., $70, advancement. A-1 steno-book-keeper, (wholesale,) $70. Stenographer and clerk, 60 miles out, $60. Steno and clerk, 60 miles out, $60. Steno or typist, (real estate,) start $50. Steno and switchboard, (real estate,) start $50. Asst. book-keeper, large insurance office, $50. BUSINESS MEN'S CLEARINGHOUSE, (Agency.) 928 Security Bldg., 5th and Spring.

WANTED—GIRLS, NEW VERNON BASKET CO., 52nd and Santa Fe ave. Take Santa Fe ave. car at Seventh and Main, get off 52nd st.

WANTED — KITCHEN HELPER FOR A FEW hours' daily, one living near preferred; no Sunday work. 2132 W. JEFFERSON.

WANTED—EXPERIENCED SINGLE NEEDLE OPERATOR on power sewing machine. Apply at PEERLESS GARMENT CO., 304 Boyd st.

WANTED—GIRL FOR OFFICE TO FIGURE LAUNDRY list, must be quick in mathematics. Call 901 E. EIGHTH ST.

WANTED—FIRST CLASS FINISHERS ON CUSTOM coats. Apply 114 S. SPRING, Room 17.

WANTED—CHAMBERMAID, ROOM AND BOARD. Call early. 131 E. SECOND ST.

WANTED—COLORED GIRL FOR HOUSEWORK, wages $6. FITZGERALD, West 2896.

WANTED — COLORED WOMEN, HOUSEWORK. COLEMAN'S, the old reliable. Bdwy. 2106.

WANTED—A YOUNG GIRL TO ASSIST IN LIGHT household duties. 58022.

WANTED—SCHOOLGIRL TO HELP WITH BABY, good home, small compensation. 579245.

WANTED—GIRL FOR HOUSEWORK IN SMALL family. 782 EDGEMONT BLVD. 590083.

WANTED— Help, Male and Female.

Space is not given under this heading to advertisements soliciting business patronage.

WANTED—RESPONSIBLE COUPLE TO TAKE care of rentals of Hollywood bungalow court of 12 units and occupy unfurnished 4-room, $22 house; allowance $10 month and commissions. References; phone number. Address W, box 260, TIMES OFFICE.

WANTED—MAN AND WIFE FOR JANITOR work in apartment-house; must be reliable and willing workers; $60 and apartment. 722 SOUTH BONNIE BRAE. Phone Wilshire 1840.

WANTED—JANITOR, ALSO WOMAN COOK FOR country. 315 S. BUNKER HILL.

WANTED— Help, Male and Female. (Instruction Course.)

WANTED—"DIPLOMA" COURSE (3 MONTHS, $25.) Gregg-Pitman shorthand, typewriting, Book-keeping, comptometer, dictaphone. CENTRAL BUSINESS COLLEGE, Chamber of Commerce Bldg.

WANTED—RAGTIME PIANO PLAYING TAUGHT in 20 lessons; write for booklet. CHRISTENSEN SCHOOL OF POPULAR MUSIC, 29 Walker Bldg. Main 2176, F5789.

WANTED—BRING YOUR MATERIAL, WE WILL give you personal attention in building your hats or some. Lessons given by the hour, or a full course for $5. EDITH MAY, Brack Shops.

WANTED — MALE STENOGRAPHERS, RADIO operators and men with technical training in demand. See REGISTRAR, Y.M.C.A. Schools.

WANTED—LADIES TO LEARN HAIRDRESSING; special offer now. MacDONALD'S, 204 Mercantile Place.

WANTED — EXPERT AUTOMOBILE INSTRUCTION. Low rates. NATIONAL SCHOOL OF ENGINEERING, 807 S. Figueroa st. Catalogue free.

WANTED—PEOPLE, LEARN MOTION PICTURE acting. HOLLYWOOD PHOTOPLAY STUDIO, 5624 Virginia ave. Home 59162.

WANTED—YOUNG MEN TO FIT FOR FINE GOVERNMENT position. MR. HOFF, Security Bldg.

WANTED—BEST SCHOOL IN THE CITY. L. A. AUTO SCHOOL, 957 S. Main.

WANTED—SEE Y.M.C.A. AUTO SCHOOL. GET started right. 731 S. HOPE

WANTED—SALESMEN— Agents and Solicitors.

WANTED—TWO GOOD SALESMEN BETWEEN 21 and 35, with light autos to sell a specialty of real merit, one easy to sell, retails $2, your commission 75c, any ordinary salesman can make $4 to $9 a day. It sells to every grocery, bakery, garage, dry cleaner, etc. This is a dignified proposition enabling you to make excellent money and at same time preserve your self respect. Apply between 9:30 and 10 a.m. to MR. LOWDERMILK, 223 Union Oil Bldg.

WANTED — CAPITAL REPRESENTATIVE TO sell the COMBINATION LIFE, ACCIDENT AND HEALTH policy, issued exclusively by the PACIFIC MUTUAL LIFE. Your Own Home Company. Organized 1868. Assets over $39,000,000. LIBERAL AGENCY CONTRACT. Call or address JOHN NEWTON RUSSELL, JR., Manager, Home Office Building Annex, Sixth and Olive sts.

WANTED—A FEW BRIGHT AND ATTRACTIVE young ladies to sell season tickets in offices and business establishments for the Los Angeles Chautauqua Association. All or part time. Good and quick money assured to willing workers. Apply from 8 a.m. to 5 p.m., 203 HIGGINS BLDG.

WANTED — GOOD APPEARING MEN TO SELL season tickets for the Los Angeles Chautauqua Association; all or part time. Good quick money assured if willing to work. Apply from 8 a.m. to 5 p.m., 203 HIGGINS BLDG.

WANTED—SALESMAN WHO CAN TAKE A working interest in an established manufacturing concern. Address N, box 500, TIMES SPRING ST. BRANCH.

WANTED—BOOK SALESMAN WANTED TO HANDLE a new educational work in Southern California; new selling plan and virgin territory. 516 UNION LEAGUE BLDG.

WANTED—EXPERIENCED SALESMAN WITH MAchine wants position with reliable firm. Address Z, box 78, TIMES OFFICE.

WANTED— Situations, Male.

Space is not given under this heading to advertisements soliciting business patronage.

WANTED — YOUNG MAN WANTS PLACE TO learn citrus fruit culture, willing to work for room and board practically to start; here for health, no lung trouble; references. Address Y, box 188, TIMES OFFICE.

WANTED—CHAUFFEUR-MECHANIC, JAPANESE, very careful driver, 7 years' experience on high grade cars, wishes position in private family, willing to do any other work. FRANK, 65718, Main 1947.

WANTED — COMPETENT ACCOUNTANT, 17 years' general experience book-keeper to office manager, including 3 years' public accountant; permanent or temporary connection; A1 references. Address N, box 531, TIMES SPRING ST. BRANCH.

WANTED — CHAUFFEUR, EXPERIENCED, wishes position, careful driver, can attend garden, useful man round private home; English, good references. Address MN, box 185, TIMES OFFICE.

WANTED—SITUATION BY PRACTICAL GERMAN poultry man, 9 years' experience, understands book-keeping. Address E, box 102, TIMES OFFICE.

WANTED—CHAUFFEUR WANTS POSITION WITH private family, married, not afraid of work, good references. Address N, box 508, TIMES SPRING ST. BRANCH.

WANTED—YOUNG MAN GOOD PENMAN, EXPERIENCED office assistant or hotel clerk, wants position. Address N, box 507, TIMES SPRING ST. BRANCH.

WANTED — RANCH MANAGING FOREMAN wishes position, salary no object, best references; I get results. Address N, box 500, TIMES SPRING ST. BRANCH.

WANTED—RELIABLE YOUNG MAN WANTS work on small ranch or dairy. Wages no object, expects reasonable, good accommodations. Address Z, box 107, TIMES OFFICE.

WANTED—CHAUFFEUR POSITION BY NEAT colored man, 10 years' experience, willing worker, 3 years last place; best of references. VERMONT 4550 or 3606.

WANTED—SITUATION, CHINESE CHAUFFEUR, desires position, private family, trustworthy; has years chauffeur's license. Address 219½ FERGUSON ALLEY.

WANTED—SITUATION BY A FIRST-CLASS OFFICE man, can take full charge of books, will start at a moderate salary; A-1 references. Address J, box 417, TIMES SPRING ST. BRANCH.

WANTED—POSITION AS AN ASSISTANT BOOK-keeper by a middle aged, competent, all around office man. BOX 74-A, BEAUMONT, CAL.

WANTED—SITUATION, CARPENTER, GOOD American, new or repair, reasonable wages. Phone, day or evening, A9227.

WANTED—POSITION AS CHAUFFEUR IN PRIVATE family, can drive any car, take care of one; also can handle an ytruck. SOUTH 5626-M.

WANTED — POSITION, GARDENER, LANDSCAPE or agricultural, first-class references. PHONE A2639—MAIN 1095.

WANTED—BY TEAMSTER, SMALL RANCH OR or orchard; hard worker, Swedish. PHONE A2639—MAIN 1095.

WANTED—BY GARDENER, FIRST-CLASS CITY references, good worker. Phone A2639; MAIN 1095.

WANTED—BY COLORED MAN, JANITOR, PORTER work or anything night or day. WEST 5088.

WANTED—SITUATION, CHINESE BOY WANTS job, half day's work. Address W, box 86, TIMES OFFICE.

WANTED—POSITION, CHAUFFEUR, THREE years, experienced, age 32. Address FRANK LANG, 332 Omar st.

WANTED — BAR PORTER, QUICK, NEAT, CAN tend bar. M. R. DOWNEY. Address M, box 370 TIMES SPRING ST. BRANCH.

WANTED — JAPANESE, GOOD PLAIN COOK, wants position, reference. TETSU, 78950.

WANTED— Situations, Male.

Space is not given under this heading to advertisements soliciting business patronage.

WANTED—I WANT A POSITION PAYING ME AT least $100 a month. I can fit in any salaried position worth this much. I have had the best education, I am honest, reliable, married and live in Los Angeles. Give me an idea of what you require and I'll guarantee to fit in within 30 days. Age 27, height 5ft. 4½ ins., weight 145 pounds, American. I am a chauffeur, salesman, golfer, familiar with all kinds of sport. I can write, sing, work, play or read. Can furnish bond and references as to character, honesty, etc. HOME PHONE 25564 after 7 p.m.

WANTED—POSITION BY MIDDLE AGED NEWSPAPER man, familiar with military affairs, general investigation work; official and public accounting and office work; military experience in U. S. and foreign armies. Conversant with Spanish and Scandinavian languages. Not subject to conscription. Address "INTELLIGENCE," P.O. Box 1361, Los Angeles.

WANTED—POSITION AS ASSISTANT MANAGER OR GENERAL WORK ABOUT PICTURE SHOW; THOROUGHLY FAMILIAR WITH DUTIES; ALSO DO POSTER MOUNTING AND CUT-OUT WORK; CAN FURNISH REFERENCES AND CASH BOND. ADDRESS Z, BOX 104, TIMES OFFICE.

WANTED—NOTICE TO RAILROAD EMPLOYER: energetic young man wants employment as brakeman; will start in as news butch or anything you have open. Address Z, box 105, TIMES OFFICE

WANTED—YOUNG MAN, SATISFACTORY REFERENCES, experienced in advertising, credits, good stenographer, past ten years private secretary and executive seeking position offering advancement. Address N, box 540, TIMES SPRING ST. BRANCH.

WANTED—JAPANESE CHAUFFEUR, 6 YEARS' experience, thoroughly competent, both in driving and repairing, careful and conscientious driver of good character, wants position with private family, references. PAUL, F5614, Main 1626.

WANTED — CHAUFFEUR, JAPANESE, MARRIED man, wants position in private family, 9 years' experience on high grade cars, careful driver and good mechanic, know city and country roads; best of city references. HARADA, F4283.

WANTED—EXPERIENCED STOCK CLERK, steady, reliable, handy around factory, will work for $12 week. Phone 41274—BOYLE 614.

WANTED—JAPANESE FIRST-CLASS LAUNDRY man wants a position; reference. T. FURUYA, 250 E. First st.

WANTED—POSITION AS BAR PORTER, QUICK, neat, can tend bar. Address N, box 548, TIMES SPRING ST. BRANCH.

WANTED—EXPERIENCED, NEAT LOOKING JAPANESE butler wants position in good family. Address Y, box 201, TIMES OFFICE.

WANTED—HEALTHY YOUNG MAN WANTS steady, experience orchard work for summer. Address BOX 191, TIMES OFFICE, Pasadena.

EMPLOYMENT— Agencies.

WANTED—THE PACIFIC— JAPANESE A.A.A.A. EMPLOYMENT AGENCY, 624 W. SIXTH ST., LOS ANGELES. PHONES F1078. MAIN 1718.

WANTED — JAPANESE LABOR ASSOCIATION; all kinds help. 735 S. OLIVE ST. Main 2764. F5258.

WANTED—JAPANESE CENTRAL EMPLOYMENT Agency. Furnish help of all kinds. MAIN 2974. F2928.

WANTED — ORIENTAL EMPLOYMENT AGENCY, all kinds Chinese help, Japanese, Korean, Filipino. 325¼ N. MAIN ST. 19172, Main 5280.

WANTED—BEST COLORED HELP. COLEMAN'S, the Old Reliable. Broadway 2106, A2879.

WANTED— Situations, Female.

NOTICE. Space is not given under this heading to advertisements soliciting business patronage. The Times uses every reasonable precaution to exclude false and fraudulent advertising from its columns. To this end, advertising patrons, as well as those who answer Times advertisements, are requested to report the receipt of improper communications to The Times Legal Department.

WANTED—VERY COMPETENT WOMAN DESIRES day work in Santa Monica, Venice or Ocean Park; cooking, chamberwork, practical nursing or housework; home nights; 25c an hour. Address MRS. M. E. HOWARD, Sawtelle, Cal.

WANTED—YOUNG LADY, PROMINENT SINGER, operas, ballads, songs; will accept contracts for theaters, high-class cafes or restaurants. Address MISS EVA PANCIERA, 617 W. Seventh st., room No. 1.

WANTED—POSITION BY A THOROUGHLY EXPERIENCED book-keeper and stenographer, local references; salary reasonable. Address J, box 420, TIMES SPRING ST. BRANCH.

WANTED—BY MIDDLE-AGED WOMAN OF EXPERIENCE, education and travel, a position as companion to elderly woman; best references. Address V8, box 116, TIMES OFFICE.

WANTED—REFINED WIDOW WANTS A POSITION as housekeeper in gentleman's home, where there are children; country preferred. EMMA LE BLANC, room 9, Brunswick Apts., San Pedro, Cal.

WANTED — COLORED WOMAN WISHES POSITION as chambermaid or will do work by the day, in private family, no Sunday work. SOUTH 7050-R.

WANTED—MIDDLE AGED WIDOW WISHES position as housekeeper for widower or working man, for good home at once. 349 TOWNE AVE. Main 3687.

WANTED—EXPERT STENOGRAPHER DESIRES resident position; college woman; has literary and social experience. Write MISS J. COWAN, Arrowhead Springs Hotel, Cal.

WANTED—GOVERNESS OR NURSERY GOVERNESS, refined, well educated young lady wishes position, would travel. FAIR OAKS 2275. 344 Lincoln ave., Pasadena.

WANTED—POSITION BY MOTHER AND DAUGHTER, as cook and helper, on ranch or mining camp. Call 935 SOUTH HILL ST., between 10 a.m. and 4 p.m.

WANTED—COLLEGE GIRL WANTS TO DO light housework for board and room during summer months. MISS C. ROMELO, Claremont, Cal.

WANTED—EXPERIENCED LAUNDRESS WANTS work for Mondays, Fridays, Saturdays. Phone 21714, ring mornings and evenings.

WANTED—EXPERIENCED GIRL WANTS WORK in small family; first-class cook; references. Address Y, box 186, TIMES OFFICE.

WANTED—YOUNG SCOTCH WOMAN WANTS SITUATION as cook or general, 3½ years previous situation. Address Z, box 45, TIMES OFFICE.

WANTED—COLORED WOMAN WISHES DAYS work, laundry work and cleaning; laundry to take home. BDWY. 3253.

WANTED—POSITION BY COMPETENT GENERAL maid; am good cook; splendid housekeeper; $35, $40. 10090.

WANTED — EXPERIENCED COOK DESIRES work in private family; references. 1389 W. 35TH STREET, corner Normandie.

WANTED — GIRL WHO CAN DO A LITTLE typing will assist in office for $15 per month. Call MAIN 4796, F8188.

WANTED—BY CAPABLE CHILD'S NURSE, UNDERSTANDS duties thoroughly, leave city or travel, good experience. F4648.

WANTED—GENERAL HOUSEWORK, CHRISTIAN girl, good cook; no laundry; Sunday off. BDWY. 5876.

WANTED—REFINED GIRL, 18, INVALID, LIKE a light stenographic position; experienced. HOLLYWOOD 1653.

WANTED—GOOD COOKING WITH REFINED serving; fond of children; go anywhere. GARVANZA 486 today; 26831 Saturday.

WANTED — COMPETENT COLORED GIRL wishes position as general housework; go home nights; good pay. Phone WEST 2263

WANTED—WILL GIVE SERVICES FOR TIME, prospect of buying good business; apartment-house. Address Z, box 86, TIMES OFFICE.

WANTED—POSITION AS HOUSEKEEPER FOR apartments, hotel or rooming-house. Fully experienced. Best references. MAIN 6364.

WANTED — SITUATION AS NURSE, HOUSEKEEPER or would care for children by hour; would leave city. MAIN 9320.

WANTED—GENERAL HOUSEWORK BY FIRST-class cook, $40 month. PHONE A2639—MAIN 1095.

WANTED—AN EXPERIENCED COLORED GIRL wishes to do general housework. Phone VERMONT 3594.

WANTED—BY FIRST-CLASS MATERNITY NURSE with hospital experience, $12 per week. Address Nurse, 5686 ALDAMA ST.

WANTED—CHAMBER WORK BY EXPERIENCED woman; neat, clean and quick. F2936.

WANTED—GENERAL HOUSEWORK, CHRISTIAN girl, good cook; no laundry. Phone BDWY. 5876.

WANTED—LADY WISHES POSITION AS HOUSEKEEPER. MAIN 3530. Room 29.

WANTED—GENERAL HOUSEWORK IN SMALL family. Good wages. A5349.

WANTED— Situations, Male and Female.

Space is not given under this heading to advertisements soliciting business patronage.

WANTED—BY MAN AND WIFE, EXPERIENCED, confectioner and soda fountain; references. Address N, box 494, TIMES SPRING STREET BRANCH.

WANTED—MAN AND WIFE WANTS MANAGEMENT first class apartment house, 5 years' experience in city, best references, will give bond. Call MRS. ALLEN, 557073.

WANTED— Work by the Day.

WANTED—GERMAN WOMAN, GOOD RELIABLE laundress and splendid house cleaner, wishes day work. 41274—BOYLE 614.

WANTED—WHITE WOMAN WANTS WORK BY the day. Call SOUTH 2198-J.

WANTED—A-1 COLORED LAUNDRESS, DAY'S work and bundle washing. PHONE 21581.

WANTED—LAUNDRY, LACE CURTAINS, 15 TO 35c a pair. Call WEST 4006.

WANTED—WHITE WOMAN WANTS ANY KIND of day work or half day. F5281.

WANTED—RELIABLE COLORED GIRL WANTS half day work. BROADWAY 8810.

WANTED—COLORED WOMAN WANTS DAY WORK Tuesday and Friday. Phone WILSHIRE 4690.

WANTED—SPLENDID LAUNDRESS; BEST CITY references given. Laundress. F5115.

WANTED—CARPENTERING— Painting, Paper Hanging, Tinting.

WANTED—NEW HOLLYWOOD DECORATING Company, 6421 Hollywood Blvd. Wall paper, half the price Broadway stores charge. HOLLYWOOD 2378; 579782.

WANTED — PAINTING, TINTING, PAPERHANGING, best materials, best workmanship; work guaranteed. GOODWIN, F8115, 738½ S. Hill st.

WANTED—CARPENTER AND CABINET-MAKER, 35, wants work, day or contract. JOHN, 2973 Glen ave., Pasadena. Phone Colorado 6059.

WANTED—CARPENTERING— Painting, Paper Hanging, Tinting.

WANTED—BEST PAINTING, TINTING, DAY OR contract; remove water stains; plaster patching; reasonable prices; good references. 41951.

WANTED — PHONE YOUR WANTS AND GET prices on painting, paper hanging and tinting. J. WARD, Main 3591.

WANTED—TINTING, HANGING AND CLEANING. Wall paper a specialty. Phone 52173, MR. ESHELMAN.

WANTED — PAINTING, PAPERING, TINTING; furniture refinished. PHONE F1544. BDWY. 997.

WANTED— Partners.

WANTED—ACTIVE MAN, FEW HUNDRED DOLLARS buys interest live, substantial business, near Chamber of Commerce. You draw $40 weekly and share large monthly income. Particulars, 201 GRANT BUILDING.

WANTED—ACTIVE MAN AS PARTNER IN ESTABLISHED business; can make up to $50 week; no experience required; $350 cash and $150 from the business. 204 MERCANTILE PLACE, Room 35.

WANTED—HAVE WELL FURNISHED AND well located office; want partner with experience and $500 to start business chance or general brokerage business. Address Z, box 95, TIMES OFFICE.

WANTED—PARTNER, LADY OR GENTLEMAN, $500, mining and real estate; fully secured; good living now, with exceptionally big future. Address Z, box 89, TIMES OFFICE.

WANTED—HONEST, INDUSTRIOUS MAN WITH $300 for ½ interest in an established business; if you want to buy into a good thing call at 626 CHAMBER OF COMMERCE BLDG.

WANTED— To Rent.

WANTED—TO RENT DOUBLE BUNGALOW, 1 side furnished or partly furnished, 2 garages, south of Jefferson, west of Moneta, north of Slauson; will rent now or July 1. Permanent. Address J. A. BROWN, 225 West 54th Street.

WANTED—FURNISHED, A 5-ROOM BUNGALOW or modern flat; must be modern and up-to-date, close in; must have piano; not over $30; have no children. Address N, box 506, TIMES SPRING ST. BRANCH.

WANTED—FURNISHED HOME FOR THE SUMMER by adults; Grand avenue car preferred. MAIN 6055—60655.

WANTED— Rooms.

WANTED—ROOM IN HOME OF WIDOW OR CONGENIAL home; give phone; confidential. Address N, box 481, TIMES SPRING ST. BRANCH.

WANTED— Houses.

WANTED — HOUSE, HAVE TRUST DEED AS first payment, drawing 8 per cent. 222 CALIFORNIA BLDG. Main 3579.

WANTED— Real Estate for Cash.

Advertisements which invite an exchange proposition are not accepted for publication in this column.

WANTED—TO BUY 6 TO 7-ROOM 2-STORY bungalow with garden space. Must be modern and at a bargain. Spot cash. Owners only. Address TK, box 308, TIMES SPRING ST. BRANCH.

WANTED—HAVE CASH FOR ABSOLUTE BARGAINS in real estate if you must sell. See me. J. B. KING, 711 Trust and Savings.

WANTED—9-ROOM CHALET, NORTH OF ADAMS to Hollywood, for cash buyer. Owners only. CALL F7858.

WANTED—WILL PAY CASH, FOR BIG SACRIFICE in income property, $50,000 or less. 305 UNION OIL BLDG. 13540.

WANTED—ONE TO FIVE ACRES WITH IMPROVEMENTS, price must be right. No agents. Address Y, box 104, TIMES OFFICE.

WANTED—REAL ESTATE—

WANTED — ESTABLISHED MANUFACTURING CONCERN, SEEKS CONCESSION FOR FACTORY SITE TO EXTEND ITS BUSINESS. SUBURBAN TOWNS CONSIDERED. WHAT HAVE YOU TO OFFER? RALPH ROSEBERRY, 1122 S. MAGNOLIA ST. PHONE 52867.

WANTED—IS THAT SLOW PROPERTY WORTH as much today as yesterday? Can you get as much cash for it as you think it is worth? You might exchange it for an interest in this motorization syndicate now forming, which has a chance for large, quick profits which might pay you many times the value of the property. Come in without delay and get the particulars. 5-year contracts on the metal can be made. No mortgaged property considered. E. R. BOYDEN, 216 Consolidated Realty Bldg.

WANTED—IMPERIAL VALLEY LAND; WILL give fine residence property on Grand View street, value $10,000, clear; flat building on South Park avenue, value $10,000, mortgage $5000 at 6½ per cent.; flat building on 2nd ave., value $8000, mortgage $3500 at 7½ per cent.; for Imperial Valley land; submit your proposition. E. C. NISSON, Pasadena.

WANTED—LARGE STOCK RANCH WANTED IN California, Oregon or Nevada. Will put in $200,000 cash and my Pasadena home, also clear California ranches, large amount acreage preferred. Will deal direct. Call see C. D. HILLMAN, 245 E Washington st., Pasadena, Cal. No Phone.

WANTED—TEN ACRES IN SAN GABRIEL VALLEY, with good modern house. Prefer Alhambra or Pomona section. Offer Los Angeles income on bank appraisal. Will give clear and assume if can find what I want. JAMES R. H. WAGNER CO., 631 S. Spring st. Main 2670 and 60478.

WANTED—RANCH, SOUTHERN CALIFORNIA OR San Joaquin Valley way, will give $25,000 clear residence, Wisconsin or Los Angeles income flats and clear lots. PATTERSON, 621 Van Nuys Bldg. 62208; MAIN 3623.

WANTED—ACREAGE, SANDY LOAM, WATER; will pay for same with $12,500 equity in beautiful 10-room cement house in fine location, too large for my family. Address Z, box 92, TIMES OFFICE.

WANTED—WILL ASSUME YOUR MORTGAGE ON modern bungalow; give 1 or more beach lots, Frisco, $650 each; clear, for equity. LISCHKE, 202 Merchants' Trust Bldg. F4097.

WANTED—TO PURCHASE 7 OR 8-ROOM BUNGALOW, North Wilshire district. Will give $300 cash and my clear 5-room double bungalow on North Manhattan Place. Submit at once. ALLEN, 515 Haas Bldg. Main 3070; F2774.

WANTED—TO BUY VACANT LOT FROM OWNER, no agents. Call 406 SOUTH HILL ST., Room 205.

WANTED—40 TO 60 ACRES GOOD SANDY LOAM bean land, reasonable price, with water. Address Y, box 196, TIMES OFFICE.

WANTED— Miscellaneous.

WANTED—BOOKS BOUGHT— Highest prices paid for fiction, history, encyclopedias, medical, law; sets of books; fine art works; old books of every description. HOLMES BOOK CO., 333 S. Main st. Phone Main 1855, A1806, Bdwy. 1835, Main 1075. "Best Price Paid at HOLMES'."

WANTED—BOOKS BOUGHT. Highest price for fiction, history, encyclopedias, sets, rare and art books; auto calls anywhere to make cash offer. DAWSON'S BOOK SHOP, 518 S. Hill. Phone F8250, Main 3859.

WANTED—OLD NEWSPAPERS— $1.10 up; also highest price paid for used clothing and rags. Call anywhere. Y. C. A., 818-24 SAN PEDRO ST. Home A1079. Bdwy. 7556.

WANTED — FALSE TEETH, BIG MONEY PAID for old gold and silver, broken false teeth, with or without gold; jewelry, any kind, free us to get full value. L. A. REFINERY, 750 S. Spring st.

WANTED—AVOID THE CONGESTION on The Times telephone switchboard by telephoning your Sunday ads Friday or early Saturday. MAIN 8200, 10391.

WANTED—NOW IS THE TIME TO SELL YOUR revolver, rifle or shotgun; we pay highest price. WESTERN SUPPLY CO., 434 S. Main st., corner store.

WANTED—TURN YOUR OLD GOLD AND SILVER into cash, and buy a Liberty bond. Pay U. S. Mint prices or give estimates. IRVING & CO., Gold Refiners and Assayers, 702½ S. Spring st.

WANTED — TO PURCHASE SECOND-HAND screwed well casing, all sizes, highest price paid if in good condition. W. G. LEAHY, 1002 Santa Fe ave.

WANTED—OLD NEWSPAPERS, $1.00 PER 100 pounds. Highest prices, magazines, old clothing, junk and rags. PHONE 558162.

WANTED—POWER PEELING MACHINE WITH IRON OR TIN GRATER. APPLY TO MR. CHITTY, 110 EAST WASHINGTON ST.

WANTED—CHEAP JOHN PAYS HIGHEST PRICES, men's clothing, tools, revolvers, jewelry, suit cases, etc. Main 3739. 716 E. 5TH ST. will call.

WANTED—SECOND-HAND HAY PRESS; STATE make and price. Address N, box 498, TIMES SPRING ST. BRANCH.

WANTED—TO BUY SECOND-HAND SEWING MAchine Phones: MAIN 1718. A1415.

WANTED—50 YARDS HEAVY LINOLEUM. PHONE BROADWAY 371.

WANTED — CASH PAID FOR FEATHER BEDS. 788 SAN PEDRO ST. Main 1166.

WANTED— Diamonds and Jewelry.

WANTED— CASH FOR DIAMONDS. Jewelry, old gold, pearls, silverware, watches, pianos, typewriters, oriental rugs, furs, and other valuable articles. Top notch prices paid. Courtesy, fair treatment and confidence are our business policies. Private rooms for your convenience. Quick action. References. MARKWELL & CO., 300 Citizens National Bank Bldg. Entrance 458 S. Spring st. Tel. A5792.

WANTED — DIAMONDS, JEWELRY AND OLD gold, positively highest cash prices paid by us. Don't sacrifice your diamonds, but see me before selling elsewhere. Business transacted confidentially and courteously. Private rooms. F3516. J. C. FERGUSON, 204-5 Homer Laughlin Bldg. 315 S. Broadway.

WANTED—DIAMOND IN ANY QUANTITY, ALSO jewelry, old gold, antique watches; we guarantee highest cash prices. Before you sell see us. PALACE GEM JEWELRY CO., 308 W. Seventh st. Broadway 6857.

WANTED — DIAMONDS, GEMS, GOLD, SILVERWARE, ANTIQUE, etc., for cash. CROUCH CO., Mfg. Jewelers Est. 1908. 758 S. Hill st.

WANTED — DIAMONDS, GOLD AND SILVER bought for cash. THE CRAFT SHOP, 321 O. T. Johnson Bldg., Fourth and Broadway.

WANTED—WE BUY DIAMONDS, ALSO LOAN ON them what others sometimes pay to buy. KUSEL, 506-7 Stimson Bldg., 3rd and Spring.

WANTED— Discarded Clothing.

WANTED — TOP PRICES PAID FOR LADIES' USED CLOTHING [illegible] CLOTHES, BOUGHT BY [illegible] HOUSE, PACIFIC [illegible] COURTEOUS BUYERS [illegible] MOBILES WILL CALL [illegible] SPRING, 111 E. SEVENTH [illegible]

WANTED — POSITIVELY [illegible] for cast-off clothing; [illegible] time; business done [illegible] a postal. C. H. [illegible] A3970—Bdwy. 4685.

WANTED—WILL PROVE I PAY [illegible] for men's used clothing [illegible]

WANTED — TO BUY [illegible] women's, men's used clothing [illegible]

WANTED— Furniture.

WANTED— STANDARD AUCTION [illegible] GENERAL AUCTIONEERS. Highest cash price paid for [illegible] Household Furniture and [illegible] Private Auctions a [illegible] 1305 FIGUEROA ST., Los Angeles. Phone Home 24710. [illegible]

WANTED— STANDARD AUCTION [illegible] GENERAL AUCTIONEERS. Highest cash price paid for [illegible] Household Furniture and [illegible] Private Auctions a specialty. 1305 FIGUEROA ST., Los Angeles. Phone Home 24710. [illegible]

WANTED—WE PAY HIGHEST [illegible] all kinds of furniture [illegible] amount for spot cash [illegible] you sell. We pay more. J. J. SUGARMAN, [illegible] 143-149 N. Spring st. [illegible] F4610.

WANTED—REED & HAMMOND, [illegible] tioneers, 1055-55 S. [illegible] est and largest auction [illegible] parts in every branch [illegible] our ads. and attend [illegible] on consignments, or will [illegible] information call us [illegible]

WANTED—FURNITURE, [illegible] for good household and other [illegible] Get our offer before you sell. COLGAN'S FURNITURE CO., 729-731 S. [illegible] Main 822.

WANTED—TO BUY FROM PRIVATE [illegible] cash, this week, complete [illegible] or 7 rooms, or separate [illegible] MONT 1631. 269098.

WANTED — FURNITURE, [illegible] goods, any amount, [illegible] bid before you sell. MAIN [illegible]

WANTED—FURNITURE AND [illegible] room apartment. Pay [illegible] or large quantity. [illegible]

WANTED—NOTICE! PHONE [illegible] for furniture, rugs, [illegible] LEVY'S, Broadway 1791.

WANTED—OFFICE FURNITURE, [illegible] mahogany preferred. [illegible] F7469.

WANTED — GOOD SECOND-HAND [illegible] positively highest price [illegible] ing. A9296. BDWY. 877.

WANTED — FURNITURE, [illegible] ers, dining set, rugs, [illegible] house. MAIN 8438. 11780.

WANTED—ENOUGH FURNITURE [illegible] for ten rooms, [illegible] Pay good cash price. [illegible]

WANTED—BEFORE THE [illegible] rugs, piano or complete [illegible] will pay cash. Call [illegible]

WANTED — TO BUY [illegible] ings of all kinds. Will [illegible] Before selling call HOME PHONE [illegible]

WANTED—WE PAY CASH FOR [illegible] household goods, [illegible] Call us before selling. [illegible]

WANTED — PRIVATE PARTY [illegible] ture, any description, [illegible] MAIN 4296. 26179.

WANTED — AM FURNISHING [illegible] will buy entire house or [illegible] WEST 4084: 25593.

WANTED—AM FURNISHING APT. [illegible] by piece or entire house. [illegible]

WANTED—HIGHEST PRICE PAID [illegible] furniture. 817 W. SIXTH ST. [illegible]

WANTED—USED FURNITURE, [illegible] highest prices. Cash [illegible]

WANTED — SECOND-HAND [illegible] buy, sell or exchange. [illegible]

WANTED—SECOND-HAND FURNITURE [illegible] cash price paid. Call F5105 [illegible]

TO LET— Furnished Rooms.

TO LET—BEAUTIFULLY [illegible] in modern home of [illegible] and privilege of whole house [illegible] and kitchen. Business [illegible] Phone WEST 2125. [illegible]

TO LET—NICELY FURNISHED [illegible] with 3 windows, in a [illegible] Westlake district, all conveniences [illegible] ferred. 727 GARLAND AVE. [illegible]

TO LET—NICE SUNNY ROOM [illegible] tance, near 7th st. [illegible] sleeping porch, $1; garage [illegible] 1532 INGRAHAM ST.

TO LET—WANTED TO [illegible] rent in first-class Los Angeles [illegible] have you? Address TF, box [illegible] ST. BRANCH.

TO LET—LARGE WELL [illegible] corner room, kitchenette, [illegible] sunny rooms, $2, $2.50; [illegible] ideal location. 1600 W. 7TH.

TO LET—DANDY, CLEAN, [illegible] and cold water, $1.50 [illegible] tel. 908 E. FIFTH ST. [illegible]

TO LET—TO 1 OR 2 GENTLEMEN [illegible] ful new Hollywood home, [illegible] room, charming home atmosphere [illegible]

TO LET—A VERY ATTRACTIVE [illegible] 1184½ S. HOOVER. [illegible] breakfast.

TO LET—VERY NICE FURNISHED [illegible] private home, quiet and [illegible] tance, gentlemen. PHONE [illegible]

TO LET—ATTRACTIVE EAST [illegible] bath. BALTIC APTS. [illegible] ing distance.

TO LET—$15, FOUR ROOMS [illegible] nished housekeeping [illegible] Near car line. 249 S. DARWIN [illegible]

TO LET—NEWLY FURNISHED [illegible] adjoining bath; [illegible] lent neighborhood. 122 W. [illegible]

TO LET—HOLLYWOOD, NICE [illegible] $2.50 up; all conveniences, [illegible] convenient to cars. [illegible]

TO LET—$8 PAYS FOR [illegible] new steam-heated [illegible] S. Flower st.

TO LET—HOTEL RAMONA, [illegible] clean, comfortable, quiet, [illegible] elevator. $2.50 week [illegible]

TO LET—GLENCOE HOTEL, [illegible] Outside steam heated rooms, [illegible] best service. 534 W. 7TH. [illegible]

TO LET—$1.50 WEEK UP. [illegible] able sleeping rooms, [illegible] way. 412 TEMPLE ST.

TO LET—ST. REGIS, 527 S. [illegible] business district; [illegible] $1.75-$3.00.

TO LET—LARGE SLEEPING [illegible] bedroom, lots of fresh air, [illegible]

TO LET—$1.75, $2 WEEK [illegible] nished housekeeping rooms [illegible]

TO LET—3 NICELY FURNISHED [illegible] cow's home for gentlemen [illegible]

TO LET—FRONT ROOM, [illegible] Westlake Park. [illegible]

TO LET—MOORE-CLIFF, [illegible] ern, center city. $2.75 week [illegible]

TO LET — CLEAN, COMFORTABLE [illegible] rms. 7th & Grand. $2 week up [illegible]

TO LET—VAL DE MAR, [illegible] west Central Park; $3 to [illegible]

TO LET—HOTEL STAFFORD [illegible] light, sunny, outside room [illegible]

TO LET— Housekeeping Rooms, Unfurnished.

TO LET—PLEASANT ROOM, [illegible] Room, kitchenette, [illegible] bath, furnished or unfurnished [illegible] ing distance. 1145 INGRAHAM [illegible] Phone 556495; Broadway 3017.

TO LET—$12.75, 3 ROOMS [illegible] pletely furnished, light and [illegible] vate entrance. Large yard [illegible] st. car to Rosedale. [illegible]

TO LET—3 MODERN ROOMS [illegible] also 2 large sunny front rooms [illegible] Beautiful place, all in fruit [illegible] and flowers. Call 779171. [illegible]

TO LET—2-ROOM BUNGALOW [illegible] tance. 678 REED.

TO LET— Unfurnished Flats.

TO LET—3-ROOM AND BATH [illegible] lower flat, 2 wall beds, [illegible] ing distance. 1609 SANTEE [illegible] water. See flat today.

TO LET—VERY DESIRABLE [illegible] lower flat, $20 month [illegible] No car fare to pay. [illegible] Present tenant will show [illegible] A1256.

TO LET—$20 TO $25, [illegible] ern flat, two beds, [illegible] carpet, white enamel, [illegible] walking distance. 1461 W. 7TH [illegible]

TO LET—5 MODERN ROOMS [illegible] close in, adults. Crown [illegible] Key, grocery, Crown Hill [illegible] rent free.

TO LET — ELEGANT LARGE [illegible] room upper flat, 5 beds, [illegible] robe, tiled bath, every [illegible] 2940 S. OLIVE.

TO LET—$25, TO DESIRABLE [illegible] white cement bungalow [illegible] Main 5080.

TO LET—NO. 820 KENMORE [illegible] lower modern flat, [illegible] reas. very desirable. MAIN [illegible]

TO LET—GOOD 4 AND 5-ROOM [illegible] in; rent $12 to $16, [illegible] CO., 502 Bullard Bldg. [illegible]

TO LET—CLEAN 4-ROOM [illegible] built-in beds, gas [illegible] Union. Phone 53060.

TO LET—FREE NEW [illegible] modern flats, $15 up [illegible] Phone 71402, East 2186.

TO LET—$16, UNFURNISHED [illegible] cottage flat, large yard, [illegible] 24402.

TO LET—MODERN 4-ROOM [illegible] 1224 IROLO ST. [illegible] 4150. OWNER.

WANTED—
Discarded Clothes.

WANTED—TOP PRICES PAID FOR LADIES' USED CLOTHING. ALSO MEN'S CLOTHES, BOUGHT BY COHEN'S WHITE HOUSE. PACIFIC COAST'S LARGEST. COURTEOUS BUYERS IN PRIVATE AUTOMOBILES WILL CALL ANYWHERE. SPRING. 111 E. SEVENTH. MAIN [illegible]

WANTED—POSITIVELY HIGHEST PRICES for cast-off clothing; will call anywhere, any time; business done confidentially. Call or send a postal. C. R. EDELMAN. A3970—Bdwy. 4685.

WANTED—WILL PROVE I PAY HIGHEST PRICES for men's used clothing. [illegible]

WANTED—TO BUY, BARGE [illegible] women's, men's used clothing. [illegible]

WANTED—
Furniture.

WANTED—STANDARD AUCTION MART. GENERAL AUCTIONEERS. Highest cash price paid for all classes of Household Furniture and Stores. Private Auctions a Specialty. 1309 FIGUEROA ST., Los Angeles. Phone Home 24710. Phone Home [illegible]

WANTED—STANDARD AUCTION MART. GENERAL AUCTIONEERS. Highest cash price paid for all classes of Household Furniture and Stores. Private Auctions a Specialty. 1309 FIGUEROA ST., Los Angeles. Phone Home 24710. Phone Home [illegible]

WANTED—WE PAY HIGHEST CASH PRICES for all kinds of furniture, household goods, in any amount for spot cash. Be sure to call on us before you sell. We pay more. J. J. SUGARMAN, Auction & Com. House, 142-146 N. Spring St., 112-114 Court St. [illegible]

WANTED—REED & HAMMOND, GENERAL AUCTIONEERS, 1052-55 S. Main st. [illegible]

WANTED—FURNITURE, HIGHEST PRICES PAID for good household and office furniture. Get our offer before you sell. COLGAN'S FURNITURE CO. 729-731 S. Main st. Main 836.

WANTED—TO BUY FROM PRIVATE PARTY FOR cash this week, complete furnishings of 6 or 7 rooms, or separate pieces. Call [illegible] MONT 1651. [illegible]

WANTED—FURNITURE, RUGS, HOUSEHOLD goods, any amount; pay best prices. See us before you sell. MAIN [illegible]

WANTED—FURNITURE AND RUGS FOR 5-room apartment. Pay best cash price for all or large quantity. [illegible]

WANTED—NOTICE! PHONE US NOW, WE BUY for furniture, rugs, stoves, in any amount. LEVY'S. Broadway 1791.

WANTED—OFFICE FURNITURE AND [illegible] mahogany preferred. Phone MAIN [illegible]

WANTED—GOOD SECOND-HAND FURNITURE, positively highest prices paid. Call [illegible] A9296. BDWY. 877.

WANTED—FURNITURE, RUGS, HEDS, [illegible] ers, dining set, ranges, refrigerator or entire home. MAIN 8420. 11758.

WANTED—ENOUGH FURNITURE AND [illegible] for two rooms, single pieces or all [illegible] Pay good cash price. A5423.

WANTED—BEFORE THE 10TH; FURNITURE, rugs, piece or complete house, any amount; will pay cash. Call 24833, any time.

WANTED—TO BUY HOUSEHOLD FURNITURE of all kinds. Will pay highest cash prices. Before selling call HOME PHONE [illegible]

WANTED—WE PAY CASH FOR ALL KINDS OF household goods, restaurant and office furniture. Call us before selling. 61506. BROADWAY [illegible]

WANTED—PRIVATE PARTY WANTS FURNITURE, any description, to furnish house [illegible] MAIN 4298. [illegible]

WANTED—AM FURNISHING APARTMENT. Will buy entire house or single pieces. [illegible]

WANTED—AM FURNISHING APTS. WILL BUY by piece or entire house. MAIN [illegible]

WANTED—HIGHEST PRICES PAID FOR furniture. 817 W. SIXTH ST. [illegible]

WANTED—USED FURNITURE, ANY AMOUNT, highest prices. Calls promptly attended. [illegible]

WANTED—SECOND-HAND FURNITURE, [illegible] buy, sell or exchange. [illegible]

WANTED—SECOND-HAND FURNITURE, [illegible] cash price paid. Call F6108 before you [illegible]

[illegible] Classified Liners.

[illegible]

TO LET—
Apartments, Furnished.

TO LET— A4391.
CITY RENTAL AGENCY.
216 FAY BLDG.
FURNISHED AND UNFURNISHED ROOMS, FLATS AND APARTMENTS. Why tire yourself looking for apartments, when we furnish a free list with fullest descriptions. Special attention given directing strangers to apartments. All apartments are inspected. Fullest information in regard to conveniences. If you have vacant furnished or unfurnished apartments, flats or rooms, list them with us for quick results. A4391.

TO LET— BEAUTIFUL
POWERS APARTMENTS,
OVERLOOKING ST. JAMES PARK.
Extra large rooms, including dressing-room and bath, best exposure in the city; fine gardens; tennis court, pergolas. 21005. 541 W. 23RD ST. West 1579.

TO LET— NEWELL APARTMENTS,
718 S. Alvarado st.
Exceptionally well-furnished apartments, situated within one-half block of Westlake Park. Roof garden, sun parlor, billiard hall, amusement-rooms, etc. Every convenience and best of service.
OUR SUMMER RATES ARE ATTRACTIVELY LOW.

TO LET— THE JAMIESON,
715 Carondelet.
WESTLAKE-WILSHIRE DISTRICT.
Exclusive high-class apartments that are different; sleeping porches; breakfast-rooms; corner apartments with three exposures. WILSHIRE 2121. 10915.

TO LET—PELTON APTS., 532 S. FREMONT. Largest living-rooms and kitchen in city; everything first-class, private dressing-rooms, direct line phones, so much better than switchboard service; everything furnished except gas; linen furnished twice a week; weekly cleaning; hotel service. Five minutes' walk from Broadway, one block west of Figueroa. BDWY. 4500—A5904.

TO LET— NEW APARTMENTS.
ELEGANT NEW FURNISHINGS.
All outside rooms, bright and cheerful. You will like the elegance of architecture, the taste and tone of the apartments, the quality of furnishings; summer rates $22.50.
HOLLENS APARTMENTS.
Hollywood 3530. 577522.

TO LET—ST. REGIS, 237 S. FLOWER. NEAR business district, attractive building, clean, quiet. $14.50-$16.

TO LET—$8, $3.25 WEEK. CLEAN, HOMELIKE apartment; showers, tub baths. 500 E. PICO.

TO LET—
Apartments Unfurnished.

TO LET—ARNOLD, 1500 WEST NINTH. New building. The most up-to-date apartments in this city; 4 rooms and bath, with all built-in features, steam heat, hot water all the time; electricity, cooking gas, telephone, heat and janitor service included in price of rental. Excellently ventilated. Garage services, tennis court, billiard and ballroom. 558942. WILSHIRE 2973.

TO LET—BEAUTIFUL APARTMENTS, 3 ROOMS, bath, dressing room, 2 beds, new colonial building, high ground, best location. 2207 WEST WASHINGTON. Bargain, $30 and $32.50. Light and water paid. 61095.

TO LET—VACANCIES IN 3 AND 5-ROOM UNfurnished apartments, large outside room, private balcony, positively finest apartments in city; references required. FOWLER APARTMENTS, 1110 W. Washington st.

HOTELS, ROOMING HOUSES—
Lodging, Day or Week.

TO LET—ROOMS IN THE
STILLWELL
FIREPROOF HOTEL.
One of the first-class hotels of Los Angeles.
RATES WITH PRIVATE BATH:
FOR ONE, $1.50 PER DAY.
FOR TWO, $2.00 PER DAY.
FOR THREE, $2.50 PER DAY.
Special rates by the week.
The Stillwell is one of those homelike places; you feel at home at once. Call and see our hotel. 528 S. GRAND. Phones 60297, Bdwy. 237.

TO LET— SUMMER RATES.
THE MOUNTVIEW. THE MOUNTVIEW.
Very Cool and Comfortable House in Summer.
Location HOPE ST., FRONTING DOWN 5TH ST.
High ground, Pure air. No noisy car line.
Rooms and Apts., light, clean and cheerful.
Hot and Cold Water in all rooms and apts.
LOCATION BEST. MAINTENANCE EXCELLENT.
Only 3 minutes' walk to Broadway.
Rates $3 to $5 per week. Day rates 50c to $1.
Glad to show you our rooms. Phone F4633.

TO LET—HOTEL FLOWER, EVERYTHING NEW. Rooms single, en suite, hot, cold water every room, baths, 75c day up, terms. 506 S. FLOWER.

TO LET—OLYMPIC HOTEL, 115½ W. FIRST. Clean, airy rooms, $3 up; transient 50c up.

TO LET—NEW ROSEGROVE HOTEL, 532 S. Flower st. Nice, large, airy outside rooms, $4 a week up; best hotel service.

TO LET—HOTEL MERCER, 1347 S. HILL. OUTside rooms, phone, bath, steam heat, billiard-room, garage. $3 to $6 week. MAIN 6012. A6076.

TO LET—
Rooms and Board.

TO LET—THORNTCROFT FARM, GLENDALE, Cal. Fruits, flowers, fresh milk and eggs. Individual cottages or rooms in main building. Home cooking. All advantages of simple life, 25 minutes from Los Angeles. Sick people only. Phone Home 822. Sunset 70-J. MRS. H. J. MILLER.

TO LET—WILL TAKE INVALIDS OR SEMI-invalids to room and board in nice, quiet, refined home where they may have the assistance of a nurse if desired; large yard, nice porch, every comfort and convenience. Phone MAIN 556, mornings, except Sundays.

TO LET—PICO HEIGHTS HOTEL.
Pico and Vermont ave.
Desirable summer hotel. Wide verandas; newly furnished and decorated; excellent meals. Moderate rates. Phone 52151. W. Pico car on Bdwy.

TO LET—LARGE DELIGHTFUL FRONT ROOM, excellent board, in private family; piano, garage, all conveniences. Reasonable. 2785 W. 9TH ST., near Rampart.

TO LET—LARGE, HANDSOMELY-FURNISHED, second-story front room, with bath; modern, homelike; select location. Excellent meals. 1206 INGRAHAM.

TO LET—IN REFINED HOME WITH BEST TAble, lovely sunny room, also 1 room for summer only, at low rate; garage. 831 WESTLAKE AVE. 52632.

TO LET—BOARD AND ROOM, $10.50 TO $12.50 per week, American plan, at the well known MELROSE HOTEL, 130 S. Grand ave., between First and Second sts.

TO LET—ROOMS, BOARD, PLEASANT SPANISH home, walking distance, no children. 1133 INGRAHAM. Broadway 5041.

TO LET—MODERN HOME FOR BUSINESS WOMen; laundry and sewing privileges. 514 S. GRAND.

TO LET—$25 MONTH, $6 WEEK, $1 DAY. 453 PARK VIEW. Westlake district. Wilshire 1982.

TO LET—BEAUTIFUL FRONT ROOM, WITH EXcellent board. 500 S. ARDMORE.

TO LET—1627 ORANGE ST., FOR GOOD HOME, good eats; garage; at reasonable prices.

TO LET—2 ROOMS WITH BATH, EXCELLENT board. Phone BROADWAY 4149.

TO LET—NICE ROOMS WITH BOARD, WALKING distance; $5.50 up. 1150 W. EIGHTH.

TO LET—
Rooms and Board for Children.

TO LET—3 SMALL CHILDREN TO BOARD, AGE 6 months to 5 years, good home and mother's good care. PHONE 25569.

TO LET—
Unfurnished Houses.

TO LET—$37.50, NO. 1179 W. 28TH ST., BEtween Hoover and Orchard; University cars; 2 stories, 8 rooms, furnace, garage and individual driveway. J. H. SHANKLAND, 718 W. 28th st., or 411 American Bank Bldg., cor. 2nd & Spring.

TO LET—6-ROOM COTTAGE, BIG DEEP LOT, GOOD GARAGE, CEMENT FLOOR, 133 W. 24TH ST. RENT ONLY $17.50. HOUSE OPEN. MR. COOPER, 200 MARSH-STRONG BLDG. 10173. MAIN 5945.

TO LET—5 AND 6 ROOMS, ALL BUILT-IN features, exclusive neighborhood. High and sightly located. Lots 150 feet deep, suitable for gardening. Close in, 5c car fare. BDWY. 1941, 64136.

TO LET—HAVE BEAUTIFUL 6-ROOM BUNGAlow on Norton ave., West Hollywood, just vacated, modern, newly painted, etc.; low rent to good people. Call MAIN 2846, F6257.

TO LET—PARTIALLY FURNISHED 10-ROOM house, good location for combination business and residence or boarding house. Call, inspect for yourself; rent reasonable. 717 W. WASHINGTON.

TO LET—HOLLYWOOD, UNFURNISHED, NEW and modern Swiss chalet, 2 bedrooms upstairs, tile bathroom, old ivory finish. Pittsburgh water heater; garage. Apply 5561 HAROLD WAY.

TO LET—$32.50 MODERN HOUSE EIGHT LARGE sunny rooms, all retinted, large lot, lawn and fruit. Clear lot each side. Jefferson and Hope. PHONE 25472.

TO LET—NEW, MODERN 4 AND 6-ROOM houses, built-in features too numerous to mention; to good tenants $14 and $18. 241 N. BURLINGTON. South 1788J, 22985.

TO LET—CUT PRICE, HOLLYWOOD RENTALS AT HOLLYWOOD RENTAL BUREAU, 6101 HOLLYWOOD BLVD., COR. GOWER. PHONES: 579006. HOLLY 488. FREE AUTO.

TO LET—DANDY REAR COTTAGE, PLASTERED and papered, Pico Heights way, on Irolo st., close to Pico; rent $7.50, water paid. F. L. HADLOCK, West 4150, A2124.

TO LET—STRICTLY MODERN 5-ROOM BUNgalow, hardwood floors, good value; garage, $16 month. 840 N. NORMANDIE AVE. Phone West 5585.

TO LET—FINE 9-ROOM RESIDENCE, NEAR Hoover, W. Adams; good condition; nice yard; large garage; rent reduced to $35. OSBORNE, Main 2686, 60298.

TO LET—559 N. VERMONT AVE., NEAR RIMINI Baths and Normal School, 9-room home, double garage, furnace, 2 sleeping porches; rent $50. PHONE 597493.

TO LET—NEW 4-ROOM MODERN BUNGALOWS, with garage. 5819 and 5821 Cammerford. West Sixth car. Snap at $18. MAIN 6642.

TO LET—$45 PER MONTH, 9-ROOM HOUSE, easy to sublet rooms, 3 blocks west of Third st. tunnel, 245 S. BEAUDRY. Main 409, A5091.

TO LET—10-ROOM DWELLING AND GARAGE, $35, suitable for two families, 2 baths. 129 W. 30TH. West 1929.

TO LET—$20, MODERN BUNGALOW, 4 ROOMS and bath, partly furnished. 4915 FOUNTAIN AVE. Call after 5 p.m. Hollywood 3541.

TO LET—BUNGALOW, 4 ROOMS AND BATH, modern; rent $12.50; no children. 282 W. 47TH ST.

TO LET—HOLLYWOOD, ATTRACTIVE, 6-ROOM bungalow, corner, STANLEY & NORTON. FRANK O. JOHNSON, San Gabriel.

TO LET—$20, 8 ROOMS, 1310 HOOVER, NEAR Pico; big bargain. Key 1304.

TO LET—
Unfurnished Houses.

TO LET—UNFURNISHED. —TO LET
HOUSES—BUNGALOWS—FLATS.
ANYWHERE—ANY SIZE—ANY PRICE.
OVER 2000 TO SELECT FROM.
MANY BRAND NEW.
LARGEST AND BEST LIST IN CITY.
THE COMBINED LISTINGS OF 100 AGENTS.
FREE CITY MAPS AND GUIDE BOOK.
BARKER BROS. CENTRALIZED BUREAU OF FREE RENTAL INFORMATION. MAIN FLOOR, 724 S. BROADWAY.

TO LET—HOUSES—FLATS—APARTMENTS.
Map of city and 32-page Rental Bulletin Free.
Rent direct from an old-established firm what you want without delay.
WRIGHT-CALLENDER-ANDREWS CO., Ground floor, 409 S. Hill st. Ground floor. 10745. Wright & Callender Bldg. Main 8040.

TO LET—DANDY 5-ROOM BUNGALOW, STRICTLY MODERN, HARDWOOD FLOORS, ALL BUILT-IN FEATURES, IN GOOD, WELL-BUILT UP NEIGHBORHOOD, FINISHED STREET, ORNAMENTAL STREET LIGHTING, NICE LOT, LAWN, ETC. RENT ONLY $10 PER MONTH. TAKE WEST ADAMS CAR TO 23RD AVE. KEY AT SECOND HOUSE ON WEST SIDE OF STREET. YOU WILL HAVE TO COME OUT AT ONCE AS THIS IS CERTAINLY A SNAP.

TO LET—8-ROOM HOUSE, 1676 W. 24TH, NEWly decorated, gas furnace, garage, 4 bedrooms; rent $30 if rented this week. A6624.

TO LET—$10; 4-ROOM COTTAGE, RANGE, water paid; desirable neighborhood. Apply 1521 E. VERNON. Phone South 1310.

TO LET—ARTISTIC, MODERN 6-ROOM BUNGAlow, with garage, southwest. Phone VERMONT 4050.

TO LET—MODERN TWO-FAMILY DOUBLE BUNgalow, Hollywood way, 4 rooms each, $12.50 per month. 660 N. ANDREWS. Call Wilshire 520.

TO LET—4-ROOM MODERN HOUSE, GARDEN, garage, excellent car service. 4420 CROCKER ST., $16. F3222.

TO LET—WILSHIRE DISTRICT, 10-ROOM UP-to-date house, large garage, servants' rooms upstairs. 698 BERENDO. Call from 10 to 4 p.m.

TO LET—BEAUTIFUL 10-ROOM WESTLAKE Park home, 2 baths, etc., very exclusive district. Main 2686, 11268. McGARRY.

TO LET—UNFURNISHED HOUSE, MODERN, 4-room cottage. 921 FRANCISCO ST. Phone Glendale 243-J.

TO LET—CORNER HOUSE, 39TH AND NORMANDIE. 5 rooms and garage.

TO LET—$10 PER MONTH, 4-ROOM BUNGAlow, 1021 GANAHL ST. Main 409, A5091.

TO LET—SNAP; 2037 W. 21ST ST., MODERN, 7 rooms, only $16; act quick. 306 LISSNER BLDG.

TO LET—3 GOOD ROOMS AND BATH, $8; 12 minutes Temple car. 208 ROSEMONT.

TO LET—
Furnished Houses.

TO LET—
FREE RENTAL INFORMATION.
Save yourself time, worry and expense.
See us in the morning and be
Settled in your new home by night.
HOUSES BUNGALOWS
FLATS APARTMENTS
Furnished and Unfurnished.
In Wilshire, Westlake, Hollywood, Southwest.
HARRY GROSSMAN,
Los Angeles' Leading Rental Office,
209 Haas Bldg.,
Seventh and Broadway.
Phones: Home F4374; Main 1866.

TO LET—HOUSES—FLATS—APARTMENTS.
Map of city and 32-page Rental Bulletin Free.
Rent direct from an old established firm what you want without delay.
WRIGHT-CALLENDER-ANDREWS CO., Ground Floor 409 S. Hill st.—Ground Floor. 10745. Wright & Callender Bldg. Main 8040.

TO LET—
MARLBOROUGH GARDENS.
Winona boulevard, north of Hollywood boulevard, Hollywood. Every comfort and convenience. Just completed. Ideal grounds and location. Four, five and six rooms. Upstairs sleeping rooms. Private porches, phones and garage.

TO LET—IF YOU DESIRE A NICELY FURnished, 4-room bungalow with every built-in convenience for home comfort, see this before renting elsewhere. Surrounded by flowers and foliage. Water paid; lawns cared for and very low rent. Apply 1253 W. 29TH ST. Take University-29th st. car.

TO LET— HOLLYWOOD.
FIRENZE COURT,
Sunset at Harvard.
Five-room bungalows and apartments, beautifully furnished, airy, commodious, sleeping porches; summer rates. Agent at court. TELEPHONE 597262.

TO LET—UNFURNISHED OR FURNISHED.
HOUSES AND BUNGALOWS.
FLATS AND APARTMENTS.
Free information and a city map.
MISS C. M. ASHLEY,
787 S. Hill st.
A2296. GROUND FLOOR. Bdwy. 139.

TO LET—UNIVERSITY PROFESSOR GOING away for the summer will rent his beautiful Wilshire home, completely furnished, 3 bedrooms, sleeping porch, piano, garage, garden; for only $40 a month. Call MR. WICKES, Main 537—A1685.

TO LET—WESTMORELAND RESIDENCE, WEST 9th or West 11th st. cars. Well located and beautifully furnished, 9 rooms, sleeping porch, garage, baby grand piano, billiard table; $100. F4029, MAIN 9596.

TO LET—NEAR NORMAL SCHOOL, VERY NICE, completely furnished, front bungalow, 3 rooms, bath, 2 dressing-rooms, 2 disappearing beds. 1019 N. MARIPOSA AVE. Key at house. Phone Boyle 1106, evenings.

TO LET—IDEAL, 3 ROOMS AND BATH, COMpletely furnished, corner bungalow; hardwood floors; breakfast nook; concealed beds; janitor service; also garage with cement floor and electric lights. 3974 HALLDALE AVE. University car.

TO LET—ELEGANTLY FURNISHED 7-ROOM bungalow, Westlake-Wilshire district; lawn, flowers, garage; gas furnace, Ruud water heater, piano, sewing machine, silver, cut glass, china, etc. 226 NORTH VENDOME. Phone 53571.

TO LET—A REAL HOME, BEAUTIFULLY FURnished, lawn, flowers, fruit trees, large yard, paved street, ideally located, $50 per month. No children. 2228 CAMBRIDGE ST. Take Pico Heights car to Oxford, walk south, or 16th st. car to Oxford, walk north. Phone 71676.

TO LET—DESIRING TO LEAVE TOWN FOR 6 months to year, will lease our completely furnished 9-room house for $37.50, on La Salle ave. Phone 75277, a real bargain for the right party. References exchanged. Phone soon if you desire the house.

TO LET—FOR HOLLYWOOD RENTALS AND real estate, call
MRS. EPHLIN,
Holly 384. 6419 Hollywood Blvd. 579347.
I have my own car.

TO LET—MODERN 5-ROOM BUNGALOW IN Glendale, completely furnished, built-in features, large garden, variety of bearing fruit trees; reasonable to right party. Phone OWNER, GLENDALE 258W.

TO LET—FURNISHED COMPLETE, LAWN AND water paid, my 7-room house and sleeping porch, large lot, fruit and shrubbery, close in, good neighborhood. Phone WILSHIRE 3657.

TO LET—9-ROOM FURNISHED HOUSE, 3 sleeping porches, 2 baths, also garage; beautiful location, 1 block of West Adams; $50 per month. PHONE 72426.

TO LET—FURNISHED BUNGALOW, ATTRACtive, refined beautiful surroundings; every convenience; best location in Hollywood; adults. 1735 IVAR AVE. Hollywood 3218.

TO LET—SPLENDID 11-ROOM HOUSE, 2 BEDrooms downstairs, first floor nicely furnished, east corner, rent to good tenant for $35. 2035 ALESANDRO ST. Phone 599039.

TO LET—COMPLETELY-FURNISHED 11-ROOM home, Gramercy drive, near 10th. Will rent for 3 or 6 months. Owner will show by appointment. 73364 or A5843.

TO LET—559 N. VERMONT AVE., BEAUTIFULly-furnished 9-room home, furnace, double garage, new linen, silver and bedding, piano. Rent $65. PHONE 597493.

TO LET—$30, MODERN, COMPLETELY FURnished 5-room bungalow, cement porch, piano, sewing machine, southwest; no garage. Phone VERMONT 3895.

TO LET—FURNISHED, 5-ROOM COTTAGE IN East Hollywood, near foothills, pleasantly located; flowers and lawn; garage if desired; adults only. 1807 N. ALEXANDRIA AVE.

TO LET—SOUTHWEST, MODERN 4-ROOM BUNgalow, well furnished. Key 877 W. 47th; garage; adults. 26966, VERMONT 57.

TO LET—6-ROOM COMPLETELY FURNISHED house to reliable party for months of July, August and September. 1405 W. NINTH ST.

TO LET—WEST ADAMS DISTRICT, CLEAN, well furnished 5-room bungalow, $25; steady tenant. 2173 W. 29TH ST.

TO LET—FURNISHED 6-ROOM BUNGALOW, 3 bedrooms, piano, garage; between 2 car lines. 2926 HOBART BLVD.

TO LET—4-ROOM FURNISHED BUNGALOW, Hollywood way, fruit and shade, $12. WILSHIRE 2471.

TO LET—$9 MONTHLY, 3-ROOM FLAT, FURnished, modern. 163 N. CLARENCE. E. First car.

TO LET—DOUBLE HOUSE, NEWLY PAPERED, etc., good condition, 333 N. Union ave. McGARRY, Main 2686, 11268.

TO LET—NEW, BEAUTIFULLY FURNISHED 4-room bungalow in court, Normandie ave. near Santa Monica blvd. Phone HOLLYWOOD 709.

TO LET—DELIGHTFUL WESTLAKE 11-ROOM furnished house; 3 baths, Ruud heater, furnace, 3 sleeping porches. 521 UNION AVE. W. 6th st.

TO LET—FURNISHED COTTAGE, CLEAN AND cosy, gas range, sewing machine; price $14, water paid. Apply 1424 E. 42ND ST.

TO LET—BEAUTIFUL HOME, WESTLAKE DIStrict, 10 rooms, nicely furnished, 2 baths, etc. McGARRY, Main 2686, A1268.

TO LET—NICELY FURNISHED 3-ROOM BUNgalow. 976 W. 42ND ST. Phone A6583; Main 5368.

TO LET—$17, 4 ROOMS, NICELY FURNISHED, attractive home. Apply 659 W. 35TH ST. W. Jefferson car.

TO LET—FURNISHED 4-ROOM COTTAGE IN good condition, sunny close-in, not in rear. Adults. 310 METCALF ST. Temple car.

TO LET—TO PARTIES EMPLOYED, HALF OF beautiful bungalow, very reasonable. VT. 5084.

TO LET—FURNISHED BUNGALOW, COSY HOME for small family, $17. 2109 MAPLE AVE. 20895.

TO LET—COMPLETELY FURNISHED 5-ROOM house. 1031 LAKE. Phones F1881, Bdwy. 1908.

TO LET—4-ROOM NICELY FURNISHED REAR cottage, $16. Phone 558164. 2456 PICO ST.

TO LET—
Furnished Houses.

TO LET—2027 VALENTINE ST., $20, 6-ROOM cottage, sleeping porch, gas, electricity, garage, level lot, growing garden, soft water. Inquire OWNER, 1553 Baxter st. Phone 58812.

TO LET OR LEASE—
Stores, Offices and Garages.

TO LET—DANDY OUTSIDE OFFICE WITH PRIVATE ROOM, ELEGANTLY FURNISHED IN MAHOGANY, TELEPHONE WITH GIRL TO ANSWER SAME INCLUDED. RENT ONLY $25. SEE R. COOPER, 200 MARSH-STRONG BLDG.

TO LET—BROADWAY STORE AT $100 MONTH, in busiest block, 10x15, suitable for candy, cigars, novelties, etc. Act quick! See POLIMER, Room 208, Washington Bldg. Also other Broadway snaps.

TO LET—DESKS AND OFFICE ROOM, FINELY furnished office, mahogany furniture and fixtures, window space for advertising. 931 UNION OIL BLDG., facing elevators. L. S. Eaton, 67144.

TO LET—DESK OR HALF OF FURNISHED OFfice; stenographer, moderate rates; references. ALBERT H. BEACH CO., 1022 Marsh-Strong Bldg. F8008.

TO LET—LEASE FOR SALE—ON HILL ST., store 9x60; rent reasonable. Inquire 440½ S. HILL ST.

TO LET—STOREROOMS FOR HARDWARE, FURniture, drugs, new brick building, cor. Stephenson and Hollenbeck terrace. Mornings, 41280.

TO LET—DESK AND 1-3 OF OFFICE, BOTH main line phones; permanent $12.50 month. 233 UNION OIL BLDG.

TO LET—PARTY WITH OFFICE EQUIPMENT can unite with us. Rent very low. 211 STORY BLDG. Bdwy. 4841.

TO LET—ONLY $15, CORNER STOREROOM with 4 living-rooms and bath; paved street, car lines. A1200—MAIN 2688.

TO LET—LARGE STOREROOM, NEAR SEVENTH and Spring, suitable most any business. TRUNKDOM TRUNK CO., 619 S. Spring st.

TO LET—PRIVATE OFFICE, USE OF RECEPTION room, both phones. 808 HIBERNIAN BLDG.

TO LET—STORE, 2019 CENTRAL AVE., MAKE offer. Call at 222 CALIFORNIA BLDG. M. 3579.

TO LET—
Poultry Ranches.

TO LET—5 ACRES OF LAND SURROUNDED BY wooden fence, good for dairy or chicken ranch; 5-room house and large barn on place; also windmill. Inquire for DE FROOTE'S PLACE, corner Manchester ave. and Main st.

TO LET—3 ACRES ON SANTA MONICA BLVD., house, outbuildings and abundance of fruit. DR. THOMAS, phone Broadway 4072.

TO LET—
Beach Property.

TO LET—CHILDREN, CHILDREN, A DELIGHTful summer home on the sand, between Ocean Park pier and the Venice pier, where no objections are found against children. The children, God bless 'em, pile them in and turn them loose for the happiest, best summer time that they have ever had. 7 large rooms and bath, 3 bedrooms—a strictly clean house—rent for July and August $150 per month, other months lower; possession given at once. See THE H. W. REED CO., 164 Pier ave., Ocean Park, Cal.

TO LET—FURNISHED COTTAGES, 141 AND 143 HILL ST., Ocean Park, near the ocean. Moderate rates for summer or by year. Apply on premises. References.

TO LET—VENICE, BEACH COTTAGE, FURNISHed, piano, centrally located. Information phone 51818, WILSHIRE 451.

TO LET—
Farming Lands.

TO LET—OR SALE—CLOSE-IN GARDEN LANDS, 400 or 500 acres (will not divide.) CHOICE LOAN SILT SOIL. For LIMA BEANS, other BEANS, POTATOES, TOMATOES, ONIONS; "no finer garden soil." (See photos of crops.) NEAR ONTARIO; NOW PLANTED AND READY; 500 acres adjoining now planting to beans; two paved boulevards and railway station on property. Rent $20 per acre. Sell on 5, 10 and 15 years' time at 6½ per cent. OWNER, 420 Wilcox Bldg.

TO LET—WANTED—FARMER TO WORK 80 acres on shares, 40 acres being put to beans; house, team, tools on the place. See NORDIN, 420 Haas Bldg.

WAREHOUSES—FIREPROOF—

PRIVATE LOCKED ROOMS.
NATIONAL TRANSFER & STORAGE CO.,
Main 5131 932 S. HILL ST. A4050.

TRANSFER AND EXPRESS—
Deliveries.

LARABEE'S "QUICK ACTION" TRANSFER CO., Inc., 313 E. 5th st. A1011—Bdwy. 1505. "Service," that's all.

MOVING, $1 ROOM AND UP. STORAGE, 50 cents room. SECURITY TRANSFER CO. (Inc.) 1155 Temple. 62766; Broadway 11477.

FOR SALE—
Houses.

FOR SALE—
$2400 FOR THIS PRETTY CHALET.
BIG YARD, FRUIT TREES AND GARDEN.
ONE BLOCK FROM VERMONT AVE. CAR.
Small cash payment and $20 a month (including interest, taxes, insurance) for this modern 5-room bungalow, overlooking palm lined street. Living and dining-rooms have hardwood floors, built-in buffet, bookcases, fireplace; two bedrooms and white enamel bath reached by center hall; modern cabinet kitchen, screen porch and laundry tubs; a bargain for $2400; NO MORTGAGE; guaranteed title given. SALES DEPT. OPEN EVENINGS TILL 8:30.
L. A. INVESTMENT CO., BUILDERS,
Second Floor Investment Bldg.,
60127. Broadway at Eighth. Main 5647.

FOR SALE—TO CLOSE AN ESTATE, A FINE modern 7-room bungalow, situated in Vermont Avenue Square. No. 1136 W. 45th st. Completely furnished and in first-class condition. Has lawn front and rear, also large garden planted to vegetables, besides a number of fruit trees and many roses and flowers. Garage on alley at rear. Price complete, $3850, on reasonable terms. Inquire of E. B. OSBORN, 901 W. 18th st. Phone Home 22454.

FOR SALE—
BEAUTIFUL BEVERLY HILLS.
Brand new, very attractive, never occupied, 10-room white stucco house, thoroughly modern, 3 baths, garage for two machines, large grounds; location 509 GWENDOLYN DRIVE, one block east of hotel. See or phone owner, W. C. CAMPBELL, Hotel Hollywood.

FOR SALE—NEW THREE-ROOM BUNGALOW, CLOSE IN HALF ACRE, ONLY $1150. Reasonable rent terms. Rich sandy loam soil, unlimited water 50c month. Very close in, good neighborhood. House is a little beauty. For home that will actually pay for itself, see this. One other special bargain in acre and small house at $1150. See OWNER, at 467 Pacific Electric Bldg. J. H. WARNACK, or call F5763.

FOR SALE—
EAST FRONT.
You can buy from me the best bungalow you can buy for $3200; small cash payment, balance small rental terms. This modern 5-room gray chalet is complete in all particulars; hardwood floors, buffet, beautiful bedrooms, mountain view, bright and cheerful, connecting spacious bathroom, cabinet kitchen and large lot. Grand avenue car. MR. CLEARY, 60127 or Main 5647.

FOR SALE—
NEW FOUR-ROOM COTTAGE.
$875—$875.
Large lot, 50x174; southwest of city; half block to car line; good soil, plenty cheap water; good restricted neighborhood, every convenience; small cash payment, balance $10 month. MR. GALE, 408 Central Bldg., corner Sixth and Main.

FOR SALE—GRAY CHALET; LAST ONE FOR $2250; small payment down, balance $20 month, including interest, taxes and insurance. Has hardwood floors in living and dining-rooms, brick fireplace, buffet, etc.; cabinet kitchen, 2 sunny bedrooms, complete bath, laundry tray on screen porch. Can have use of adjoining lot for planting purposes, etc. To see this bargain Phone MR. BOETTGER, Main 5647—Home 60127.

FOR SALE—BEAUTIFUL CEMENT HOUSE, much too large for owner, who designed and built; the best house on the street; fine location. Will be sold on monthly payments or might be exchanged for smaller properties northwest of Adams and Hoover, or for sandy loam acreage. Address Z, box 94, TIMES OFFICE.

FOR SALE—BIGGEST SNAP IN TOWN, GOOD 5-room cottage thrown in, location W. 12th st., near Valencia; will sell less than appraised lot value. GET BUSY. Owner going away. H. HARRISON, 225 Security Bldg. A3226; Main 1062.

FOR SALE—AT A GREAT SACRIFICE, BEAUTIful nearly new bungalow, 7 rooms and sleeping porch, 51st street near Vermont; worth $4500, sell for $3500, easy terms if sold quick. See M. E. PERRY, 415 Haas Bldg., 61382.

FOR SALE—DIRECT FROM OWNER, MODERN 8-room home, Wilshire district. A $1500 sacrifice, worth $8000. A quick cash deal will buy for $6500. Get particulars, A4106, KERTSON.

FOR SALE—NEAR MELROSE AND WESTERN avenue, 4-room house and big shed, large east front lot, on St. Andrews Place, south of Melrose. Price $1500. Ask your agent or call A1685. Big snap.

FOR SALE—OUR HOME, 7 ROOMS, BEAUTIfully furnished; your price is our price. Leaving city; property at 1307 W. 46TH ST. Vermont 312.

FOR SALE—A LITTLE BUNGALOW, 3 ROOMS and bath, $1500, which is value of lot; 2 blocks from Normal School. RICHARDSON, 559 North Vermont ave. Phone 597493.

FOR SALE—OR EXCHANGE—10-ROOM HOUSE in good residential district, newly painted and repaired. Nice clean corner lot 50x125 ft. Will consider any good offer for equity. Attention paid to real estate men. BOX 76, Palmdale, Cal.

FOR SALE—BIGGEST BARGAIN IN SOUTHERN California, eight-room, two-story modern house on 75-foot corner lot, $6000. Address Z, box 44, TIMES OFFICE.

FOR SALE—BY OWNER, 8-ROOM WILSHIRE DIStrict residence, sleeping porch, garage, beautiful yard; price $6500; terms to suit. 60. 4781W.

FOR SALE—
$7500—BEAUTIFUL WILSHIRE HOME—$7500.
9 LARGE ROOMS.
This beautiful home is offered at a real bargain. High ground, east front, 847 IROLA. Owner in house. 569766.

FOR SALE—A BARGAIN, MODERN BUNGALOW with garage, cement floors and driveway, rented at $25; worth $3500, will sell for $3000 if sold within 10 days; splendid neighborhood, at 3924 Dalton ave. Owner must leave town. VT. 5027.

FOR SALE—NEW COLONIAL NORTH WILSHIRE. 6 rooms. This bungalow has many features not found in others. Investigate before you buy. You'll be surprised. Owner, 560111.

FOR SALE—TWO SIX-ROOM COTTAGES, ON Boyle Heights, very complete and desirable, small payment down, balance monthly, like rent. Address Y, box 92, TIMES OFFICE.

FOR SALE—
Houses.

FOR SALE—6-ROOM MODERN BUNGALOW, ONLY $2400. EASY TERMS.
Terraced lot, lawn in, large cement porch, large living-room, fine fireplace, writing desk and built-in bookcases, large dining-room, beautiful built-in sideboard, hardwood floors, fine kitchen with all built-in features, linoleum in bathroom and kitchen. Three bedrooms. Peach and fig trees in back yard. One-half block from car line, ornamental street lights, 5-foot sidewalks, 10-foot parkings. Don't pay rent when you can get this place for $1000 under actual value and on rental terms.
Phone W. P. NOLAN, F6015; Main 988.
ANGELES MESA LAND COMPANY,
433 S. Hill st.

FOR SALE—AT A SACRIFICE, MY 5-ROOM UP-to-date furnished bungalow, the first reasonable offer takes it. I am going East. 203 N. ROWAN, Boyle 2084.

CONTRACTORS—
And Builders.

IF YOUR PROPERTY IS CLEAR OR NEARLY so, we will lend all the money necessary and build from your own plans.
No additional charge for plans by our Certified Architect, where we do the building.
Come in and get a bungalow book and estimating blanks free of charge.
SEABOARD CONSTRUCTION COMPANY,
F2912. 808 Investment Bldg. Main 4161.

MONEY FURNISHED. PLANS FREE. SHEETS BROS., Bldrs, 4281 Woodlawn ave. 29087, S 5822.

FOR SALE—
City Lots and Lands.

FOR SALE—
GO WITH THE CROWD.
SEE SOMETHING BEAUTIFUL.
FREE AUTO EXCURSION TO
SUNNYSIDE GARDEN ACRES.
Located on Vermont avenue. Fine boulevard. Matchless view of city and mountains. Many new homes already established and others going up every day. Here you have all improvements in. 5c car fare. Quarter acres $600 and up. Select one of these choice lots and I will build for you according to your own plans. My easy terms building proposition is better and easier than renting.
TUESDAY—THURSDAY—SATURDAY.
AUTO EXCURSION LEAVING 10:30 A.M.
Call at office for complimentary tickets or phone for reservation.
EMIL FIRTH, 846 S. Broadway, M. 2543; 60167.

FOR SALE—$400; TAKEN ON FORECLOSURE, lot 50x140 on 76th, near Figueroa, worth $700. No commission. CAMPBELL, owner, Main 7778; Home A1130.

FOR SALE—A BARGAIN, LOT IN VAN BUREN place, between Adams and Jefferson, suitable for plot or bungalow court. Price $1675. MISS MASTERSON, Van Nuys. Phone Van Nuys 847.

FOR SALE—$575 CASH BUYS LOT, SOUTHWEST, worth $1000, joins fine bungalow. JOHN PHIN, P.O. Box 279, Venice.

FOR SALE—
Business Property.

FOR SALE—AN EAST-FRONT LOT FACING CENtral Park on Olive street and adjoining the site of the new Elks' Club building. This is one of the best hotel sites in the city, at a reasonable price or it may be leased. OWNER, 217 Grosse Bldg.

INCOME PROPERTY—
For Sale, Exchange, Wanted.

FOR EXCHANGE—

WANT SAN DIEGO OR LA JOLLA.
(Might consider Middle West or East.)
OWNERS AND AGENTS, ATTENTION!

$205,000—Santa Monica subdivision. Wonderful panoramic view mountains, city and sea. Live subdivider can double his money. Want business lots or apartment building in San Diego to full value. CLEAR FOR CLEAR or adjust mortgages.

$75,000—Los Angeles modern brick apartment, 85 rooms, exclusive Westlake district, few minutes' walk to 7th and Broadway. Income $8500 year gross. Want San Diego or nearby to full value. CLEAR FOR CLEAR or adjust mortgages.

$65,000—Ultra-exclusive Berkeley Square residence, 20 rooms, 5 baths, garage for 2 machines, beautiful lawn, flowers, shrubbery. Want San Diego or La Jolla to full value. CLEAR FOR CLEAR or adjust mortgages.

$45,000—Ocean Park corner near Ocean Front and Rose avenue, 88x128, faces 3 paved streets. Nominal improvements. Income $3000 year. Want San Diego or La Jolla to full value. CLEAR FOR CLEAR or adjust mortgages.

$25,000—Near Pico and Olive, 50x120, nominal improvements. Income $1000 year. Want San Diego or La Jolla residence to $15,000, or vacant lots to full value.

$25,000—Covina income orange grove, 10 acres full bearing, near P. E. Station, fine mountain view, frostless, cheap water, trees good condition. Pays 10 per cent. net. Want San Diego house to $15,000 or lots to full value.

$20,000—Near West Adams and Menlo, 87½x160, improved 14-room residence. Want La Jolla or San Diego to $15,000.

$25,000—Near West Seventh and Union, 90x117 to alley, good 12-room house. Dandy apartment site. Want San Diego or La Jolla residence to $15,000 or business lot to full value.

$7500—Modern bungalow near Hoover and Third, 7 rooms, hardwood floors throughout, furnace, sleeping porch. Want La Jolla or San Diego to full value.

$500,000—All of the above gilt-edge properties, or any number of them CLEAR. Will consider San Diego business property, hotel, apartment or office building to full value.

AGENTS AND OWNERS, ATTENTION.
(Mr. Conklin)
JOHN P. HOLLAND COMPANY,
343 Title Insurance Bldg. F8563; Bdwy. 690.

FOR EXCHANGE—

WANT RANCH OR GROVE.
WILL GIVE
BRICK INCOME.
Close in, nearly new, thoroughly modern brick apartment building, 85 rooms, located exclusive Westlake district. Income $8500 annually gross. Price $75,000. Owner will consider ranch, orange or walnut grove, vacant lots or good residence to $50,000. Might take eastern city or Middle West farm.
JOHN P. HOLLAND CO.,
341 Title Insurance Bldg. F8563; Bdwy. 690.

FOR EXCHANGE—OWNERS ONLY. I HAVE LOS Angeles income property. Also Idaho acreage and income clear for suburban, beach or northern. G. C. BAKER, 4421 Lockwood ave. 597151.

FOR SALE OR EXCHANGE—
Industrial Property.

FOR SALE—CHEAP, 40-FT. LOT ON 7TH NEAR Mateo. OWNER, 419 E. 46TH ST.

FOR SALE—
Real Estate Miscellaneous.

FOR SALE—WHY WAIT until Saturday night to telephone your Sunday ads to The Times? Do it Friday or early Saturday. MAIN 8200—10391.

FOR SALE—
Suburban Property.

FOR SALE—ALMOST AN ACRE, FOR $950. WITH FULL-BEARING WALNUT TREES. NEW RAMONA ACRES.
This beautiful homeplace has frontage on 3 streets. The wonderful view of the mountains and valley from the east frontage is worth thousands. Come out and see for yourself. Water piped; fertile growing soil. Fine crop on the trees included—this means money very soon. Near boulevard and $40,000 schoolhouse. 20 minutes from Los Angeles by fast electric cars. Small payment down and small monthly terms. See MR. HICKERSON or MR. LOFTUS, with JANSS INVESTMENT CO., 4th floor, Metropolitan Bldg., 5th and Bdwy. Home 10845 or Bdwy. 2468.

FOR SALE—

"ARCADIAN ACRES."

Sales exceeding expectations.
Public appreciates our soil and water.
Right on Monrovia car line.
Only 35 minutes to L. A.
Absolutely ideal for city workers.
Mostly acre pieces.
Prices and terms very pleasing.
The acre owner laughs at H. C. L.
F7764. SOUTHLAND REALTY CORP.,
Bdwy. 1056. 501 Homer Laughlin Bldg.

FOR SALE—
ACRE, ½ BLOCK OFF BOULEVARD.
ONLY TEN MINUTES OUT.
BARGAIN AT $900.
—JUST A SMALL PAYMENT DOWN AND $10 PER MONTH. Here is the best way in the world to beat the high cost of living.
LET ME SHOW YOU IN AUTO.
EMIL FIRTH, 846 S. Bdwy. Main 2543. 60167.

FOR SALE—
5-ACRE FARMS.
Am subdividing 40 acres into 5-acre farms, only one mile from Burbank. Garden soil, suitable for orchard, gardening and poultry. Make your reservation now. CHAS. B. FISHER, Burbank, Cal. Sunset Phone Burbank 24-J.

FOR SALE—5 ACRES IN POULTRY, ALFALFA, onions, potatoes, garden; stone barn, dwelling, 4 laying houses; all equipped for 1000 layers. Take San Fernando Blvd. to VILLA VISTA, turn north on CLEVELAND AVE., ½ mile. STUVER & ZABEL. Call Zabel, F1848 for particulars.

FOR SALE—PROFITABLE SUBURBAN HOME IN city limits, frostless Whittier, over half acre, 10 kinds deciduous fruits, citrus, alligator pears, flowers, six-room house, near schools and colleges, snap $5000, part cash. ARNOLD, Milwaukee Bldg. Co., 4th and Hill.

FOR SALE—BIGGAR'S BURBANK BOULEVARD Tract, full acres, $700 up; easy terms. Garden soil, gas, water, electricity; ¼ mile high school. IRVINE W. BIGGAR, 201 Union Oil Bldg. Main 1867; F8888.

FOR SALE—
Suburban Property.

FOR SALE—GENTLEMAN'S COUNTRY ESTATE; 75 acres in San Gabriel Valley, 40 minutes by auto from Los Angeles, 1260 feet from concrete boulevard; 14-room residence built 85 years ago, walls two feet thick, construction brick and adobe. One of the old homesteads of California. Living stream for one-half mile through ranch, entirely enveloped in a bower of trees and vines; 25 acres in walnuts, balance now or to be planted to beans; excellent soil. Private pumping plant. Property piped for irrigation. This is one of the very few properties in California with a perfect setting for a beautiful country estate. Price $45,000. Send for complete report. Photographs at office. THE JAMES R. H. WAGNER CO., 531 S. Spring st. Phones 60475 and Main 2875.

FOR SALE—RAMONA ACRE, NEW 6-ROOM house, with gas and electricity, 2 blocks from cars. Very desirable; small cash payment, balance monthly. Address N, box 595, TIMES SPRING ST. BRANCH.

FOR SALE—RAMONA ACRE, 126x350, NEAR churches, schools, etc. Small house on lot. Small cash payment, balance monthly. Address N, box 594, TIMES SPRING ST. BRANCH.

FOR SALE—$10,500, 10 ACRES, 4 MILES FROM Hollywood Hotel, may take city property as part pay. BEN WHITE, 304 Bryson Bldg.

FOR SALE—ONE ACRE IN RICHLAND FARM Tract, Compton; will sell at sacrifice. Phone 5062, Apt. 26.

San Gabriel.

FOR SALE—
BEST BARGAIN IN SAN GABRIEL VALLEY. 22½ Acres, 5 acres planted to walnuts. In frostless belt. Fine view of entire valley. On boulevard. Close to El Monte. Plenty of water. Only $375 per acre, with water stock. See R. G. DEAR, 6 E. Main, Alhambra, Cal. Phone 496.

Whittier.

FOR SALE—GRANDEST VIEW RESIDENCE LOcation in Whittier, 4 large lots, fine variety fruits, large cement garage, used temporary residence. Bargain. ARNOLD, Assessor's Office.

Glendale.

FOR SALE—PRETTY COUNTRY HOME, 5-ROOM house, large lawn, trees, flowers, 2-4-acre land; would lease. Sunset Phone GLENDALE 880-J.

Ramona Acres.

FOR SALE—2 CORNER ACRES ON GARVEY, near school, for cash. Call OWNER, 560008.

HOLLYWOOD—

FOR SALE—AUCTION,
Hollywood, 10-room residence.
Lot 132x186.
1775 Wilcox ave.
Thursday, June 9, 2 p.m.
EDGAR O. WARDELL CO.,
Real Estate auctioneers. 603 Central Bldg.

FOR SALE—HALF BLOCK NORTH OF HOLLYwood blvd., modern eight-room house and garage, newly decorated and tinted for owner's use, who now desires to sell. Hardwood floors throughout, all built-in features. Price $5750. Cash or terms. BALES & DAVIS, 6533 Hollywood blvd. 597452.

FOR SALE—CHOICE HOLLYWOOD BUNGALOW, 6 rooms, new, modern, every convenience, garage, fine, big deep lot. Owner must sell. See J. H. WILLEY, builder, on tract, corner Seward and Fountain, or call Wilshire 4528. No commission to pay.

FOR SALE—HOLLYWOOD CORNER LOT, SACrifice, southeast corner of Gower st. and Selma Place, 55x120, suitable for flats or bungalows, clear, improvements all in and paid. Worth $2500. Will take $1850 terms. You must act quick. Phone OWNER, 599319.

FOR SALE—IN HOLLYWOOD, A BEAUTIFUL foothill home, modern in every respect, 4 bedrooms, breakfast-room, sleeping porch, long living-room, large corner lot 72x175; lots of fruit trees and flowers; owner will sell for $7500. PHONE 10171—HOLLYWOOD 863.

FOR SALE—BY OWNER AT COST, A BEAUTIFUL new cement house, just completed; 4 bedrooms, 2 baths; also shower bath; lot 60x175; fruit trees; price $12,000. PHONE evenings, 577539.

TO LET—UNFURNISHED; BEAUTIFUL HOLLYwood home, large lot, east front, 9 rooms, 2 sleeping porches, double garage, $75 per month. 1825 N. LA BREA AVE. Apply owner, JOHN COMBE, 7367 Hollywood blvd. Telephone 57109.

TO LET—FOR HOLLYWOOD RENTALS AND real estate, call MRS. ABBE, with C. E. Toberman Co., 6780 Hollywood Blvd. Phone 10171; Hollywood 863.

TO LET—HOLLYWOOD RENTALS, REAL ESTATE. See KENNEDY & CO., 7308 Sunset blvd. 577592.

FOR SALE—
Beach Property.

Hermosa.

FOR SALE—OR EXCHANGE—For good farming land with water, not to exceed $300 per acre, HERMOSA BEACH IMPROVED with two cottages, 7 and 5 rooms. New, choice and every modern convenience. OWNER, P. O. BOX 2082, Los Angeles.

FOR SALE OR EXCHANGE—
Harbor Property.

WANTED—BARGAINS IN SAN PEDRO REAL estate. State lowest price and best terms. Address P.O. BOX 306, San Pedro, Cal.

FOR SALE—
Country Property.

FOR SALE—

"Soil, plus Water, plus Pep, equals Profit."

TEN BOULEVARD ACRE
LEMON AND ORANGE GROVE.
$500 CASH.
BALANCE IN TEN YEARS.

This beautiful orange and lemon grove is near Riverside's wonderful citrus fruit section, two hours from here. The 10 acres faces directly on the concrete State highway. Close to Pacific Electric station, stores, schools, etc. Entire 10 acres planted solid to good healthy 3-year-old Washington navel orange and Eureka lemon trees, soon will be bearing. Soil rich, fertile mellow loam. NO ADOBE, NO ALKALI. Contains every element for enormous production.

READ THIS MAN'S OPINION:
"I consider the soil and location particularly well adapted to the production of citrus fruits, and look upon the water supply as one of the best in the country. Yours very truly,
"STANLEY J. CASTELMAN,
"Cashier First Nat. Bank, Riverside, Cal."

You can search this old world over and you will never again be able to pick up such a genuine snap as this. Remember, 10 acres ALL PLANTED, plenty of water with the finest concrete underground water systems in the State; only $5000, with $500 cash and 10 years in which to pay the balance. BECOME INDEPENDENT and make that start in life NOW. Act immediately as this is our best bargain and will be snapped up at once. GUY M. RUSH CO., 901 Story Bldg. Broadway 24, 60053.

FOR SALE—
LAND REAL LAND.
40 Acres at $150 ACRE.
EXCEPTIONAL TERMS.
This land is near Riverside, in one of the most fertile valleys in Southern California. Wonderful alfalfa section. Ideal for dairy, hogs, fruits or vegetables. 40 shares of water stock goes with land. Close to railway freight station and excellent markets. See this before purchasing anything else. Don't lose this opportunity. ACT TODAY.
EMIL FIRTH, 846 S. Bdwy. Main 2543. 60167.

FOR SALE—CLOSE IN GARDEN LANDS—FOR lease or sale—400 or 500 acres (will not divide.) CHOICE LOAM SOIL, for LIMA BEANS, other BEANS, POTATOES, TOMATOES, ONIONS; no finer garden soil. (See photos of crops.) NEAR ONTARIO, NOW PLOWED AND READY: 500 acres adjoining now planting to beans, 2 paved boulevards and railway station on property. Rent $20 per acre; sell on 5, 10 and 15 years time, at 6½ per cent. OWNER, 420 Wilcox Bldg.

FOR SALE—$25 PER ACRE. NO TRADE. 160 acres, a splendid ranch, 3 miles from railroad, Paso Robles district; 4-room house, barn, etc., running water, family orchard, 140 acres barley and wheat, 80 to 100 acres fine almond land. Property all fenced. Death in family reason for selling. Also have 160 acres of finest almond land in same locality. Address N, box 556, TIMES SPRING ST. BRANCH.

FOR SALE—

Nothing down. Interest and taxes for 2 years. Any part of two thousand acre ranch, Richfield, California; alfalfa, chicken and dairy ranches; finest bottom land; all under irrigation; half mile from depot. Owner, V, box 124, TIMES OFFICE.

FOR SALE—IN MERCED COUNTY, SECTION DEveloping rapidly; $65 to $100 per acre; electric power, telephone lines, good school; terms like rent; best alfalfa and fruit land; no adobe or clay; deal with owner. WALTER CASAD, 46 Kearny st., San Francisco.

FOR SALE—
SOUTHERN PACIFIC RAILROAD LANDS for sale in Imperial, Coachella and Antelope Valleys and Fresno county, California; one-tenth cash, 10 years' time. S. P. LAND DEPT., 829 W. P. Story Bldg., Los Angeles.

FOR SALE—A SPLENDID 5-ACRE FRUIT ranch, covered with fruit trees, a good heavy crop, the best of level soil, between Glendale and Burbank, plenty of water; an ideal place; price $4200, terms. Owner, 1341 CONSTANCE, Los Angeles, at once.

FOR SALE—2000 ACRES, STOCK RANCH, 12 miles northeast of Oceanside, 1000 acres farming land. Good buildings, all fenced, lots of water. Big sacrifice at $35,000. C. C. ALBRIGHT, 625½ S. Spring st.

Antelope Valley.

FOR SALE—160 ACRES FINE LEVEL LAND, part plowed and fenced, flowing well and reservoir; half mile to railroad and State highway, $12.50 per acre. No exchanges. O. R. DYE, 1110 S. Flower st. Broadway 5403.

Arizona.

FOR SALE—I AM AUTHORIZED TO OFFER A farm of 120 acres on the electric line between Phoenix, Ariz. and Glendale. Water from the Roosevelt Dam. Will sacrifice, for further particulars, Phone A3114 or Main 8510. LOUIS P. BENTON, 1218 Haas Bldg.

Pomona.

FOR SALE—
ABSOLUTELY BEST INVESTMENT in the county, 22 acres in city of Pomona, surrounded by large rose hedge. 15 minutes' walk from P. O. Block from car; on main boulevard. Some good buildings; city and irrigating water. Nonresident and will sell on quick turn. $700 per acre. OWNER, P. O. Box 1083, Los Angeles.

Santa Cruz.

FOR SALE—RANCHES, HOMES, ACRES. FREE list. WILSON BROS., Santa Cruz, Cal.

IMPERIAL VALLEY—

I HAVE A CHOICE LIST OF IMPERIAL VALley ranches, improved and unimproved, at very attractive prices; I have lived and farmed in the valley ten years; will give reliable information on all sections. See me before going down. E. A. ALLEN, 622 Security Bldg. F7276.

SAN JOAQUIN VALLEY—

FOR EXCHANGE—MY SPECIALTY IS KERN county. ABRAHAM SINGER, 505 Security Bldg.

EASTERN-NORTHERN PROP'TY—
For Sale, Exchange, Wanted.

FOR EXCHANGE—CLEAR SAN DIEGO REstricted $2500 lot, cement walk, sewer, water, will assume in small modern residence, Los Angeles or San Diego; also have $2500 Vancouver, Canada residence deal. DAVIS, 858 Ela ave., Huntington Park. South 460-W.

FOR EXCHANGE—WILL TRADE MY 480-ACRE irrigated farm near Artesia, New Mexico, for small farm near Los Angeles. Fine alfalfa and orchards, good improvements. Worth $15,000. LORRAINE GARRETT, Box 113, Hope, N. M.

FOR EXCHANGE—MY LONG BEACH PROPERTY, 7-room house and garage; price $2750; mortgage $1200. Want eastern. 540 HOLLINGSWORTH. Phone 15578.

FOR SALE—OR EXCHANGE—640 ACRES OF good wheat land in Alberta, Canada, 7 miles from 3 towns. 2456 PICO ST. Phone 558164.

GOVERNMENT LAND—

OVERLOOKED— —OVERLOOKED.
Only 75c per acre; your last opportunity; just a few claims left; big improvements now going on; improved land worth $200 to $500 per acre. Positively no misleading. See photos at office, ask LAWRENCE, 607 S. Hill.

OIL PROPERTY—

FOR SALE—OIL LAND, 160 ACRES PATENTED undeveloped, near Fullerton oil field. $150 per acre. JOHN E. WRIGHT, Owner, Pomona.

ORANGE AND LEMON GROVES—
For Sale, Exchange, Wanted.

FOR SALE— SOME FOR EXCHANGE.
Choicest Orange, Lemon and Walnut groves in Orange county. Big income groves.
C. B. BERGER CO., Anaheim, Cal.

FOR EXCHANGE—10 ACRES VALENCIA, 4 acres in walnuts, frostless section, East Anaheim. Want good city. Address N, box 502, TIMES SPRING ST. BRANCH.

WANTED—IMPERIAL IMPROVED. HAVE choice 10-acre oranges and lemons with dandy bungalow, water, etc., $15,000, Yorba Linda. C. B. BERGER CO., Anaheim, Cal.

WANTED—FROM OWNER, ONLY VALENCIA orange grove, Anaheim district. R. F. CO., 219 W. 7th st.

FOR SALE—AT YORBA LINDA, LEMON AND Valencia orange groves, acreage and values to suit purchaser. Have some fine combinations. M. S. COX, 722 S. St. Louis st., Los Angeles.

POULTRY RANCHES—
For Sale, Exchange, Wanted.

FOR SALE—OR EXCHANGE—VAN NUYS POULtry ranch. An unusually fine and successful proposition, 5 acres, Sherman Way, Alberta peaches and Royal apricots, potatoes and beans between. Scientific poultry equipment for 1000 hens. Alfalfa, aqueduct water, phones, electric lights, flowers and is not offered because it is not O.K. Five-room modern bungalow. Will trade if property is desirable, and at less value, or will include all poultry if a sale. Price $4500; mortgage $2500.
Main 6331. ARTHUR H. BAILEY, Home F3951. 1111 Story Bldg. Res. Phone 577521.

FOR SALE—HALF ACRE CHICKEN RANCH, close to two car lines; 4-room cottage, garage, other buildings, fruit, garden, flowers; price $1000. M'CORMICK, 709 S. Hill. Main 1938; F7854.

FOR EXCHANGE—
1¼-acre, poultry ranch, good improvements, 100 fruit trees, gas, electricity, south city; want bungalow, southwest. MARLOW, 10535; M. 1130.

HOTELS, ROOMING-HOUSES—
For Sale, Exchange, Lease, Wanted.

FOR SALE—19 SINGLE ROOMS, ONE FLOOR, rent $55 month, lease, clean and well furnished, brick building, close to very busy corner. The old man that keeps the "hand me down" store across the way says it's a fine little transient house, and at $400 it's a real bargain. KEYSTONE CO., Room 1, 657½ S. Hill.

FOR SALE—TO SETTLE AN ESTATE, 84 single rooms, hot and cold water, steam heat in every room, brick building, rent $3.40 room per month, lease, close to 6th st. Price $1600, ½ cash. KEYSTONE CO., Room 1, 657½ S. Hill.

TO LET—FOR SANATORIUM OR BOARDING school, nearly new, modern, 30-room building, elegantly furnished, all kinds fruits. Surrounded by mountains, 1200 feet. Address L, box 562, TIMES SPRING ST. BRANCH.

FOR SALE—ALTA HOTEL, 22 ROOMS, GOOD location, completely furnished, low rent. 132 S. MAIN.

WANTED—AVOID VEXATIOUS DELAYS BY telephoning your Sunday ads to The Times Friday or early Saturday. MAIN 8200. 10391.

WANTED—RENT WELL LOCATED UNFURNISHed hotel or apartment-house. Address L, box 564, TIMES SPRING ST. BRANCH.

WANTED—PARTNER IN ROOMING-HOUSE that can take full charge; must have small amount of cash. F2085.

FOR SALE—OR EXCHANGE—ROOMING-HOUSE, fine condition; bargain. F2085.

FOR SALE—12-ROOM ROOMING HOUSE AT 640 CROCKER ST. Rent $20; price $250; bargain.

APARTMENT-HOUSES—
For Sale, Exchange, Lease, Wanted.

FOR SALE—OR EXCHANGE—
Rental $2.50 room.
Furnishings of close-in apartment-house; large lobby, steam heat, west side, upward of 100 rooms; price $9500, clear. Submit attractive lots or bungalow. Quick deal.
E. G. LEWIS,
A3050. 228 Van Nuys Bldg. Main 3449.

FOR SALE—60-ROOM MODERN APARTMENT-house, choice location, west side; owner must sell at once; will sacrifice for $1700 and give terms. Great bargain. RYDER REALTY, 418 Grant Bldg., Fourth and Broadway.

WANTED—APARTMENT-HOUSE LEASE, $12,000, clear, offer same value in heavy timber near harbor, Northern California. Would divide. Owner, 1307 W. 46TH ST. Vermont 312.

FOR EXCHANGE—
Business Property.

FOR EXCHANGE—NEW BRICK BLOCK IN BEST Imperial Valley city, monthly income $212 (rent greatly reduced.) Price $40,000; mortgage $10,800 at 7 per cent. What have you? DR. EDWARDS, 811 S. Union ave. 550021.

FOR EXCHANGE—BUSINESS CORNER, CLOSE in; present income $50 per month, good for $250 per month. Price $18,500. Make us an offer. KOCHER & STEINKE, 807 Grant Bldg. F7687.

FOR EXCHANGE—CLOSE-IN CORNER, WEST OF Broadway, $20,000; want farm land or bungalows, same value. MR. KERR, 709 Hollingsworth Bldg.

FOR EXCHANGE—$3000 EQUITY IN 1500 block, Los Angeles st. Address TM, box 587, TIMES SPRING ST. BRANCH.

FOR EXCHANGE—
Houses.

FOR EXCHANGE—OR SALE—I HAVE A FINE house in good neighborhood and am anxious to dispose of the same as I am leaving the city, will exchange for good land in Southern California, or good unimproved lots; the house has 9 rooms, 2 baths and is finished in hardwood, will put in other property to $30,000 on right deal, the land must be good and water conditions good. Phone MAIN 4317; A4865. C. F. SLOAN, 828 Story Bldg.

FOR EXCHANGE—OR SALE—EQUITIES IN FIVE houses, 4 on Boyle Heights, one in Lindsay, Cal., all rented to good tenants, for ranch property, preferably Imperial Valley or Minnesota, North Dakota or South Dakota. Address Y, box 111, TIMES OFFICE.

FOR EXCHANGE—MODERN 6-ROOM BUNGAlow on well improved lot in southwest part of city; value $4500, for well improved place with ½ or acre lot; prefer Alhambra or Eagle Rock City. Call 3006 HARVARD BLVD.

FOR EXCHANGE—OR SALE—SEVEN ROOMS, cement cellar, garage, shed, Pasadena; near high and grammar schools, $4000, part exchange acreage. Address Z, box 100, TIMES OFFICE.

FOR EXCHANGE—HOUSE AND LOT, NICELY improved home place; might consider Ford as part payment, balance easy. Phone Main 6027, 132 N. SPRING.

FOR EXCHANGE—6-ROOM MODERN HOUSE, lot 50x150, southwest; price $3500, clear. Want 2 small bungalows or chicken ranch, close in. Call MILLER, 615 Exchange Bldg. F6102.

FOR EXCHANGE—CORNER LOT, 2 HOUSES, INdustrial district, price $5000; want lots or acreage. Call MILLER, 615 Exchange Bldg. F6102.

FOR EXCHANGE—HOLLYWOOD, ATTRACTIVE corner 6-room bungalow, worth $4500; want lot or acre to $2500. FRANK O. JOHNSON, San Gabriel.

FOR EXCHANGE—
Lots.

FOR EXCHANGE—SIXTY-FOOT LOT IN FINE location, value over $2500, for improved property, north and west of Adams and Vermont. Address Z, box 93, TIMES OFFICE.

FOR EXCHANGE—LOTS IN GLENDALE, $750 each; want house. Bring in your equities in your house, we can sell it. 222 CALIFORNIA BLDG. Main 3579.

FOR EXCHANGE—$900, CLEAR LOT, SOUTHwest; want unimproved acre, Ramona Acres preferred. Address owner, Y, box 198, TIMES OFFICE.

FOR EXCHANGE—$700 EQUITY IN 50x150-FOOT corner, West Adams Park. What have you? South 1028R. 1710 SANTEE.

FOR EXCHANGE—$700, LOT, WANT HOUSE, from $2500 to $4000. 222 CALIFORNIA BLDG. Main 3579.

FOR EXCHANGE—
Suburban Property.

FOR EXCHANGE—110 ACRES OF LAND, ADjoining city of Los Angeles, excellent for subdivision or industrial purposes; will exchange for good ranch or income property and part cash. 418 SECURITY BLDG.

FOR EXCHANGE—2 ACRES, 6-ROOM MODERN house, barn, chicken house, fruit, I have planted to beans; good soil, water; close in. Price $3500. Want city property. Call MILLER, 615 Exchange Bldg. F6102.

FOR EXCHANGE— — $12,000, NORWALK, 20 acres, ideal walnut, alfalfa, beet or stock ranch, leased. Want city income or house. MILLER, 637 Black. [illegible]

FOR EXCHANGE—
Country Property.

FOR EXCHANGE—ONE OF THE BEST RANCHES in the State, near Haywards, highly improved, all stock and implements included; income $12,000 to $18,000 yearly; price $180,000. Want Los Angeles city, same value. BEN WHITE, 304 Bryson Bldg.

FOR EXCHANGE—10 ACRES RICH GARDEN land, good 6-room house, garage, 4 city lots, Burbank, $16,000, mortgage $1750; want small ranch about same equity; Merced, Turlock country. M. C. PAXTON, Phone Burbank 13.

FOR EXCHANGE—HAVE GOOD 30-ACRE RANCH, free and clear; cash value $6000; want city bungalow and couple of lots. Would assume small mortgage. Address N, box 488, TIMES SPRING ST. BRANCH.

FOR EXCHANGE—AN EXCELLENT TRACT OF alfalfa land with full water right, good buildings, etc.; $75,000; will consider clear city property up to two-thirds value. 60476. Main 1472. 510 MERRITT BLDG.

FOR EXCHANGE—
I have bargains in Tulare and Fresno county alfalfa ranches.
E. D. COWAN,
228 Van Nuys Bldg., Los Angeles, Cal. Main 3449.

FOR EXCHANGE—47 ACRES, 6 MILES SOUTH from center Los Angeles; will sell at sacrifice or exchange for clear property. 1009 N. BROADWAY.

FOR EXCHANGE—840 ACRES OF GOOD LAND, price $32,000, clear; will consider clear city property to equal value. 60476, Main 1472. 510 MERRITT BLDG.

FOR EXCHANGE—$28,000 WORTH OF CLEAR land; will consider clear city property to equal value. 60476, Main 1472. 510 MERRITT BLDG.

FOR EXCHANGE— — SAN JOAQUIN VALLEY, fruit, alfalfa and dairy ranches for L. A. property. FRESNO LAND CO., 304 Washington Bldg.

FOR EXCHANGE—
Real Estate, Miscellaneous.

FOR EXCHANGE—IF YOU WANT TO BUY, SELL or exchange anything, give us a trial. 205 FERGUSON BLDG. Bdwy. 7258.

FOR EXCHANGE—BETWEEN 6 AND 9 O'CLOCK Saturday evening The Times' telephone switchboard is swamped with "Want ads." Avoid delay by telephoning your Sunday ads Friday or early Saturday. MAIN 8200; 10391.

FOR EXCHANGE—$12,000, CLOSE-IN BUSINESS property; want ranch. 222 CALIFORNIA BLDG. Main 3579.

FOR EXCHANGE—GO TO BEN WHITE TO BUY, sell or exchange property. 304 BRYSON BLDG., Second and Spring sts.

BUSINESS INVESTMENTS—

THOUSANDS OF PEOPLE endeavor to telephone ads to The Times the same time Saturday evening. Do it Friday or early Saturday and avoid confusion. MAIN 8200. 10391.

BUSINESS CHANCES—
Of Many Kinds Unclassified.

CITY BUSINESS EXCHANGE A4391.
and
RENTAL AGENCY,
216 Fay Building, 3rd W. 3rd st. A4391.
Hotels, Rooming-houses, Apartment-houses, Restaurants, Cigar Stands, Groceries, Etc., For Sale.
We Also Rent Furnished and Unfurnished Rooms, Apartments, Flats, Houses, Stores and Boarding-houses.

$125—Cigar stand; rent $25; clears $5 daily and up.
$500—Cigar stand; rent $35; clears $100 monthly; big stock; fine fixtures.
[illegible]
$2500—Grocery—Was closed [illegible] clears good money. [illegible]
Half interest in up-to-the-minute, established, money-making office business. Small capital required.
$1250—Half interest in road show; party to act as treasurer.
$400—Handles cigar stand and up-to-date pool hall, receipts $25 daily. Can be greatly improved. Investigate this before buying.

CROCKETT & MARSH, 408 HAAS BLDG., 7TH AND BROADWAY, OVER BANK OF ITALY. MONEY ESCROWED; BANK REFERENCES.
$2500—HARDWARE, well located, busy street, clean stock, cheap rent; here 6 years.
$750—DELICATESSEN, heart Holly'd, modern outfit; plenty bus. [illegible]
$1800—MODERN BAKERY, Grocery, foothill city, cheap rent; strictly cash trade; snap.
$375—HAND LAUNDRY, near-by town, established [illegible]
$2200—DRUG STORE, only one [illegible]
$900—GROCERY, fine location, low price, cheap rent; owner here 9 years; trial.
$1000—BAKERY ROUTE, [illegible]
$1000—CAFE, CONFECT. [illegible]
$500—CONFECTIONERY, [illegible]
$2000—AUTO BUILDING, [illegible]

A PRODUCING BUSINESS WHICH OFFERS THE opportunity of a lifetime awaits further development. Needs party with any amount from $10,000 to $20,000.
This business is now so established in Los Angeles and in the surrounding territory that further extension is necessary and exceptionally advisable.
Los Angeles now affords the greatest opportunities of its history for business investments.
This is not the time for waiting. It is the time for action. Get into a producing business. Call 60476; Main 1472.
510 MERRITT BLDG.

CLINE & SORTER, ROOM 527 SECURITY BLDG., Corner 5th and Spring. A5880; Bdwy. 1149.
$350—CIGARS, ticket office, clears $125 mo.
$850—DELICACY, liv.-rms.; rent $18; dandy.
$650—Confectionery, clrs. $125 mo., inv. $1000.
$1500—Best [illegible]
[illegible]
NOTICE—We have grocery stores will exchange and assume or pay cash difference; also several apt.-houses and hotels, will exchange.

BAKERS ATTENTION — TO LET — NEWLY-fitted-up brick bakery in Imperial Valley city of 3500, business men demand another bakery, large orders awaiting, fine front, large city theater, splendidly equipped, low rent, fixtures and small stock at half price. Owner, DR. EDWARDS, 811 South Union Avenue, 550021. Also to let same city furnished dining-room of best hotel, no cash rent required.

BUSINESS CHANCES.

All kinds, all sizes and prices to meet your pocketbook. Don't waste time chasing around. Come direct to us for bargains. Handle nothing but legitimate propositions. MERCHANTS SALES & EXCHANGE CO., 611 Delta Bldg., 426 S. Spring st.

FOR SALE — $700, KADY'S LUNCH, CORNER Zephyr and Ocean Front. Check, ice cream and soft drink stand at Venice, corner location, bathhouse; best small stand in Southern California; serve 100 to 400 per cent.; 3 big months ahead. Checking parcels pays ½ rent. Come to Venice this Sunday and see this place, get the money; 9 years established.

FOR SALE — COUNTRY STORE, INCLUDES building, fixtures, $400 stock, and 20 acres government land; postoffice located in store, paying $20 to $22 a month outside of rentals of steel lock boxes. Everything clean and up-to-date; good business and growing. One man can handle at no expense. W. A. KNOWLES, [illegible] Cal.

WANTED—MAN OF GOOD BUSINESS ABILITY to assist in management of building material business; have contract on orders amounting to $100,000; salary $250 month and interest in profits. Investment of $10,000 required; money amply secured. Address Z, box 106, TIMES OFFICE.

FINELY EQUIPPED CONFECTIONERY, ESTABlished seven years, living-rooms, low rent, good business; bargain, sickness. Phone WEST 4698.

FOR SALE—MY MOVING PICTURE THEATER in town close to Los Angeles, clears $100 weekly. Low rent, long lease, $2750 buys it. Terms. Address Z, box 48, TIMES OFFICE.

FOR EXCHANGE—$6000 STOCK OF GROCERIES, doing $200 daily, also 5-room house, rented for $20 per month. Want ranch up to $8000. Call MILLER, 615 Exchange Bldg. F6102.

CIGAR STAND; MUST BE SOLD AT ONCE. OWNer compelled to leave city account other business, before the 15th. $225 will handle. OWNER, 508 S. Main st.

FOR SALE—SMALL PAYING DRUG STORE IN best beach town, near Los Angeles; owner has other business and will sell cheap if sold soon. E. A. NORRIS, Long Beach, Cal.

FOR SALE—ESTABLISHED WHOLESALE MANufacturing business. Big profits. No book accounts. Stand closest inspection. Address Z, box 61, TIMES OFFICE.

FOR SALE—GROCERY STOCK, 30 PER CENT., and complete outfit of butcher's and grocery fixtures, at 50 per cent. SHERINIAN, East 207. 2524 N. Broadway.

FOR SALE—TIRE AND ACCESSORY STORE TO be sold this week, 15 per cent. below invoice, good opportunity to get complete stock of goods and fixtures. 3977 VERMONT AVE.

TELEPHONE "WANT ADS" for insertion in the Sunday Times should be ordered before the rush of business Saturday night. MAIN 8200. 10391.

QUITTING GROCERY BUSINESS, WILL SELL cheap, refrigerator, plate-glass showcases, display counter, electric mill, Toledo scales, etc. 8279 MONETA AVE.

FOR SALE — DELICATESSEN, HOME COOKING, adjoining school; live on premises; complete $375 cash. 3651 S. VERMONT.

LET US MAKE YOUR SIGNS, SHOW CARDS AND lobby displays for your theater or store. E. & A., 227 MERCANTILE PLACE. A5985.

1000 BUSINESS CARDS, $1; OTHER PRINTING in proportion. REM'S PRINTING CO., 227 Mercantile place. (Florentine stairway.) A5985.

GROCERY AND MARKET, ON SOUTH MAIN, 7 years in business; no agents. Address W, box 141, TIMES OFFICE.

FOR SALE—DRY GOODS STORE, $7000 CASH. Must sell at once. Address YZ, box 119, TIMES OFFICE.

Classified Liners.

BUSINESS CHANCES— Of Many Kinds Unclassified.

$750 WILL BUY INTEREST IN GOOD PAYING business; salary and commission; money well secured; no experience required. This is up to the minute proposition and will bear the closest investigation. Inquire at 234 I. W. HELLMAN BLDG., 4th and Main. Hours 10 to 3.

WANTED—PARTNER, LADY OR GENTLEMAN, to take half interest in established manufacturing business, ladies' waist, gent's shirts, covered buttons, hemstitching, plaiting, polo stitching, etc. Apply in writing at 725 BROADWAY, San Diego, Cal.

LOOK AT THIS; THERE IS PLENTY OF MONEY in the automobile field. This business draws from an $80,000 monthly pay roll; $2000 and your services will put this business in shape to draw a big monthly income. Address Z, box 41, TIMES OFFICE.

BE AN EXCEPTION— Don't wait until the last moment to telephone your Sunday ads to The Times. Do it Friday or early Saturday. MAIN 8200, 10891.

FOR SALE—$450, BUTTER, EGG AND DELICATESSEN lunch, clearing about $100 per month. Practically new. Must sell account sickness. See SMITH REALTY COMPANY, 1125 Merchants' National Bank Bldg. QUICK.

FOR SALE—TIMES AGENCY, 600 SUBSCRIBERS; splendid town, 30 miles from Los Angeles; bargain. HOTEL ALBERT, 722 W. 3rd, Room 206, Los Angeles. Call or write.

CASH GROCERY IN APARTMENT-HOUSE SECTION, doing strictly cash business, no soliciting or delivery, nice living apartment in connection; price only $500. Call 208 DELTA BLDG.

FOR SALE—CHEAP, ONE MOORE 3-TON TRUCK, good condition and also automobile supplies and gasoline filling station, on corner Second and San Pedro sts. Call FRED FUJIOKA, 309 N. San Pedro. Phone A1556.

CONFECTIONERY, FOUNTAIN AND LIGHT GROceries, busy corner location, positively does $17 daily; rent only $15; suitable for man and wife. Call 208 DELTA BLDG., 426 S. Spring.

FOR SALE—GROCERY STORE IN ORANGE county, stock and fixtures $4000; doing all cash business of $4000 monthly. Would consider auto to $1000, late model. Address Y, box 191, TIMES OFFICE.

WANTED—LIVE MAN TAKE NORMANDIE THEATER picture show building, 1276 W. 39TH ST., fine location, money maker, cheap rent. Inquire upstairs.

ADVERTISER MUST RAISE $200 IMMEDIATELY, valuable security deposited, pay $25 bonus for 30 days' accommodation. Address N, box 589, TIMES SPRING ST. BRANCH.

SPECIAL — $1000 BUYS INTEREST MANUFACTURING business, products used in every family daily; services needed. Pay you splendid weekly income. Particulars 201 GRANT BLDG.

TO LET—BROADWAY STORE AT $100 MONTH, in busiest block, 10x15, suitable for candy, cigars, novelties, etc. Act quick! See POLIMER, Room 208, Washington Bldg. Also other Broadway snaps.

FOR EXCHANGE—WHAT HAVE YOU FOR LOT, Pasadena, high, 2 blocks school, 5c car fare? Motion picture machine or equipment wanted. 517 JACKSON ST., Pasadena.

FOR EXCHANGE—PASADENA LOT, $200 CASH and what have you under $1000? Moving picture equipment wanted. 517 JACKSON ST., Pasadena.

FOR SALE—CASH BUSINESS, SUITABLE FOR man and wife, living rooms, low rent; price $225, less than fixtures cost. Address N, box 486, TIMES SPRING ST. BRANCH.

I WILL EXCHANGE A HALF INTEREST IN AN office business for a lot or a good second-hand auto. Address Z, box 113, TIMES OFFICE.

FOR SALE—OIL STATION, FIRST-CLASS LOCAtion, in popular beach town. Address N, box 448, TIMES SPRING ST. BRANCH.

DON'T PROCRASTINATE— Telephone your Sunday ads to The Times Friday or early Saturday. MAIN 8200. 10891.

FOR SALE—CHEAP ON TERMS, OR WILL LEASE furnished, well equipped restaurant, doing good business. For information call 810 W. 8TH ST.

FOR SALE—DRY CLEANING AND LAUNDRY ESTABLISHMENT, best location in the city. Apply to OWNER, 1530 E. JEFFERSON.

FOR SALE—BUTTERMILK STORE, BEST LOCATION in city; will sell cheap for cash; owner going East. Address Z, box 80, TIMES OFFICE.

SPRING WATER BUSINESS, INCLUDING SPRING, delivery routes, truck, very cheap. Will consider trade. 1843 MORTON AVE.

MEAT AND FISH MARKET, NEAR-BY TOWN, average daily sales $75; invoice $1000; make offer. Call 511 DELTA BLDG., 426 S. Spring st.

FOR SALE — SHOWCASES, SODA FOUNTAIN; largest stock in the West. WEBER'S SHOWCASE AND FIXTURE CO., 316-330 S. Los Angeles st.

CASH GROCERY ON BUSY BLVD. AT A BARGAIN; must go East to settle estate. Worth investigating. TEL. 579673 after 7 p.m. Holly. 1894.

FOR SALE — LAUNDRY ROUTE PAYING $30 per week, $450 cash. Owner subject to draft. 2500 POYDRAS AVE.

WILL INVEST FEW THOUSAND IN BUSINESS carrying position; time to investigate required. Address Y, box 157, TIMES OFFICE.

FOR SALE—TAILORING AND ALTERATION store, reasonable. 1504 WEST JEFFERSON.

FOR SALE — $85; SMALL STOCK HARDWARE and paints and fixtures; must be sold quickly. 1804 ALESSANDRO ST. Edendale car.

FOR SALE—CLEANING AND PRESSING BUSINESS; no soliciting, best location in city. 848 S. BROADWAY.

RESTAURANT, DELICATESSEN, DOING FAIR business, 908 GEORGIA ST. Will sell for $175; need money.

TO LET — CIGAR STAND CHEAP, FIXTURES and space for cigar stand, in front of Hammam Baths. BARBER SHOP, 208 S. Broadway.

FOR SALE—CHEAP, OLD ESTABLISHED TAILOR shop at 1521 S. MAIN ST. Doing good business; must sell on account of sickness.

GROCERY AUCTION TODAY, 10 A.M., AT 808 Temple st., and Saturday, 10 a.m., at 1486 W. Jefferson. BROOME, Auctioneer.

FOR SALE—CONCESSION, SACRIFICE, READY to take money, leaving here. 50 VENICE PIER.

BARBER SHOP, 737 W. 54TH ST., NEAR HOOVER; rent $18, including fixtures and living-rooms.

TO LET—CHEAP, FINE PLACE FOR BARBER shop. Phone WEST 1850.

FOR SALE—SHEET METAL SHOP. 2597 W. PICO ST.

FOR SALE—CORNER GROCERY AND MARKET, doing good business. Call BOYLE 197.

FOR SALE—SMALL LUNCH STAND, BARGAIN quick sale. DUNHAM, upstairs, 641 S. Hope st.

FOR SALE—2 BARBER SHOP SNAPS. 115 EAST 9TH STREET.

SNAP—CONFECTIONERY AND RESTAURANT ON blvd. Act quick. Cheap rent. SOUTH 244.

TO LET—CHEAP, THEATER, FULLY FURNISHED and equipped, fine location. Phone WEST 1856.

FOR QUICK ACTION DROP ANSWERS TO Times "Liners" in Times' letter boxes in downtown office buildings. The locations of the boxes are printed in the first column of The Times "Liner" section.

BUSINESS CHANCES WANTED—

WANTED—FOR SPOT CASH, STOCKS OF MERchandise, any amount, for spot cash; also fixtures. Money advanced on consignments. J. J. SUGARMAN AUCTION AND COMMISSION HOUSE, 142-148 N. Spring st., 112-116 Court st. F4810; Main 3114.

WANTED—MANUFACTURING BUSINESS, SERVices and modest capital, can develop. Bank references. Address N, box 517, TIMES SPRING ST. BRANCH.

WANTED—MILK ROUTE, ABOUT 75-GALLON. Give particulars. Address Z, box 101, TIMES OFFICE.

WANTED—TO BUY GROCERY STORE. WRITE 2928 HARVARD BLVD. Phone West 3580, Home A2724.

WANTED— For quick action drop answers to Times "Liners" in Times' letter boxes in downtown office buildings. The locations of the boxes are printed in the first column of The Times "Liner" section.

SWAPS— All Sorts.

FOR EXCHANGE—OR SALE—$1100 EQUITY in fine lot on South Union Avenue, near 4th st., best apartment-house district in city; will trade for anything; what have you? F. H. CARPENTER, 1050 S. Hill st.

FOR EXCHANGE—WHAT HAVE YOU TO EXchange for 6 months' free rent of 5-room modern bungalow, at Venice? STANDLEY, 335 S. Hill st. Main 3.

FOR EXCHANGE — FURNITURE, ELECTRIC light fixtures, order for lady's wearing apparel, for tailoring or what? Address Z, box 112, TIMES OFFICE.

FOR EXCHANGE—STORE BUILDING IN WILLowbrook, acre and 4-room house, near Watts and 2061 WEST 31ST ST. What have you? 308 LISSNER BLDG.

FOR EXCHANGE—A 20-ACRE PLACER GOLD mine, on river, good cabin, fishing, hunting, lots of timber. Want auto or what have you? Address N, box 524, TIMES SPRING ST. BRANCH.

MONEY TO LOAN— Real Estate and Improvements.

MONEY TO LOAN— MORTGAGES, LOANS, BUILDING LOANS } at current rates. JOSEPH M. GORE CO., 807-808 L. A. Investment Bldg. Main 4161. Phones. Main F3012.

MONEY TO LOAN— ON IMPROVED CITY PROPERTY. Or for building, on easy terms of repayment. STATE MUTUAL BLDG. & LOAN ASSOCIATION, 723 S. Spring Street.

WE LOAN OUR OWN MONEY ON REAL ESTATE. No commission. Interest 6½ and 7 per cent. Quick action. THE JOHN M. C. MARBLE COMPANY, GROUND FLOOR, H. W. HELLMAN BLDG., CORNER FOURTH AND SPRING STS. A2807. Main 592.

$25,000 TO LOAN—$300 TO $5000. On seconds. If you need money for escrow, taxes, interest, or to close real estate deal. Our own funds. No commission. Prompt action. LAND MORTGAGE CORPORATION, 609 Trust & Savings Bldg., Sixth and Spring.

MONEY TO LOAN— Real Estate and Improvements.

MONEY TO LOAN ON REAL ESTATE— Residence, apartments, stores, flats, ranches. IN SUMS OF $50 TO $50,000 AND UP. Cash for first mortgages. Straight building loans a specialty. Interest at 6, 7 and 8 per cent. and up. LARGE BOND ISSUES FOR BIG BUILDINGS AND HEAVY HOLDINGS SOLD. We act as brokers, placing very large loans. Commissions charged on every loan. MATTHEWS & MATTHEWS, a corporation, of Consolidated Mortgage Co., 426 Washington Bldg. Main 3335.

MONEY TO LOAN— $1,000,000.00 EASTERN FUNDS TO LOAN AT 5 PER CENT. ON CLOSE-IN BUSINESS PROPERTY. PROMPT ATTENTION ASSURED. WE ALSO DESIRE APPLICATIONS ON RESIDENCE AND RANCH PROPERTY. WEIGHT-CALLENDER-ANDREWS CO., SEE HENRY W. MELLEN, MGR., LOAN DEPT., 403 S. HILL ST. HOME 10745, MAIN 5040.

WE WILL MAKE CONSERVATIVE LOANS ON real estate in Los Angeles and vicinity up to $50,000, at moderate rates. We loan our own capital and will give prompt and courteous attention to applications from owners. WINTER INVESTMENT CO., 1100 I. N. Van Nuys Bldg. F3582. Broadway 5006.

QUICK LOANS— Second mortgage money. Quick loans, same day of application. $50 to $1000; one to twelve months' time. First or second mortgage. City or country. No commission. No title fees. Our own money. Taxes, interest and assessments paid. WATERMAN & CO., 904 Merchants National Bank Bldg., Corner Sixth and Spring sts.

BUILDING LOANS— We have money to lend on straight 3-year mortgage, where we do the building. Positively no commission charged. SEABOARD CONSTRUCTION CO., F2012; Main 4161. 808-9 Investment Bldg.

I HAVE $15,000 PRIVATE TRUST FUNDS TO loan on improved real estate, city or country, at 7 per cent., in sums of $2000 up. F. W. PITCHER, 445 S. Ardmore ave. Phone 56137.

OUR ESTABLISHED STANDING AND SPECIALization in loans, places us in touch with the most desirable money for ranch or city property. F. A. PATTEE & CO., 1217 Haas Bldg., 219 W. 7th. Main 8510; 13114.

P. C. COMPANY, HEAD BUILDING, SAN FRANcisco, loans its own money direct to borrower; amounts $1000 to $25,000, on orchards, vineyards, alfalfa, grain and cattle ranches, in San Joaquin Valley.

SMALL LOANS, $25 TO $1000, FIRST OR SECond mortgage on real estate, or any good security; private funds; immediately available; lowest interest. ELLIOTT, 419 Security Bldg.

$5000 TO LOAN ON DWELLINGS, FLATS OR double houses at 7 per cent. $1750 at 8 per cent. 327 MERCHANTS' NATIONAL BANK BLDG. BEEDER.

TO LOAN—$4000 PRIVATE MONEY ON WELL improved city real estate. Call and see me at 320 CONSOLIDATED REALTY BLDG.

MONEY TO LOAN—IN ANY AMOUNTS, FIRST and second mortgages. Have chattel money. J. C. OLIVER, 430 Chamber of Commerce.

$5000 TO LOAN AT 7 ON WEST SIDE IMproved. Principals only. 62689; MAIN 8689. Will divide.

MONEY TO LOAN ON CITY OR COUNTRY REAL estate, improved or vacant, at current rates. HAROLD E. ALLEN, 622 Security Bldg. F7278.

MONEY TO LOAN— I have plenty of money for first mortgages; also make specialty of second mortgages and building loans. J. C. HOVIS, 226-227 Bradbury Bldg.

MONEY FOR LOANS OF LARGE AMOUNT; LOW rates. Prompt service. Submit. FARNSWORTH BROS., 1027 Van Nuys Bldg. F1209.

TO LOAN—POSITIVELY ANY AMOUNT, $1000 to $40,000, city, ranch or citrus property. CHAPPEL, 611 Lissner Bldg. 14471.

DO YOU EVER USE MONEY? H. C. ROLLINS, 729 Story Bldg. Mortgage Loans. F3880. MAIN 7134.

TO LOAN—$1000 TO $50,000 ON CITY AND country real estate at current rates. A2180. McCONNELL & IRVINE, Main 2180. 835 Security Bldg.

QUICK SECOND MORTGAGE MONEY, $100 TO $1000; can place the money in your hands in 24 hours at lowest net cost to borrower. W. HALL CROWELL, 424 S. Broadway, Room 612.

R. W. POINDEXTER, 409 WILCOX BLDG., loans on city or country in any reasonable amount. Prompt attention to all applications. Building loans a specialty.

MONEY TO LOAN—ANY AMOUNT ON VACANT OR improved; building loans a specialty; current rates. CHANDLER, CASSOU & CO., F3121. 504-505 Bradbury Bldg. Main 2715.

WE HAVE EASTERN MONEY TO LEND AT 6 and 6½ per cent. Make application direct to JOSEPH M. GORE & CO., 808 Investment Bldg. F3012. Main 4161.

REAL MONEY FOR REAL ESTATE LOANS. H. T. ALEXANDER, with LEON R. CONKLIN, 712 H. W. Hellman Bldg. 11800; Main 4511.

LOANS AT CURRENT RATES. CALIFORNIA MORTGAGE CO., 820 Title Insurance Bldg. F5721.

MONEY TO LOAN AT 6 AND 7 AT ALL TIMES on improved real estate. GOODRICH REALTY CO., 2004 E. First st. Boyle 1182—41880.

PRIVATE MONEY, 5½ TO 7. CITY, COUNTRY, or building loans. LOCKHART & SON, 731 H. W. Hellman Bldg. A2776. Main 5578.

CITY AND COUNTRY LOANS, 6 PER CENT. UP. Imperial and San Joaquin Valleys. $2500 to $100,000. CROWE, 427 Story. 65885. Bdy. 7705.

FIRST AND SECOND MORTGAGE LOANS. MONEY waiting. ERNEST R. FAIR CO., 517 Grant Bldg. F6286.

MONEY FOR LOANS OF LARGE OR SMALL amounts, low rates, prompt service. PEARCE, 401 Cons. Realty Bldg. F1152, Main 6867.

MONEY TO LOAN—ANY AMOUNT AT CURRENT rates on city and country real estate. F. W. EVARTS, 804 Van Nuys Bldg. Main 2868, A4959.

SIX PER CENT. MONEY, CITY OR RANCHES. S. R. EARNEST & CO., 831 H. W. Hellman Bldg. Hugh K. Walker, Jr., S. Rhea Earnest.

6 PER CENT. MONEY AVAILABLE CITY, COUNTY. JOHNSON, 210 Story Bldg. F2363; M. 3765.

TO LOAN—$1000 TO $2000, AT 7 PER CENT., will make one or two loans. 10767.

$2000, $3000, $3500, $5000, $8000, $2000 TO loan. HARRY JACKINS, 616 Union Oil Bldg.

MONEY TO LOAN— Salaries, Chattels and Collateral.

DIAMONDS ARE SAFE WITH US—DIAMONDS. INTEREST 1 TO 2 PER CENT. PER MONTH. No other charges. Loan any amount. Money at once. Private room. Established 14 years. Confidential. CAPITAL $250,000. We own real estate also. REFERENCES: Any bank, hotel or jewelry firm. Diamonds kept Hellman Bank Safe Deposit Vault. KUSEL LOAN CO., 306-7 Stimson Bldg., Third and Spring. F3298. Broadway 3225.

OWNERS OF FURNITURE AND PIANOS can obtain small quick loans at low cost without removing the property from your possession. SALARIED PEOPLE also accommodated on plain note. All transactions strictly confidential. Call, write or phone. Phones F1763, Main 4574. RELIANCE LOAN & INVESTMENT CO., 608 Security Bldg., 510 S. Spring st.

IF YOU OWN FURNITURE OR A PIANO AND need a little money we are the people to see. Call, phone or write. Hours, 8 a.m. to 6 p.m. F6512. CENTRAL LOAN COMPANY, Main 4018. 509 Security Bldg. S.E. corner Fifth and Spring sts.

PRIVATE LOANS ON AUTOMOBILES WHILE IN use. Contracts purchased. Delinquent people assisted. Drive car and bring papers to MR. DROLLINGER, 329 Consolidated Realty Bldg.

MONEY ADVANCED SALARIED EMPLOYEES. Easy payments. Strictly confidential. Private interviewing rooms. EMPIRE LOAN COMPANY, 300 Title Insurance Building.

SALARIED MEN AND WOMEN ACCOMMODATED without delay or publicity. SOUTHERN CREDIT CO., 411 O. T. Johnson Bldg.

PRIVATE MONEY LOANED ON AUTOMOBILES while in use. GARDENER, 417 Hibernian Bldg. A5751.

MONEY LOANED ON LATE MODEL AUTOMObiles while in use to responsible parties. A1236.

MONEY LOANED ON AUTOS IN USE TO RELIable party; reasonable terms. 3110 S. MAIN.

MONEY TO LOAN— Diamonds—Jewelry.

MONEY TO LOAN ON DIAMONDS— Jewelry, pearls, silverware, watches, pianos, kodaks, typewriters, Oriental rugs, furs and other valuable articles. For safety pledges are kept in bank safe deposit vaults. Courteous fair treatment and confidence are our business policies. Private rooms for your convenience. Interest rates 1 to 2 per cent. a month. No other charges. Quick action. Liberal loans. References. MARKWELL & CO., 300 Citizens National Bank Bldg. Enter at 453 S. Spring st. Tel. A5792.

MONEY LOANED, DIAMONDS, JEWELRY, 1 TO 2 per cent., absolutely no other charges; diamonds kept in your own sealed package in deposit vault until redeemed. Furniture, pianos, automobiles in storage. Low rate on real estate; reliable; 20 years in business. Loan my own money. All business strictly confidential. Bank references. THEO. J. WELK, 206 Bradbury Bldg., Third and Broadway. A2102. Main 8577.

DIAMOND LOANS—1 PER CENT. REFERENCES. FRITCH-LAUGHLIN, 710 Grant Bldg., 4th and Broadway.

MONEY WANTED— Real Estate and Collaterals.

$600—7, MORTGAGE, WILL DISCOUNT 2 years to run, secured by 2 lots. Conservative value $1300. JOHNSON, 210 Story Bldg. F2363; Main 3765.

WANTED—$4000, 7 PER CENT., ON FINE VAlencia orange grove. Good improvements. Facing paved street, Anaheim. Value $10,000. Principals. F2544. 702 TRUST & SAVINGS BLDG.

WANTED—$35,000, 3 YEARS, 6 PER CENT., ON West 6th near Grand. ROY E. KING, W. W. MINES & CO., 60478. 631 S. Spring st. Main 2575.

WANTED—TO BORROW $5000, HIGHLY IMproved Sawtelle income, value $12,000, pay 7 per cent. interest, 3 years. Also $3000 on vacant lots. Value $8000, 8 per cent. interest. LEITHEAD, 414 Exchange Bldg. F1702.

WANTED—$7500 AND $5500 FOR GILT EDGED farm loan. Will give discount. 60476; Main 1472. 510 MERRITT BLDG.

WANTED—FROM PRINCIPAL, $5500, 3 YEARS, 7 per cent., Hollywood property; income over $1000 year. Address Y, box 199, TIMES OFFICE.

MONEY WANTED— Real Estate and Collaterals.

WANTED—MONEY ON FIRST MORTGAGES— $500—3 years, 8 per cent. We are arranging loan of $100,000 on northwest corner Hollywood boulevard and Chester court. This is in the very heart of Hollywood. To be improved with a four-story brick building, a fine modern apartment-house. Estimated income, $18,000 yearly. Our estimated value when completed, $225,000. We are taking 200 first lien bonds of $500 each, with quarterly interest coupons, and offering these $500 bonds separately at par and accrued interest.

$500—3 years, 8 per cent. We are making building loan for bungalow court on Temple st., near Echo Park, for 8 units. Our estimated value, $15,000. We have 15 notes, $500 each, secured by trust deed. Offer separately.

$700—3 years, 8 per cent., on lot 40x130 on Coringa ave., near Avenue 50, vicinity of York blvd., with 5-room house; value $1500.

$1250—3 years, 7 per cent., on lot 40x135, with fine new 5-room bungalow, No. 5028 Lincoln ave., near Avenue 50, and just one block south of the end of York-blvd. car line. Our appraised value, $2750.

$1500—3 years, 7 per cent.; lot 40x120 on Arroyo Seco ave., near Avenue 63, with fine 6-room bungalow. Our appraised value, $3000.

$1700—3 years, 7 per cent.; lot 40x135, on 60th st., between Figueroa and Hoover sts., improved with 5-room bungalow. Value $3500.

$1750—3 years, 8 per cent., on lot 40x135, with 6-room bungalow, at No. 1456 W. 56th st. Value $4000.

$2200—3 years, 8 per cent., on lot 42x140, in Alhambra, with fine new 6-room house. Our appraised value, $4400.

$4000—3 years, 7 per cent., on lot 50x130 on west side Berendo st., between Pico and W. 15th sts.; improved with 2-story, 4-flat building; value $10,000.

$6000—3 years, 8 per cent.; lot 44x180, on W. 40th place, between Vermont ave. and Hoover st., with 2-story building of 4 flats, 5 rooms each. Value $14,000.

Good 8 per cent. paper is becoming scarce. We will soon be through offering the same. Future loans will have to be made at a less rate. Take advantage of the above offerings while they last. MATTHEWS & MATTHEWS, a Corporation, Consolidated Mortgage Co., a Corporation, 426 Washington Bldg. Main 3335.

WANTED—FOLLOWING FIRST MTG. LOANS. $800—8 per cent. Five rooms, lot 100x162, S. Budlong; value $1800. $900—8 per cent. Five rooms on car line at Hawthorne, lot 100x175; value $2000. $1000—8 per cent. Two lots, West Adams section, see low; value $2800. $1800—Nearly new, modern 6-room bungalow, W. 52nd st., new clear; value $3600. $1900—New 6-room bungalow, lot 50x136, insurance $1900; South Hollywood; valued $4000. $2700—Trust deed, new 8-room double bungalow, corner lot, 54x136, ins. $2700; valued $6000. Call 709 HOLLINGSWORTH BLDG., 14289. Sixth and Hill. Bdwy. 787.

WANTED—MONEY. A first-class loan at high rate of interest: $6000, 3 years, 8 per cent. interest on new 2-story, 20-room, 4-flat building on lot 50x135 on wide paved street, Hollywood; just completed; income $120 per month; our appraiser value $12,500. AMERICAN MORTGAGE CO., 4th floor Metropolitan Bldg., 5th and Bdwy. 10845. —Phones— Bdwy. 2468.

WANTED— $11,500. 7 PER CENT. INTEREST. 2 PER CENT. COMMISSION. GIVE FIRST MORTGAGE ON HOLLYWOOD INCOME PROPERTY, VALUE $30,000. J. M. CLOSE CO., 1002 WASHINGTON BLDG. F2068.

WANTED—MONEY. FIRST MORTGAGE ON INCOME PROPERTY. $12,500, 3 years, 8 per cent. interest payable quarterly on new 22-room flat building on large corner lot 98x164, in the heart of Hollywood. A fine building, commanding the view of the whole city. Income $200 per month; OUR APPRAISED VALUE $25,000. AMERICAN MORTGAGE CO., 4th floor Metropolitan Bldg., 5th and Bdwy. 10845. —Phones— Bdwy. 2468.

WANTED—MONEY. $22,500—7 PER CENT., LEVEL TRACT LAND WITH 3 STREET FRONTAGES, NEAR WESTERN AVENUE. CONSERVATIVE VALUE $50,000. WANT IMMEDIATE ACTION. SEE MR. RULE, LOAN DEPT., ROBERT MARSH & CO., 10175—MAIN 5045.

WANTED—$15,000 TO PROMOTE 2 MINING propositions of well-known merit—oil and metal—will pay 10 per cent. and $1000 bonus for use of money and put control of both propositions in trust as security. Address N, box 495, TIMES SPRING ST. BRANCH.

WANTED—MONEY. A FIRST LIEN DEED OF TRUST. $20,000, 3 years, 7 per cent. interest, on new and very beautiful 40-room flat building in the Westlake section, on wide paved street, on lot 60x150; OUR APPRAISED VALUE $40,000. AMERICAN MORTGAGE CO., 4th floor Metropolitan Bldg., 5th and Bdwy. 10845. —Phones— Bdwy. 2468.

WANTED—$4500, 7; 8TH, FIGUEROA ...$11,000; $5000, 7; income, close-in, West Side ...$12,000; $6500, 7; income ranch, close-in, A-1 ...$21,000; $22,500, 7; Westlake apt., choice loan ...$60,000. 14471. CHAPPEL, 611 Lissner Bldg.

WANTED — $1750, 7 PER CENT., 6-ROOM COTTAGE, FINE LOCATION, PAVED STREET. OWNER ABSOLUTELY RESPONSIBLE. SEE MR. RULE, LOAN DEPT., ROBERT MARSH & CO., 10175—MAIN 5045.

WANTED—FROM $10,000 TO $50,000; WILL give you better security than you have been getting and pay 9 per cent. Have $300,000 out now. Bank references; no commission. Address N, box 489, TIMES SPRING STREET BRANCH.

WANTED—$6500, 7 PER CENT., 3 YEARS, 6 business lots, heart of Glendale, corner, 300 foot frontage, value $15,000. MR. HARPER, 1002 Van Nuys Bldg. A1904. Main 287.

WANTED—$750 ON LARGE LOT, CALIFORNIA house and shed, with cement floor, Glendale. Principals please. FRANK L. FRARY, 621 Van Nuys Bldg. 62208—Main 5633.

WANTED—$1600 FOR A $1700 FIRST MORTgage (first trust deed) due in 2 years, at 8 per cent. interest secured by modern 5-room, 2-story home and garage, near South Park; cash value $3500. SCHRADER, 207 Grant Bldg. A5023.

WANTED—DIRECT FROM PRINCIPAL, $20,000 for 3 or 5 years, on high-class nearly new 3-story brick income property, appraised at $50,000. Phone OWNER, evenings, 29656.

WANTED—$2800, 3 YEARS, 7 PER CENT., FOR double bungalow lot, cost $2000. Will pay 1 per cent. OPIGEZ, Coronado and Sunset Blvd. 556977.

WANTED—THE SAFEST SECURITY under present conditions is productive land. F. A. PATTEE & CO., 1217 Haas Bldg., 219 W. 7th. Main 8510, 13114.

WANTED—$2000, 3 YEARS, AT 7 PER CENT., on improved city, worth $4500. STANLEY, 335 S. Hill st. Main 3.

WANTED—$750 ON $2000 LOT, LARGE FRONTage; also $2000 on 75-foot $4500 Wilshire lot. 73839, WEST 3687.

WANTED—$7500 FOR GILT EDGE FARM MORTgage; also $2750 farm mortgage. Phone 60476; Main 1472. 510 MERRITT BLDG.

WANTED—$4000 AT 8 PER CENT., ON NEWport Beach building; commission to agents. OWNER, 1105 Hibernian Bldg. Phone F2178.

WANTED—$750, $3000 AND $5500; ALL ON UNimproved choice Wilshire, both restricted and unrestricted. Commission to agents. A1685.

WANTED—$12,000, 7, SAN JULIAN ST., NEAR 7th, 79x114. Improved. Value $30,000. EVARTS, 804 Van Nuys Bldg. Main 2868; A4959.

WANTED—$50,000 ON EXCELLENT TRACT OF land with water developed. 60476; Main 1472. 510 MERRITT BLDG.

WANTED—LOAN OF $250 ON 80 ACRES OF land. Call 154 S. MAIN ST. F6235.

STOCKS AND BONDS—

WANTED—A LOAN OF $800 FOR 6 MONTHS AT 6 per cent. on 10,000 shares Arizona Venture stock, controlling Lenzite Wireless Crystals, and worth 50c per share. Address BOX 511, Kingman, Arizona.

LOANS ON BONDS, UNLISTED DIVIDEND PAYing and listed stocks. 610 INVESTMENT BLDG. F6069.

MORTGAGES, TRUST DEEDS— For Sale, Exchange, Wanted.

I WILL BUY NOTES, MORTGAGES, TRUST deeds, installment contracts, judgments, mechanics' liens, leases, foreclosures, accounts, etc. I make quick loans secured by first and second mortgage on real estate. CHARLES O. NOURSE, 333 Central Bldg. A3560; Broadway 1811.

FOR SALE—$1500 FIRST MORTGAGE, PART purchase price of 160 acres Kings county. This is good in every respect. GRAY, Box 118, Hollywood. Phone 579623.

FOR SALE— Miscellaneous.

FOR SALE—WE HAVE LEFT A NEW PATENT adjustable dress forms that have been slightly damaged in transit, and which we will sell at about one-fourth price. CALIFORNIA TRUCK CO., 322 E. 3rd st. Telephone Home 10078; Bdwy. 220.

FOR SALE— CLASSIFIED REAL ESTATE ADVERTISEments in the Sunday Times must be received before 8 p.m., Saturdays. Classified "Want Ads.," etc., will be accepted until 11 p.m., Saturdays.

FOR SALE—LAWN MOWERS, CUTS GRASS LIKE new, guaranteed, delivered, demonstrated, $1.95; $26 gas range, guaranteed, delivered, connected, $8; 30-gallon hot water tank and heater, $10. WEST 4831, 3628 S. Vermont.

FOR SALE—AUCTION, FRIDAY, JUNE 8, 10 a.m., 1911 S. Burlington ave. Two Koken hydraulic barber chairs in good condition. COL. C. F. CALHOUN, Auctioneer.

FOR SALE—DO YOU NEED A TENT? WE MAKE them, any size, any weight. DOWNIE BROS., INC., Successors to Wise & Downie, 644 South San Pedro. Phone Broadway 2169, F4306.

FOR SALE—MOTION PICTURE CAMERA AND tripod, good condition; moderate price. Call and investigate or write for details. PAUL MOORE, 113 N. Greenleaf ave., Whittier, Cal.

FOR SALE—5-FT. GLASS WALL CASE, WITH drawer, suitable for candy, cigars or any small business; worth $65; sell for $20. 827 S. SPRING ST.

FOR SALE—HIGH GAS RANGE, SEWING MAchine, extension table, chairs, rockers, library table, wardrobe, dresser, steel beds. 1263 S. FIGUEROA.

FOR SALE— "TAKE TIME BY THE FORELOCK." Telephone your Sunday ads to The Times Friday or early Saturday. MAIN 8200; 10891.

FOR SALE—GAS ENGINES OF ALL MAKES AND sizes, in good condition, only 30 cents on the dollar. We have displaced them with electricity. Room 114, 120 E. Fourth st., Los Angeles.

FOR SALE—1 DUNTLEY PNEUMATIC VACUUM cleaner, cost $130, sell for $50, good for apartment house or large home; also one 8-inch electric fan, $5. 904 W. 20TH. West 5187.

FOR SALE—NUMBER OF HANDSOME PICTURE frames; will sell at a trifle. 1701 ST. JAMES COURT, corner Hollywood Blvd. and Western, after 7 p.m.

FOR SALE— Miscellaneous.

FOR SALE—PRIVATE SALE, GOING TO FRONT. History of races of mankind, (Ridpath, 8 Vols., finely illustrated,) $7.50; Thesaurus, (Marsh,) $25 edition, $5; stories of the Greatest Nations (Ellis, in 10 beautiful volumes with colored plates,) $10. Large new family Bible, Dore illustrations, $5. All new and 50 per cent. less than cost. Sell separate or all for $20. 1701 ST. JAMES COURT, corner Hollywood Blvd. and Western, after 7 p.m.

FOR SALE—SPECIAL 20-YEAR LIFE INSURANCE POLICY. Pays principal sum at death from any cause, also $500 a year for 20 years for accidental death. Pays $50 month for 16⅔ years for total disability. Pays $500 for accidental death of beneficiary. Costs $1.25 per month at age 25 for $1000 policy. Large old-line company. Sixth floor, Mortgage Guarantee Bldg., 626 S. SPRING. Main 5041; 10557.

FOR SALE—3-ROOM PORTABLE HOUSE, USED one week, greatly reduced price. PACIFIC PORTABLE CONSTRUCTION CO., 1420 S. Hill. Main 3355, 21505.

FOR SALE—1000 PRINTED BUSINESS CARDS, 250 billheads, letterheads, envelopes, contracts, etc., $1. PANAMA PRINTING PLANT, 212 Mercantile Place.

FOR SALE — LARGE QUANTITY BLACK EYE seed beans, disposed of land, cannot use them; will sell my part of 5 tons cheap. Call 73769.

FOR SALE — SECOND-HAND SHOWCASES, ONE entire floor of bargains. WEBER'S SHOWCASE AND FIXTURE CO., 316-330 S. Los Angeles st.

FOR SALE — SAFES, SOLE DEALERS, HALL'S standard safes, new and used. Terms or trade. SHEALY SAFE CO., 212 S. Hill.

FOR SALE—OR RENT, LARGEST ASSORTMENT invalid wheel chairs; physicians', hospital. PROFESSIONAL SUPPLY CO., 415 W. Fifth st.

FOR SALE—WHITE WICKER BABY BUGGY, $10. PHONE 579245.

FOR SALE—BIG LOT GARDEN HOSE, GUARANteed quality, length 75c up. 1263 S. FIGUEROA.

FOR SALE—FIREPROOF OFFICE SAFE, GOOD as new. 402 S. LOS ANGELES ST.

FOR SALE— For quick action drop answers to Times "Liners" in Times' letter boxes in downtown office buildings. The locations of the boxes are printed in the first column of The Times "Liner" section.

FOR SALE— Furniture.

FOR SALE— AUCTION. FRIDAY, JUNE 8, 10 A.M. 1911 S. BURLINGTON AVE. Regular weekly auction, 30 rooms high grade, medium and cheap furniture and furnishings, including 25 assorted dressers and chiffoniers, 7 dining sets, 100 chairs and rockers, 50 beds, springs and mattresses; 7 refrigerators, easy and upholstered rockers; 3 drophead sewing machines; 30 rugs, assorted sizes; high-oven gas range; library tables; bookcases; parlor tables; bedding, sheets; grand square mahogany case piano; antique walnut bed, dresser and hand-made counterpane, 80 years old. Everything for home or apartment. Largest and only exclusive auction house in Los Angeles. Sell everything in the house at every sale. Remember "The highest bidder takes the goods at all our sales regardless of the price." Hot lunch at noon. COL. C. F. CALHOUN, Auctioneer, West 2171. Kirk S. Calhoun, Cashier. 21940.

FOR SALE—AUCTION TODAY, 10 A.M., 3014 Kenwood ave. West Adams or Jefferson cars. MAHOGANY UPRIGHT KIMBALL PIANO, imported rug, 10x12 ft. Wilton, Axminster and Navajo rugs, large and small, massive oak rockers and chair upholstered in genuine leather, elegant oak library table cost $65, fumed oak and reed rockers, fumed oak cellaretta, pedestal, hall mirror, brass and Vernis Martin beds, oak and maple dressers, oak dining set, Singer sewing machine, clock, refrigerator, pictures, books, andirons, curtains, lawn mower, garden tools, dishes, kitchen utensils, etc. GEORGE T. PARKER, Auctioneer.

FOR SALE—AUCTION, SATURDAY, 10 A.M., SIX rooms, extra good furniture, 1321 New Hampshire st. (Pico car.) Mahogany parlor set, large post beds, oak dressers, pedestal dining table, leather seat chairs to match, 4 fine large rugs, library table, dishes, pictures, other articles, nice goods; modern 6-room house; rent $25; no reserve. KEMP & SON, Auctioneers. Main 786.

FOR SALE—CONTENTS OF BEAUTIFUL HOME furnishings 3 months old, magnificent Circassian walnut set, mahogany piece dining set, Jacobean pieces, Wilton and Axminster rugs, mattresses, Turkish leather rocker, Kohler-Chase player piano, rugs, everything pertaining to home, by piece; big sacrifice. Reed breakfast set. 2830 ELLENDALE PLACE, corner 29th. 21788, West 5595.

FOR SALE—HIGH CLASS FURNITURE, INcludes overstuffed davenport, mahogany console, Oriental rugs, mahogany 4 posted beds, dresser and sewing table, ivory bed, box springs, ivory table, lamps, etc. Call at 3968 W. 5TH ST., corner Hobart Blvd.

FOR SALE—MAHOGANY, CIRCASSIAN WALNUT, birdseye maple, bedrooms, brass beds, French Wilton and Axminster rugs, fumed oak, Stickley living-room and dining-room sets, high-oven gas range, other furniture. 2703 S. HOOVER ST. West 4084. 28855.

FOR SALE—FUMED OAK DINING AND LIVING room furniture, twin brass and full size beds, white enamel bed, rugs, dressers, chiffonier, bookcase, china closet, etc. 2621 MAGNOLIA AVE., between Hoover and Vermont. West Adams car. 28720.

FOR SALE — BEFORE YOU BUY YOUR FURNITURE, see us first. Dressers, beds, dining tables and chairs; a fine lot of rugs, such as Wiltons, Body Brussels and Axminster, all sizes, at real bargain prices. 142-148 N. SPRING ST.

FOR SALE—FURNITURE OF 6 ROOMS; BEAUTIful rugs and large wall mirror, very cheap. Owner will be there Friday afternoon, June 8, between 2 and 5 o'clock. 1000 W. 31ST ST. L. A.

FOR SALE—$95, 6-BURNER HIGH-OVEN A. B. range, 2 ovens and broiler, white enamel; this range is good as new; will deliver and set up for $40. 827 S. SPRING.

FOR SALE—$85, WILCOX & GIBBS AUTOMATIC machine, in good shape, snap for $20. 827 S. SPRING.

FOR SALE—HIGH GRADE DIN., LIV., BEDRM. furn., inc. davenport, rugs, side-oven range, drophead sew. mac., refrig. 1404 ARAPAHOE.

OFFICE EQUIPMENT— For Sale, Exchange, Wanted.

WANTED — WE BUY, SELL, EXCHANGE ALL kinds of office furniture. THE DESK EXCHANGE, 502 S. Los Angeles st. Main 9184.

WANTED—OFFICE FURNITURE, EVERY DEscription; we pay highest prices. Phone Broadway 7783. SPELLMAN DESK CO., 730 S. Spring.

WANTED—COMPLETE SET OFFICE FURNITURE in good condition for cash. BUTER, M. 3482.

THINGS ON WHEELS— All Sorts.

Automobiles.

TRAILERS— Buy one with a REPUTATION behind it. WARNER Trailers are manufactured by A. P. Warner of Speedometer Fame. JOHN A. EWINS CO., Distributors for California and Arizona. West 7059. 1724 S. Flower st. 23473. Some good bargains in used trailers.

NOTICE— SPECIALS THIS WEEK. 1917 Super-Six Hudson. 1917 Packard "2-25" touring. 1917 STUTZ wire wheels, touring. 1917 BUICK "Six" roadster. 1916 STUTZ roadster. Liberal Time Payments. PAC. AUTO EXCH., 432 W. Pico. Open Sunday.

TWO DODGE BROS. TOURING CARS, BOTH FINE appearance, splendid condition. One Overland touring car, newly repainted, in fine running order. This and last year models; these cars are real values at our prices; cash or terms. GRAY & ARMSTRONG, 57281. 6403 Hollywood blvd. Holly 203.

FOR SALE—SLIGHTLY USED, 1916 OVERLAND 6, seven-passenger car, A1 mechanical condition, has been used by private owner; has Victoria top, plate glass, 2 extra tires; if you will call and see this car you are certain to purchase. See MR. SAUST, 1115 S. Olive st. 60737; Main 8847.

FOR SALE—1915 LOCOMOBILE LITTLE SIX, 5-passenger, this car looks as good as when sold new, as it has not seen very much service; now here is a chance for some one to get this very popular car at a big discount. See this today, sure. LOCOMOBILE CO., Pico at Figueroa. 10873 or Main 5988.

1915 C25 BUICK ROADSTER; THIS CAR HAS been overhauled, revarnished, looks like a new car; price right; easy terms. Used Car Dept., PACIFIC KISSELKAR BRANCH, 1000 South Olive. 10457. Broadway 2963.

CHALMERS 1916 TOURING CAR, PAINT, TOP, upholstering and tires are like new; mechanically in first class condition. AL G. FAULKNER CO., 25891. 17th and Figueroa. West 688.

FORD DELIVERY CARS; A LARGE ASSORTment to choose from. All overhauled and painted and lettered to suit buyer. Terms, $50 down and guaranteed. MORAN & McMENAMY, 1909 South Main.

1917 BUICK, 1916 ROADSTER AND TOURING; the best of everything. Look these over for a real buy. Cash or terms. JOHN T. DYE, 524 W. Pico.

1916 BUICK "6," 7-PASSENGER, JUST OVERhauled and painted, new top, plate glass in rear. Will take $300 cash and $50 per month. See AYERS, 930 S. OLIVE ST.

FOR SALE—LOCOMOBILE 5-PASSENGER LIGHT six, this car has seen very little service and is in the very best of condition; it has all the latest standard equipment, also seat covers; to be sold at a very low figure; don't fail to see this bargain. LOCOMOBILE CO., Pico at Figueroa. 10873 or Main 5988.

YOUR OLD MOHAIR, LEATHER OR PANTASOTE top made to look like new by using Luster Jet. GOLDEN STATE GARAGE, sole agents for California. 2122 West Pico.

FORD 1916 TOURING, HAS ONLY BEEN RUN 4000 miles, in perfect condition, with many extras; guaranteed. Terms, $25 per month. MORAN & McMENAMY, 1909 South Main.

FOR SALE—$250 STEVENS-DURYEA 7-PASSENGER, fully equipped and good condition. 540 LOS ANGELES ST.

1917 FORD TOURING, ONLY SLIGHTLY USED. W. D. DUNHAM FORD AGENCY, 7th, near Union.

THINGS ON WHEELS— All Sorts.

Automobiles.

STUDEBAKER USED CAR DEPARTMENT— SPECIALS FOR TODAY.

HUPMOBILE—4-passenger 1914 model, seat covers, excellent mechanically, good tires ...$475.00

BUICK—"25"—1915 Roadster. This car has original finish and shows real care; excellent condition mechanically; good tires ...$535.00

ROADSTERS.

OUR STOCK OF ROADSTERS HAS NOT BEEN AS COMPLETE IN MONTHS. THE KISSELKARS WE TOOK IN TRADE FROM THE EDISON COMPANY ARE JUST IN SHAPE FOR SALE. ALL EQUIPPED WITH ELECTRIC LIGHTS AND STARTER. THEY ARE ABSOLUTE BARGAINS AT ...$400.00

STUDEBAKER—16 Series six-cylinder. This car is in first-class condition and must be sold at once. Belonged to a tourist and the price is exceptionally low ...$750.00

STUDEBAKER "4"—17 Series—This is the model that has become so popular for its comfort, and the real service that it gives at a low up-keep ...$735.00

KRIT—1915 Model—Electric lights and starter. Small and light ...$275.00

TOURING CARS.

STUDEBAKER "6"—17 Series—Really can't be told from new. Has been driven only 5000 miles. The opportunity this car offers in a good car at a reasonable price is worth investigation ...$950.00

STUDEBAKER "6"—16 Series—Refinished sagebrush green, Pantasote top, plate glass sides and rear, mechanically right, good tires ...$875.00

STUDEBAKER "4"—17 Series. Refinished new shade of dark gray, good condition, built for comfort. Timken bearings throughout ...$785.00

STUDEBAKER "4"—16 Series. Remarkably good condition. First-class rubber ...$625.00

CHALMERS MASTER SIX—Refinished new shade of brown, mechanically right, has good tires. Our price half its real value ...$465.00

BUICK "25"—1914 Model. Refinished gray, brand new top, good mechanically ...$435.00

CADILLAC—1912 Model. New one-man top, refinished. This car will give good service and is worth more than ...$375.00

IMPERIAL "4"—Practically brand new, electric lights and starter. Easily worth $800 ...$375.00

POPE-HARTFORD—1913 Model. This is the light Pope model that was so popular. Lights and starter ...$350.00

LIBERAL TERMS. TEACHING FREE.

THE STUDEBAKER CORPORATION OF AMERICA, 1047 South Grand ave. Main 3640. 60429.

WAR CONDITIONS FORCE THE SACRIFICING of my 1917 Moon six-cylinder, four-passenger club roadster. You positively cannot tell this from a new car. It has not been driven far enough to limber up the motor. Car cost $1900 new without any extra equipment. Will take light late model car as part payment or can arrange to sell on very easy payments. Will not accept real estate, horses, rabbits or dogs in exchange. I want to sell this car bad and you certainly can get a bargain if taken at once. Can arrange to show you the car any time if you will call me at my residence, 901 HARVARD BLVD., after 6 p.m. Phone Wilshire 4578.

REGAL UNDERSLUNG, JUST THE CAR, LOTS OF power and speed, fine condition, good tires. FORD with folding bed arrangements, Master vibrator, shock absorber, good tires. ABBOTT, best condition, Silvertown cord tires all around. OVERLAND roadster, electric starter and lights, good condition. STUDEBAKER, run about cheapest small car in town. These cars have been traded in for new Regals and can be bought at right prices, terms. J. J. DE VAUX, Distributor for Regal Motor Cars, 1317 S. Hope st. Phone 22268.

REO 1916 TOURING CAR, THIS CAR IS IN exceptionally fine condition; can be purchased at a very low figure. AL G. FAULKNER CO., 25891. 17th and Figueroa. West 688.

OLDSMOBILE, 1916, 4-CYLINDER, FIVE-PASsenger cars from $600 up, the exact condition of each car and its history guaranteed by Oldsmobile Co. See AYERS, 930 S. OLIVE ST.

FOR SALE—1914 LOCOMOBILE "6-48" 7-PASsenger, just overhauled, revarnished and good as new in every respect; has seat covers and all extras that go with a high grade car; to be sold very reasonable. See this bargain sure. LOCOMOBILE CO., Pico at Figueroa. 10873 or Main 5988.

LATE 1916 DODGE TOURING. Disc clutch, full Delco system, upholstery like new, extra tire, body in excellent condition, mechanically in A1 condition. ATWOOD AUTO SALES CO., 929 S. Hill.

THOROUGHLY RESPONSIBLE PARTY WILL BUY late model 8-cylinder Cadillac car, in perfect condition, on long terms only. Give model, year, condition and price. Address M, box 482, TIMES SPRING ST. BRANCH.

CADILLAC 1915 ROADSTER, THIS CAR HAS been driven by a careful driver; it is mechanically perfect, and can be purchased at a bargain. AL G. FAULKNER CO., 25891. 17th and Figueroa. West 688.

NOTICE— AUTOS BOUGHT FOR CASH. AUTOS SOLD ON TERMS. AUTOS RENTED WITHOUT DRIVERS. PACIFIC AUTO EXCHANGE, 432 West Pico.

FORD TOURING CAR, GUARANTEED FIRST class condition, looks fine, 1915 model, new speedometer, 30x3½ tires all around; also extra tire; sacrifice for cash. E. LESELL, 926 S. Main.

1916 OLDSMOBILE ROADSTER, 4-PASS. BODY, refinished, and guaranteed to get a bargain is to see this one and ride in it. 1046 S. OLIVE ST. F1294; Main 4524.

1916 OAKLAND LITTLE SIX TOURING. Original paint, upholstery like new, extra tire. Car in excellent mechanical condition. Will sell at a bargain. ATWOOD AUTO SALES CO., 929 S. Hill st.

FOR SALE—I HAVE 3 37x4, 4 36x4 AND 4 36x5 tires and tubes to correspond as good as new; will sell cheap. IOWA AUTO MARKET, 1050 S. Hill st.

MUST LEAVE FOR OFFICERS' TRAINING CAMP, am forced to sell my Paige car before 15th inst., easily worth $750, will sell for $250. J. W. WHITE, 414-415 Germain Bldg. Main 5429.

1916 LIGHT 6, OAKLAND TOURING; LOOKS better than new, good tires, etc., and priced right. Terms if desired. KELLEY, 820 Santee St. Main 1845.

FORD 1915 ROADSTER, LOOKS AND RUNS LIKE new, with extra equipment; terms and guaranteed. MORAN & McMENAMY, 1909 South Main.

FOR SALE—FORD TOURING CAR, $295; ALL new tires and self starter. Can be seen at 11TH ST. GARAGE, any time. Residence phone BROADWAY 3397.

I AM GOING EAST—WILL SACRIFICE MY 7-PASSENGER, 6-CYLINDER BUICK, LIKE NEW, COST $2000, INCLUDING EXTRAS; FOR $650, TERMS. PHONE BROADWAY 5685, APT. 5.

FORD ROADSTER WITH DELIVERY BODY; JUST out of the shop and guaranteed same as new car. Terms to suit. MORAN & McMENAMY, 1909 South Main.

1917 FORD TOURING CAR, ABSOLUTELY NEW, run only 45 days, fully equipped; a bargain for quick sale. See MR. STEDMAN, 1050 S. Grand, or call Broadway 1500, F1651.

1916 DODGE TOURING; RUNS PERFECT AND looks good; an exceptional buy; easy terms if desired. KELLEY, 820 Santee St. Main 1845.

FOR SALE—1917, NEW SERIES, 6-CYLINDER, 7-passenger Mitchell, run less than 2000 miles. See at 1652 W. 20TH, Los Angeles, Saturday or Sunday, before noon. Owner going East.

LATE 1916 MAXWELL TOURING CAR BY OWNer. This car is perfect in every way. Can arrange very easy terms. Call HOME PHONE A5610.

HIGH GRADE CARS SOLD AND GUARANTEED by responsible company, on easy terms. OLDSMOBILE CO., Used Car Dept., 930 S. OLIVE ST.

FOR SALE—1915 FORD TOURING, NEW 1917 body and fenders, easy terms. J. A. CRAWFORD, 650 S. Flower st.

1916 DODGE TOURING, BARGAIN. 1916 Chandler touring, 1917 Ford, new, demountable wheels, 1916 Oakland Six roadster. 952 S. GRAND AVE. F1300, Main 8830.

FOR SALE—I HAVE 2 MACHINES, OLDSMObile "8," 1916, fitted for camping, air shock absorbers; Overland 85, 1916. Both machines mechanically perfect and good rubber. 57390.

WANTED—BY PRIVATE PARTY, 1917 CHANDler touring car, must be in first-class condition throughout and price reasonable. Address N, box 499, TIMES SPRING ST. BRANCH.

THE SHATTUCK CONVERTIBLE OUTING trailer. Will sell a few to introduce at $150; the regular price is $225 f.o.b. Minneapolis. See display, 11TH AND MAIN.

1916 OLDSMOBILE ROADSTER IN PERFECT condition, new tires; big bargain. 742 S. OLIVE ST. M. 6416, F5484.

FORD, 1916 TOURING, SPEEDOMETER, CUTOUT and other accessories. Car is in perfect condition and all new tires. Terms and guarantee. MORAN & McMENAMY, 1909 South Main.

1917 CROW CLOVERLEAF, JUST LIKE NEW, wire wheels with extra wheel and tires; car only run few miles; big snap. 742 S. OLIVE ST. M. 6416, F5484.

BUICK LITTLE SIX, VERY FINE CONDITION; extra tire; will sell cheap; terms to responsible party. Phone VERMONT 3007.

1910 FRANKLIN, 4-PASSENGER, SELF STARTer, shock absorbers, $250 car in good condition. See OWNER, 1978 ESTRELLA AVE.

WILL PAY CASH FOR LATE MODEL FORD; must be in first-class condition; no dealers. 485 SECURITY BLDG. Phone F8028.

FORD CONTRACTS PURCHASED, NEW AND second-hand Fords. INVESTMENT SECURITIES CO., 310 Haas Bldg. 60858.

1912 BUICK TOURING CAR FOR SALE, OR FOR diamonds. Main 2302, 437 I. W. HELLMAN BLDG.

FOR SALE—1916 FORD TOURING; LOOKS LIKE new; 3 months' guarantee; easy terms. J. A. CRAWFORD, 650 S. Flower st.

1916 DODGE TOURING, IN PERFECT CONDItion and looks like new; can arrange terms to responsible parties. 1046 S. OLIVE ST. F1294.

HUPMOBILE 1916 TOURING, FULLY EQUIPPED, see car, make offer. Hup OWNER, F1156.

THINGS ON WHEELS— All Sorts.

Automobiles.

1917 MARION HANDLEY; THIS CAR FOR SALE cheap, going east next week; must sell. See this car before you buy, as good as new; private owner. 2436 S. GRAND. Phone 22613.

FOR SALE—LOZIER 7-PASSENGER, THIS CAR has seen very little service and is in excellent condition, fully equipped and self-starter; just repainted; looks like new; taken in on a new Locomobile. See this car today, sure, as it will be sold at a sacrifice. LOCOMOBILE CO., Pico at Figueroa. 10873 or Main 5988.

FOR SALE—GENUINE BARGAIN; 7-PASSENGER Cadillac "8," cost $2500, condition perfect; extra fine equipment; seat covers, Silvertown cord, oversize tires, two extra with rims; tires practically new. Price $1150. OWNER, 933 Union Oil Bldg. F6278, Main 2514.

WANTED— —WANTED. CARS. We will buy for cash or act as your selling agent for any make of good light car. Customers waiting, but we are short on cars. LAMKIN, 1315 S. Main.

FOR SALE—COLE TUXEDO, LATEST TYPE roadster, run only 7000 miles. Good as new. Two extra tires, Pyrene, chains and other extras. Also insurance policy, year to run, premium $80, all to first comer for $1250 cash. Apply HOOVER GARAGE, 2219 S. Hoover st. Telephone 25241.

FOR SALE—THOMAS LITTLE SIX, 7-PASSENger, this car is in the very best of condition and will be sold at a very low figure; would make good car for rent service or stage, as it is light and economical to run; terms at no additional increase in price. PICO at FIGUEROA. 10873 or Main 5988.

DELIVERY BODIES FOR ALL MAKES OF CARS in stock or made at our own factory, on shortest notice. Also Ford raceabout, very classy bodies in stock. FREEMOND AUTO WORKS, 1732-40 W. Washington.

FORD OWNERS— Fords overhauled ...$8.00. Valves ground, carbon removed ...$2.00. "ALL WORK GUARANTEED." 2357 W. PICO ST.

WANTED—SECOND-HAND FORD, PANEL DElivery body preferred. Either 1916 or 1917 model. Must be in good condition. Apply 500 N. LOS ANGELES ST. Far Eastern Co.

WANTED—AUTO; I OWN A GROUP OF MINING claims in the rich Virginia mining district, need auto to save time during development; will trade undivided third interest in claims for auto in good repair. MINER, Box U, Lordsburg, N. M.

7-PASSENGER RAMBLER TOURING CAR, EXCELlent condition; must move; $150. Little Giant, Model F, 3-speed truck with body and top, $200. 505-8 W. PICO ST.

50c PER HOUR— 50c PER HOUR. Automobile repairing. All kinds automobile repairing, inspection and adjusting, under the supervision of experts. NATIONAL SCHOOL OF ENGINEERING, 809 Figueroa st.

FOR SALE — POWERFUL STREAM-LINE RACEABOUT. PREPARING FOR CONSCRIPTION. MUST SELL. ACT QUICKLY. PRICE ABOUT $150. J. A. GURLEY, 109 S. ALMANSOR ST., ALHAMBRA, CAL.

CADILLAC 8-CYLINDER TOURING, HAS CORD tires, 2 windshields, Westinghouse shocks, bumpers, spotlight, seat covers, etc. Can use smaller car. Garage, 415 W. TENTH ST.

FORD TOURING, NEW TOP, PAINT, TIRES AND in best of condition. JOHN T. DYE, 524 W. Pico.

FOR SALE—STUDEBAKER 30, 5-PASSENGER AUTOmobile, good condition, $140. 742 MERCHANT ST. Go east on Eighth, first street west of Central.

FOR SALE—1913 FORD TOURING, EXTRA good tires, 3 months' guarantee; terms. J. A. CRAWFORD, 650 S. Flower st.

WANTED—MECHANICALLY GOOD AUTO, NOT earlier than 1914; will give 10 acres Florida potato land, clear title, worth $65 an acre. Apply at garage, 1110 WESTCHESTER PLACE.

PRIVATE LOANS ON AUTOMOBILES WHILE IN use. Contracts purchased. Delinquent people assisted. Drive car and bring papers to MR. DROLLINGER, 320 Consolidated Realty Bldg.

FINE CADILLAC ROADSTER FOR SALE CHEAP. Car has only been run about 3000 miles. Must be seen to appreciate it. Taxicab, 727 W. 7th st., J. C. H. IVINS.

I HAVE SOME VERY FINE DIAMONDS WHICH I wish to trade for light late-model auto of any standard make. Ask for MR. DASCOMB, Main 960, Home phone 25873.

FOR SALE—BUICK 30 ROADSTER, 1912, GOOD tires, at a bargain. FERNHOLTZ MACHINERY CO., 2053 E. 38th st. South 5149, 29197.

FOR SALE — FORD DELIVERY, ENCLOSED body, $50 down, $25 per month guaranteed. J. A. CRAWFORD, 650 S. Flower st.

WANTED — NEW 7-PASSENGER AUTO, WILL give good real estate with no inflated prices. RICHARDSON, 559 N. Vermont ave. Phone 597498.

HAVE DIAMONDS TO EXCHANGE FOR GOOD roadster. Give particulars. Address P. O. BOX 485, Inglewood.

FOR SALE—ONE FORD DELIVERY BODY WITH seat and windshield side rails, etc., $20 cash. Telephone Main 2605, or call 619 E. THIRD.

WANTED — LATE-MODEL DODGE, BUICK OR Oldsmobile for spot cash. Call Main 960, Home phone 25873, and ask for Mr. Dascomb.

APPERSON FIVE-PASSENGER, $150, GOOD running order. 128 VIRGINIA AVE., Eagle Rock City.

WANTED—FORD 1917 OR GOOD 1916 FOR cash. HORN, 1334 W. 7th. Wilshire 637—52208.

FORD, 1916 TOURINGS, LARGE ASSORTMENT of this model, overhauled, guaranteed; easy terms. SHRADER'S, 1234 S. Main.

FORDS PAINTED AND DONE RIGHT, $10. 4362 Moneta ave. MONETA AVE. AUTO PAINTING AND TRIMMING CO. Telephone 28289.

BE AN EARLY BIRD. Telephone your Sunday ads to The Times Friday or early Saturday. MAIN 8200; 10891.

GUARANTEED AUTO PAINTING; FORDS, $12.50; larger 5-passenger cars, $17.50; 7-passenger cars, $20. Broadway 7245. MOTOR PAINT CO., 522 W. 9th st.

FOR EXCHANGE—BODY OF STUDEBAKER 4, 1915, three-passenger roadster, for touring body of same year. Address Z, box 105, TIMES OFFICE.

FOR SALE—1916 FORD TOURING CAR, MODEL T, everything in first class condition. Call at 2936 STEPHENSON AVE.

FORD, 1916 ROADSTER, BRAND NEW 1917 body, perfect shape, good tires; you can't go wrong at SHRADER'S, 1234 S. Main.

MAXWELL TOURING OR ROADSTER, RUN VERY little; excellent condition; good tires; terms. JOHN T. DYE, 524 W. Pico.

WANTED—DIAMONDS, WILL PAY TOPNOTCH cash prices for your diamonds taken in automobile trades. J. C. FERGUSSON, 204-206 Laughlin Bldg., 315 S. Broadway.

FOR SALE—DODGE TOURING CAR, CHEAP FOR cash. See STILLWELL, at Stillwell Hotel.

FOR SALE—SNAP — 4-CYLINDER CHALMERS touring car, in A-1 condition. Must be sold at once as owner is going away. Car at WOODWARD GARAGE, Pico and Alvarado.

WANTED—LATE HUPMOBILE OR BUICK, FOR about $700 spot cash. Am private party. Address N, box 501, TIMES SPRING ST. BRANCH.

LARGE STOCK OF USED CARS FOR SALE AT bargain prices, $265 up, cash or terms. 930 S. OLIVE ST.

1917 HUDSON SUPER-SIX TOURING, LATEST model; looks and runs absolutely like new. W. H. COOK, 1006 S. Olive.

FORD 1914 TOURING, 2 OF THESE JUST OVERhauled; guaranteed 3 months, good tires; you can't go wrong at SHRADER'S 1234 S. Main.

WANTED—FOR SPOT CASH, 4 OR 5-PASSENger automobile. Call at residence, 2128 WEST WASHINGTON ST., any day except Sunday.

FOR SALE—1916 BUICK 6, 5-PASSENGER, $350 cash, balance $30 per month. Call MR. LEWIS, Main 9040—60000.

1916 MAXWELL TOURING, LIKE NEW; SELL cheap or trade for Ford. 1137 S. MAIN.

GET IN AHEAD. Telephone your Sunday ads to The Times Friday or early Saturday. MAIN 8200; 10891.

FOR SALE—1916 FORD DELIVERY CAR, ARRAS DAIRY, SAN GABRIEL BLVD., SAN GABRIEL, CAL.

FOR SALE—LIGHT FOUR-WHEEL TRAILER, solid rubber tires, first-class condition, cheap. THOMAS HAYES, 525 Wall st.

1917 MAXWELL TOURING CAR, RUN 2000 miles. Extra tire, tube, mirror, etc. Sacrifice for cash only. WILSHIRE 1879, 21370.

FORD 1915 TOURING, SELF STARTER, LOTS of extras, good tires; guaranteed 3 months. SHRADER'S, 1234 S. Main.

$200 DOWN BUYS MY 1917 REGAL TOURING car, like new, year's service, fine lady's car. Phone WILSHIRE 2140 for demonstration.

FOR SALE—BRAND NEW 7-PASSENGER PAIGE, model 51, light six touring, big discount for cash. HINSDALE, Main 5876.

FOR SALE—1916 FORD TOURING CAR, EXCELlent condition; a bargain. 315 W. PICO. A5815.

FOR SALE—E.M.F. STUDEBAKER CAR IN GOOD running order; $100. Call 1615 W. ADAMS.

WANTED—OLD AUTOMOBILES, IN ANY CONdition; will pay highest prices. PHONE 22807.

FOR SALE—1917 VELIE, LIKE NEW, $800 CASH. Phone BROADWAY 2006.

WANTED—BEST FORD, 1914, 1915, 1916, SPOT cash will buy. 711 S. LOS ANGELES ST.

FOR EXCHANGE—7-PASSENGER STEVENS-DURyea for $500 clear lot. 540 LOS ANGELES ST.

BUICK 6-CYLINDER 1916 ROADSTER, EXTRAS and everything; cash talks. OWNER, F5868.

WILL PAY BEST PRICES FOR YOUR OLD CARS at 1049 S. MAIN ST. Main 2775.

FORD—WANT TO BUY CONTRACT FOR FORD, delivery soon. SOUTH 6760-M.

WANTED—FORD, 1917, 1916 OR 1915. WILL pay cash. Phone BOYLE 2927.

FOR EXCHANGE—¾-TON MENOMINEE, NEW tires, for Ford. 3010 E. SEVENTH ST.

WANTED—1917 FORD FOR CASH. MRS. HAWLEY, West 2211. 1234 S. Normandie.

Automobile Trucks.

GET A 1¼-TON TRUCK ATTACHMENT, $375. We will make a truck of your Ford or other light car; operating expense one-half of average truck. WESTERN TRUCK ATTACHMENTS, 663-665 N. Broadway. A or Main 5075.

TRUCKS — GOOD USED TRUCKS — TRUCKS. MORELAND, AUTOCAR, MENOMONEE, MACK, AVERY, GRAMM, WILLYS UTILITY, AND MANY OTHERS. ALL GOOD BUYS. TERMS TO SUIT. JOHN A. HENRI CO., 1244 SO. MAIN.

TRUCKS FOR SALE OR EXCHANGE. 1 2-TON Moreland; 1 1-ton Moreland passenger bus, good condition. Ashamed to advertise price. REDLANDS OIL CO.

THINGS ON WHEELS— All Sorts.

For Hire—Automobiles.

WE HAVE ON HAND TO RENT TO RESPONSIble parties by the day, week or month, Dodge, Ford, Maxwell, Overland, Hudson, Reo, Winton Six, and Studebaker Six. If you are responsible and want a car to use see us. STILLWELL CAR AND SUPPLY CO., at Stillwell Hotel, Grand ave. 60297, Broadway 287.

NEW 6-CYLINDER STUDEBAKERS, 5-PASSENger, $1.25; 7-passenger, $1.50 hour. Rates by day or trips, drivers familiar with city and country. HENRY'S AUTO SERVICE, West 2035; 74342.

$1.00 HOUR; MAXWELL 5-PASSENGER; ATtractive Empire 6-cylinder 7-passenger; careful drivers; $1.50 hour up. BROADWAY 2083, 61232. Residence, 23030.

TO LET—MY NEW 6-CYLINDER AUTO BY DAY, week or month, with or without driver. Reasonable rates. HOME PHONE 4004 Venice, my expense.

NEW 5-PASSENGER DODGES, CAREFUL DRIVERS, country, pleasure, business trips, day or nights; rates reasonable. MILLER, South 4389.

CLASSY NEW CARS, WITH COMPETENT DRIVers, $1.25 per hour. MAC'S AUTO SERVICE, 2972½ W. Pico. Phone 74179, West 4698.

M'CULLOUGH'S AUTOMOBILE LIVERY, 5 AND 7-passenger, 6-cylinder machines, new and first class; rates reasonable. WILSHIRE 770, 560125.

DAY AND NIGHT FORD SERVICE, NEW CARS, with or without driver. Prices reasonable. SOUTH 7153.

$1 HOUR, COLE SIX, 7-PASSENGER CAR WITH Japanese careful driver, 638 S. Olive st. F4236, TOM UYEKI.

FORDS, 75C PER HOUR; TRIPS ANYWHERE; careful driver; also Ford repairing. PHONE 29750.

75 CENTS HOUR, FORD CAR, BUSINESS TRIPS a specialty. Experienced driver. Tel. HOLLYWOOD 1564.

FOR HIRE—NEW MODEL FORD WITH DRIVER, $5 per day, half day, $3. Real estate, camping, fishing, country trips, anywhere. PHONE 20800.

$1.25 PER HOUR, UP-TO-DATE, COMFORTABLE 5-passenger touring car, carefully driven. Phone 50869; WILSHIRE 2108.

$1.50 PER HOUR, 1917 6-CYLINDER STUDEbaker, 7-passenger, special rates by day or trip. A4032.

75C HOUR, FORD 1916, DRIVEN BY OWNER. Trips anywhere. PHONE 28219.

FOR HIRE—75c HOUR, CLASSY FORD TOURING car, with Japanese careful driver. 60632, FRED.

FORD FOR RENT, WITH OR WITHOUT DRIVER, 75c per hour. 809 S. SPRING. 29854.

FOR HIRE—GOOD FORD, CAREFUL DRIVER, trips, 25c and up. SOUTH 1617.

75C HOUR, FORD CARS; COURTEOUS DRIVERS; country trips solicited. 580689, HOLLY 916.

FORD CAR FOR HIRE, EXPERIENCED DRIVER. SOUTH 2096-J.

BUICK 1917 TOURING CAR, $1.25 PER HOUR. Rates for long trips. A3228, MAIN 2228.

NEW 1917, 6-CYL. PAIGE CAR, $1.50 HOUR. Competent driver. Day or night service. 28907.

1918 STUDEBAKERS, 5, 7-PASS., $1.25 HR. UP. Careful driver. Pollak, WIL. 4678; 580621.

Automobile Accessories.

$5 BUYS $10 FORD STARTER, STARTS FROM the seat, only a few at this price to advertise them here. Call 507 CHAMBER OF COMMERCE.

Automobile Repairing.

FORDS PAINTED AND DONE RIGHT, $10. 4362 Moneta ave. MONETA AVE. AUTO PAINTING & TRIMMING CO. Telephone 28289.

Garages and Auto Storage.

FREE—SEND FOR PLANS OF CHEAP GARAGES, $35 up erected. Ford special 10x12, erected, $30. WOODHEAD LUMBER CO., 5800 Main st. Phones: South 50, 29822.

Motorcycles.

FOR SALE — MOTORCYCLE, $65, CLEVELAND, Prestolite and tank. 2319 SAN MARINO ST. Home 556394. Bargain.

FOR SALE—1917 HARLEY-DAVIDSON MOTORcycle, joined army, must sell, almost new. Apply 927 S. Main. F. J. FREDERICKS.

Carriages, Wagons, Carts.

FOR SALE—BARGAINS, 50 DUMP CARTS, 40 or more wagons, 50 plows and other used grading and camp equipment. Yard on Southern Pacific at Vinvale, one mile east of Downey. By auto turn south off Downey boulevard near the Laguna school and drive by Harper's place to the S. P. Railroad.

FOR SALE, EXCHANGE, WANTED Agricultural Implements and Vehicles.

LARGE ASSORTMENT SLIGHTLY USED AND agents' sample plows, harrows, cultivators, wagons. Call and see them before buying. Save 50 per cent. on some. Four floors. Largest stock. ARNOTT & CO., Ranchers' Supply House, 112 to 118 S. Los Angeles st.

FOR SALE—1 SECOND-HAND M'CORMICK HEADer, like new, $150; 5 second-hand hay pressers, 10 second-hand mowers and rakes; all makes at SCOTTY'S PLACE, 135 S. Los Angeles st.

WANTED—SCOTTY PAYS CASH FOR ALL KINDS of ranch tools. Drop card, we will call. SCOTTY'S PLACE, 135 S. Los Angeles st. M. 3838.

LIVE STOCK FOR SALE— For Sale, Exchange, Wanted. Horses, Mules, Cattle, Etc.

FOR SALE—AT AUCTION, TROOP HORSES, 2 p.m. Saturday, June 9, 1917, at Troop Corral, Santa Barbara st., between Figueroa and Vermont ave. I will sell for cash to the highest bidder nine troop horses. JAMES GUNN, Captain.

FOR SALE—ONE CARLOAD OF 2-YEAR-OLD Durham bulls. Fat and ready for immediate service. Extra well bred, heavy bone stuff. BENTON & BOWKER, 503 Bryson Bldg., N.W. corner Second and Spring, Los Angeles, Cal.

WANTED—BUYER FOR 5000 HEAD OR MORE native Hereford and Durham steers, $35 for yearlings; $45 for 2-year-olds; can deliver 3000 head at once, balance in 30 days. All in good strong shipping condition. Address N, box 491, TIMES SPRING ST. BRANCH.

FOR SALE—PUBLIC AUCTION, THERE WILL be sold at public auction on June 9, 1917, at 10 a.m., 9 head of horses, ranging in age from 15 to 25 years. Stables adjoining grand stand, EXPOSITION PARK.

FOR SALE—YOUNG JERSEY COW, GOOD MILKer, cheap for cash; also milk goat. DELAGARRIGUE, Ocean Park Heights. Mail by Palms.

FOR SALE—AT CITY POUND, CORNER 46TH and Alameda, 10 a.m. Friday, dark bay mare, about 13 years old, about 1000 pounds.

WANTED—BEEF COWS, CALVES, FRESH COWS, highest prices paid. HANNON BROS., 1652 E. 20th. South 1518-J.

FOR SALE—1 TEAM, BUGGY AND HARNESS for $200. 3786 S. VERMONT AVE.

FOR SALE — FRESH HOLSTEIN COWS. LUDWIG, Clearwater, Cal.

WANTED—BEEF COWS, MILCH COWS, CALVES; market prices. 1706 MAPLE AVE. South 3172.

POULTRY—POULTRY SUPPLIES For Sale, Exchange, Wanted.

FOR SALE—TODAY, BABY CHICKS, HATCHING eggs, poultry supplies, incubators, brooders, etc. Visit our new store. PIONEER HATCHERY, 330 S. Spring st. F1635, Broadway 7008.

FOR SALE—SELLING OUT; 36 YOUNG LAYING hens, 75c; 150 rabbits, all breeds, bucks, does, fryers; pens and hutches; also 20 pigeons cheap. 5901 MONETA.

FOR SALE—HEN HATCHED BLUE ANDALUSIAN, Black Minorca, Ancona, R. I. Red, Barred Rock, White Leghorn, Buff Leghorn, baby chicks. 4370 S. MAIN ST. 28037.

WANTED—POULTRY OF ALL KINDS; WILL call for it anywhere. LOS ANGELES POULTRY EXCHANGE, 2212 Central ave. South 3548.

WANTED—POULTRY OF ALL KINDS, WILL call for it anywhere. SOUTHERN CALIFORNIA POULTRY CO., 332 Central ave. Bdwy. 729.

WANTED—DELAYS ARE COSTLY— Telephone your Sunday ads to The Times Friday or early Saturday.

FOR SALE—WILL TRADE AUTO FOR CHICKENS, DUCKS, COW. VAUGHAN, 953 S. BDWY.

FOR SALE—1 DOZEN OF RHODE ISLAND RED hens. 6020 FRANKLIN AVE. Phone 57113.

WANTED—BUY ALL KINDS OF POULTRY. CALL for it everywhere. CENTRAL POULTRY EXCHANGE, 2332 Central ave. South 2912.

Cats.

WANTED—GOOD HOME FOR FINE PERSIAN Angora cat, neutered. References. 71042.

Dogs and Dogs at Stud.

FOR SALE—REGISTERED AIREDALE BROOD bitch, excellent pedigree, in season soon. Will trade for chickens, electric percolator or what. Phone VERMONT 3031. 416 W. 66th st.

FOR SALE—THOROUGHBRED BOSTON PUPpies, good color and tails, from the best blood on the Coast. See them. 1348 EAST VERNON AVENUE. South 5234-R.

FOR SALE—3 FINE AIREDALE PUPPIES, 8 weeks old. Can be seen mornings at 4064 WALTON AVE. Take Hawthorne car, get off at Walton, walk one block south.

FOR SALE—SACRIFICE SALE TODAY, PEDIgreed Boston Brindle puppy, female, 7 months old, perfect markings. PHONE 59616.

FOR SALE—SOME WELL-TRAINED FOX HOUNDS. Apply to ANDREW PARKS, 105½ N. Spring. Main 2678; A2882.

FOR SALE—FRENCH POODLE PUP, MALE, SEVen weeks old. PHONE 577150.

ATTORNEYS— Counselors-at-law.

CONSULTATION AND ADVICE FREE. GENERAL practice in all courts. Fees reasonable. E. HARDESTY, attorney, 529 Higgins Bldg., Second and Main sts.

DO YOU NEED A LAWYER? COMPETENT AND experienced in general practice. Moderate charges, easy terms. Free advice. FAY B. ROBERTSON, 700 Bryson Bldg. Main 3743, A1675.

ALL LEGAL MATTERS ATTENDED. CONSULTAtion free. W. A. JENKINS, 906 Marsh-Strong Bldg. Main 4403.

FREE LEGAL ADVICE, ALL CASES; PROMPT, efficient serv. 337 Mer. Nat. B. Blg., 6th, Spr.

BOILERS— And Boilermakers.

L. A. BOILER WORKS, MANUFACTURERS OF boilers and tanks. Special attention to repair work. 119 REDONDO ST. Phone East 2256; A1530.

MANICURING— Facial, Scalp Treatment [illegible]

MISS KELLY, [illegible] WASHINGTON BLDG. [illegible] hours, 10 to [illegible]

[illegible]

DRESSMAKING— And [illegible]

[illegible]

LOST, FOUND, STRAYED— And [illegible]

[illegible]

MUSICAL INSTRUMENTS— For Sale, [illegible]

[illegible]

PATENTS— And Patent [illegible]

[illegible]

MINING—

[illegible]

ELECTROLYSIS—

[illegible]

VETERINARY [illegible]

[illegible]

EDUCATIONAL— [illegible]

[illegible]

[...]ified Liners.

MANICURING—CHIROPODY—Facial, Scalp Treatment, ...

DRESSMAKING—And Dressmakers.

LOST, FOUND, STRAYED—And Stolen.

MUSICAL INSTRUMENTS—For Sale, Exchange, Wanted.

PATENTS—And Patent Attorneys.

MINING—

ELECTROLYSIS—

VETERINARY COLLEGES—

EDUCATIONAL—Schools and Colleges.

Curious.

DRIVES AHEAD UNAWARE COMPANION IS KILLED.

[BY DIRECT WIRE—EXCLUSIVE DISPATCH.]

WHITTIER, June 7.—J. W. Rasvald of No. 3124 Malabar street, Los Angeles, was instantly killed today, when a big automobile trailer with a heavy gas engine upon it ran over him. The accident happened south of Whittier on the State Highway.

The big truck was going along the highway with the trailer attached. The driver, in trying to avoid a collision with a touring car, swerved his truck to the side of the road and Mr. Rasvald, who was sitting on the back of the truck, was thrown off. The driver of the truck drove about 150 feet before he found that his companion had been run over.

The deceased was 30 years old and was an employee of the Western Gas Engine Company of Los Angeles. His body was taken to the White undertaking establishment in Whittier and the Coroner notified.

LIQUOR MEN START RECALL PETITIONS.

[BY DIRECT WIRE—EXCLUSIVE DISPATCH.]

IMPERIAL, June 7.—The liquor men are fighting hard for a reversal of the "dry" verdict. At an election held May 5 the voters balloted the town "dry," but the liquor interests instituted a contest of the election, claiming irregularities. On June 1 the City Trustees refused to renew the liquor licenses of the three liquor-serving cafes, and the liquor men today started recall petitions against Trustees Waite and Adams. Nevertheless, there is no liquor served in cafes, and the town will be as dry as a bone July 1, unless the demurrer to the election contest is decided against the county, the case set for trial, the cause heard and decided against the county, all in three weeks.

MARRIAGE LICENSES AT SANTA ANA.

[BY DIRECT WIRE—EXCLUSIVE DISPATCH.]

SANTA ANA, June 7.—Marriage licenses issued today: Harry F. Koch, 21, and Elda B. Page, 27, both Long Beach; Dale Franklin Crawford, 17, and Opal Annica Page, 20, both Tustin; Clyde Cooper, 21, and Carrie Matthews, 20, both Tustin; Clarence Jones, 21, and Martha E. Glassco, 22, both Los Angeles; Frank Walton Chappell, 27, and Irma Caroline Banthrum, 38, both Lordsburg.

FOR AERIAL FIRE FIGHTING UNIT.

[BY A. P. NIGHT WIRE.]

SAN DIEGO, June 7.—Fire Chief Louis Almgren announced today that he was planning to have here what he believes will be the first aerial fire-fighting unit in the world. He has arranged for the use by the fire fighters of a 100-horse power flying boat, to be stationed at the local aviation school. When a waterfront fire starts the chief, or an assistant, will be carried by air to the blaze. Chemical extinguishers will be taken along. The speed by which fires may be reached in this way was given as the reason for the step.

WILL BE TESTED AT NORTH ISLAND.

[LOCAL CORRESPONDENCE.]

REDLANDS, June 7.—The two-cycle motor for airplanes, designed by E. F. Pottenger of this city, has been completed in Los Angeles and will be taken to the North Island aviation camp this week to be tested by the government flyers. If it is found to do what engineers believe it will do it will replace practically all the motors in use, it is claimed.

Army engineers have gone over the designs time and time again and they say that there is no doubt but that in theory the motor is the best ever produced for airplane work. It has the advantage of burning almost any grade of distillate, does not lose its power in high altitudes and does not heat.

GLENDORA RAISES MUNICIPAL FLAG.

[LOCAL CORRESPONDENCE.]

GLENDORA, June 7.—One of the biggest celebrations ever held in Glendora was the flag-raising ceremony Tuesday. Over 1000 people attended. Dr. C. O. Kimball made the opening speech. Then the flag was presented to the home guards by L. O. Ferguson. Capt. Brown from Monrovia joined in the march with thirty-five troopers, led by the Glendora band. The soldiers were then taken to luncheon. Judge Charles Silent was toastmaster. The meeting ended after patriotic songs were sung by the school children.

WATER IS FOUND CLOSE TO SURFACE.

[LOCAL CORRESPONDENCE.]

CHINO, June 7.—While digging a hole for a high-power pole, near the G. A. Hillman ranch on Riverside drive near here yesterday, a Southern California Edison Company construction gang struck water at a depth of five feet and now the ranchers of the Chino district are trying to coax the Edison men to dig post holes all over their farm lands. It is believed that there are artesian well prospects in the locality where water was struck.

SENIORS PREPARE FOR COMMENCEMENT.

[LOCAL CORRESPONDENCE.]

REDLANDS, June 9.—H. C. Clement, principal of the High School, announced the list of graduates on Tuesday. The baccalaureate service will be held Sunday at the Congregational Church and Rev. H. E. Ide will preach the sermon. The class will hold class exercises on Monday. Tuesday evening will be commencement with the address by Dr. Charles Aked.

Those who will graduate this year are: John Allen, Norma Andersen, Willard Barker, Ruth Beck, Bernice Blankenship, Henry Biessner, Robert Burke, Edna Burney, Daniel Carpenter, Jr., Eva Carr, Irene Chamber, Dorothea Clock, Fred Clock, Hope Clock, Clyde Cook, La Vera Cotter, Donald Dallas, Rose Daniels, Helen Fitzsimmons, Leone Fletcher, Lyda Fox, Ernest Frenzell, Malcolm Goodloe, Lillian Gordon, Norman Green, Ella Gregg, Clifford Harbes, Frances Harkness, John Harris, Leila Holiday, Viola Holsten, Flora Hook, Nathan Dushane Hynson, Jr., Helen Jennings, Martha Johnson, Frances Johnston, Gilbert Lamb, Marion Leonard, Harold Lineau, Theresa Lindbloom, Vernelle Lloyd, Foreen Lyon, Katherine Mahaffey, Perry Maynard, Doris McCready, Fred Meadows, Helen Mitchell, Elder Morgan, Benjamin Osbun, Lena Patterson, Beaulah Paul, Blanche Phare, Helen Powell, John Puls, Edgar Putnam, Margaret Randall, Jean Reeves, Marjorie Reynolds, Vera Roach, Mary Schutz, Corrine Smith, Hildur Swanson, Wyman Taylor, Pauline Tench, Lillian Thomason, Roger Truesdall, Bertha Van Vliet, Flora Waite, Hilda Wedberg, Margarette Wilkes, Henry Willis, Jr., Louis Winter, Max Weld, Vera Wilkes, Katherine Winn, Winnifred Woodsworth, Hallie Warren, Marie Zetsche and William Yount.

COPPER THIEVES AT WORK IN VENTURA.

[LOCAL CORRESPONDENCE.]

VENTURA, June 9.—Copper thieves are again at work in this county. The unusual prices on copper have been the cause of several large thefts. The copper plates have been removed from each end of the Ventura River bridge. These contained forty pounds each and are twelve inches wide by two feet long. They contained the names of the Supervisors in office at the time of the building of the bridge. The work of removal was done in a bunglesome and destructive manner. Other recent thefts took place at the Ventura Power Company's storehouses and at the Limoneira pump-house.

CLAREMONT MEN AWAITING CALL.

[LOCAL CORRESPONDENCE.]

CLAREMONT, June 7.—Eight seniors and two freshmen of the Pomona College student body have enlisted in the Pasadena Hospital Corps for service in France and are anxiously waiting to receive the call from Washington. Those who are expecting to go are Eddie Orcutt, Smith Russell, Wilbur Cobb, James Weinland, Carl Mead, Sumner Reynolds, Jerome Walden, Wilbur Nye and Lawrence Schick.

"CUT DOWN YOUR FOOD," HOOVER'S CONSTANT CRY.

[BY A. P. NIGHT WIRE.]

WASHINGTON, June 7.—Herbert C. Hoover's report to the government on what the United States must do to sustain its allies with food, made public today, shows that the Allies and a few neutrals, which must be considered, require during the next year a billion bushels of cereals alone and that their needs of meat, fats and sugar will also be great.

Production in the Allied countries and import from other countries can meet only a portion of these needs; America must supply the remainder. America's surplus on the present scale of consumption will not meet the deficiency, Mr. Hoover said, so he points out that the enormity of the task requires reduction of home consumption in many ways.

Between Two Horns.

ARGENTINA PERPLEXED AT NEUTRALS' SILENCE.

[BY ATLANTIC CABLE AND A. P.]

BUENOS AIRES, June 7.—The approach of the time for the meeting of the proposed congress of neutrals of the American continent has caused wide discussion of the project, incident to which it is declared in the press that the Argentine government is perplexed because of the reticence of other countries on the subject.

Much attention has been attracted to the conferences between the Ministers of Mexico, Colombia and Peru and President Irigoyen.

The Argentine government proposed to bring this congress together with the idea of securing uniformity of opinion on the subject of the war; to strengthen the ties uniting the American States and to study economic problems brought about by the war. The action of Bolivia, Brazil and Cuba modified this project in part, but an exchange of views is still going on in the hope of establishing the proposed congress on a practical basis. The government of Argentina has exerted all its efforts to conciliate the various Latin-American foreign offices.

It is recalled in connection with the proposal for the congress that at the opening recently of a popular institute for public discussion the Peruvian Minister delivered an address in which he dwelt especially on the need of a Latin-American congress. On this same occasion, Carlos Becu, former Foreign Minister of Argentina, delivered an address, in which he supported the idea of a neutral congress, upholding at the same time the Germanic theories against the old idea of the rights of men and declaring for the priority of self-interest.

Leaders of thought in Argentina have stigmatized the theories of Senor Becu and have published articles demonstrating that Argentina virtually has abandoned her neutrality.

Detonation.

BRITISH PREMIER HEARS EXPLOSION IN BELGIUM.

[BY ATLANTIC CABLE AND A. P.]

LONDON, June 7.—The tremendous explosions that opened the British attack on Wytschaete Bend were heard by David Lloyd George, the British Premier, who was staying for the night at his residence at Walton Heath. The plans for the attack had been long maturing and when the preparations were perfected the Premier was acquainted with the exact hour it was intended to open it.

Accordingly on retiring last night Mr. Lloyd George gave orders to be called at 3 o'clock this morning. The Premier and other members of his household clearly heard the tremendous detonations, as also did persons at the Premier's official residence in London, who supposed they were the sounds of heavy guns until later they learned from the dispatches that they came from the explosion of mines.

From London to the region where the British mines were exploded along the German front the distances range from 130 to 140 miles.

ATHLETIC MEET DRAWS ENTRIES.

[SPECIAL CORRESPONDENCE.]

SANTA MONICA, June 7.—About seventy entries have been made in the athletic meet to be held at the Santa Monica High School athletic field. Ten handsome cups have been offered for the various events, three being given by T. H. Dudley, president of the Santa Monica-Ocean Park Chamber of Commerce.

SHIPPING.

HARBOR OF LOS ANGELES.

ARRIVED—THURSDAY, JUNE 7.

Steamer President, Capt. Cousins, from San Diego.

Steamer Yale, Capt. Bartlett, from San Francisco.

SAILED—THURSDAY, JUNE 7.

Steamer President, Capt. Cousins, for Puget Sound via San Francisco.

Steamer Yale, Capt. Bartlett, for San Diego.

Steamer Newburg, Capt. Mattson, for Stewart's Point.

Steamer Santiam, Capt. Nelson, for Astoria.

PASSENGER SCHEDULE.

Steamers call at San Francisco to and from ports further north.

TO ARRIVE.

Date.	From.	Steamer.	Line.	Time.
June 8	S. Francisco,	Harvard	Pacific	10:30 a.m.
June 8	San Diego,	Yale	Pacific	3:00 p.m.
June 9	San Diego,	Harvard	Pacific	1:00 p.m.
June 9	Seattle,	Adm. Dewey	Pacific	7:00 p.m.
June 9	Portland,	Beaver	S. F. & P.	12:00 m.
June 10	San Francisco,	Yale	Pacific	10:30 a.m.
June 11	San Diego,	Yale	Pacific	1:00 p.m.
June 12	Seattle,	Governor	Pacific	3:00 p.m.
June 13	San Francisco,	Yale	Pacific	10:30 a.m.
June 14	San Diego,	Governor	Pacific	6:00 a.m.
June 14	S. Francisco,	Harvard	Pacific	10:30 a.m.

TO DEPART.

Date.	For.	Steamer.	Line.	Time.
June 8	S. Francisco,	Harvard	Pacific	3:00 p.m.
June 8	San Diego,	Yale	Pacific	3:00 p.m.
June 9	S. Francisco,	Harvard	Pacific	3:00 p.m.
June 10	Portland,	Beaver	S. F. & P.	12:00 m.
June 10	San Diego,	Yale	Pacific	3:00 p.m.
June 10	Seattle,	Adm. Dewey	Pacific	3:00 p.m.
June 11	San Francisco,	Yale	Pacific	12:00 m.
June 12	San Francisco,	Yale	Pacific	3:00 p.m.
June 14	San Diego,	Harvard	Pacific	3:00 p.m.
June 14	Seattle,	Governor	Pacific	3:00 p.m.

LOCAL CARRIERS.

Steamer for Catalina Island leaves San Pedro at 10 a.m. Returning leaves Avalon at 3:15 p.m., arriving at San Pedro at 5:45 p.m.

Launches for Long Beach leave foot of Fifth street, San Pedro, hourly from 10 a.m. to 6 p.m. daily, and until 7 p.m. Sundays. East San Pedro ferry every ten minutes from foot of Fifth street, San Pedro. Terminal Island ferry from foot of Fifth street, San Pedro, every half hour.

*IN PORT.

Steamer Noyo, inner harbor.

Steamer Santa Barbara, S. P. L. Co.

COASTWISE CARGO CARRIERS.

Steamer Wapama, Portland, loading.

Steamer Florence Olsson, Puget Sound, loading.

Steamer Centralia, Columbia River, loading.

Steamer Santa Monica, Eureka, loading.

Steamer Brea, Aberdeen, loading.

Steamer Tamalpais, Aberdeen, loading.

Steamer Carlos, Gray's Harbor, sailed June 3.

Steamer Celilo, Puget Sound, sailed June 4.

Steamer Girlie Mahoney, Albion, loading.

TIDE TABLE.

Friday,	" 8....	5:41	12:14	4:54	11:06
		—1.1	3.9	2.3	5.9
Saturday,	" 9....	6:20	1:07	6:05	....
		—0.8	4.1	2.4	....
Sunday,	" 10....	12:00	7:19	2:04	7:33
		5.3	—0.4	4.4	2.3
Monday,	" 11....	1:08	8:11	2:58	9:11
		4.7	0.1	4.8	2.0
Tuesday,	" 12....	2:20	9:05	3:51	10:41
		4.0	4.6	5.2	1.5
Wednesday,	" 13....	4:08	10:01	4:43	11:53
		3.6	1.0	5.5	0.9

NOTE—In the above tabulation of tides the daily tides are given in the order of their occurrence, commencing with the early morning tide in the left-hand tide column, and the succeeding tides as they occur. On some days but three tides occur, the fourth tide occurring on the following morning. Comparison will show the high and low.

PORT ITEMS.

The first albicore of the season was brought in today and today active preparations are being made at all the tuna canneries to start work as soon as the fish begin to run in sufficient quantities. The tuna canneries have been running all winter on sardines.

Negotiations are under way for the sale of the old bark Alden Besse to Mayor James Rolph of San Francisco, for use as a coal and lumber barge. The bark has been used as a motion-picture stage for several years. The deal is being negotiated by J. T. Pugh.

A Standard Oil Company tanker arrived today from Vancouver and is taking on a cargo of 35,000 barrels of crude oil for South American ports. Another tanker towing a barge is expected in a few days to load for Balboa.

Not only catching the Seals, but passing Oakland, is one of the chief problems confronting our ball clubs.

Blondes.

LIBRARY PATRONS EAT LITERATURE.

POMONA DISCOVERS ARMY OF UNDESIRABLES.

Thousands of White Ants Found in Dark Corners Where They Have Fed on Books as if They Were so Much Pie—College Reports on the Invaders.

[LOCAL CORRESPONDENCE.]

POMONA, June 5.—The public library here has an army of patrons that it would like to rid itself of. They digest everything that they consume in the way of literature, and they could properly be called bookworms if it were not for the fact that they are insects. The undesirables are white ants, and they have invaded the library in great numbers. They subsist upon the leaves they eat from the books.

The presence of these white ants was discovered the other day, down in a dark corner of the library basement. On the three lowest shelves the assistant librarian found several books that had great holes eaten in them. It appears that the white ant crawls down the back of the book, under the binding, and then dines upon the paper leaves, where they have been sewed together.

Judging by appearance, an army of the ants would be able to do great damage in a library. There are comparatively few of the ants in the library here, but they have extended their activities a distance of thirty feet upon three different shelves.

When the ants were first discovered the library people were unable to unravel the mystery. They had never seen such insects before. They boxed up a few of the blonde ants and sent them to the biology department of Pomona College, from which they soon received a report and classification of the insects.

White ants are commonly found in the dark, damp jungles of Africa and India. They live in the darkness—hence their whiteness. They eat wood fiber, and are accustomed to eating the soft layers of woods out of strips of lumber. This accounts for the fact that they attack the leaves of books in this locality, paper being made from soft wood fiber.

The librarian expects to get rid of the white ants by throwing a great amount of light into the dark corner of the basement where the insects were first discovered. If that fails some of the modern ant killers will be resorted to in order to preserve the books.

CHIEF JOHNSON DRAWS A FINE.

[SPECIAL CORRESPONDENCE.]

SANTA MONICA, June 7.—George H. "Chief" Johnson, crack pitcher for the Vernon baseball team, was fined $5 this morning by Police Judge M. R. King on a charge of being intoxicated. "Chief" Johnson, who is a full-blooded Indian, did not deny that he and his friend, F. A. Head, a Los Angeles merchant, had visited and considerably patronized the beach cafes, but he said it was an "unfortunate" world. Mr. Head was fined $5 for being intoxicated and $25 for driving a car while intoxicated.

GERMAN SUBMARINE SHELLS LIFEBOATS.

[BY A. P. DAY WIRE.]

AN ATLANTIC PORT, June 7.—An American destroyer on patrol off the coast of Ireland recently came upon a German submarine shelling the lifeboats of a ship it had sunk, killing two persons, according to survivors of submarined vessels who arrived today aboard an American liner. The submarine disappeared before the destroyer could get a shot at her and the American war vessel then rescued twenty survivors of two ships that had been sent down within sight of each other, taking them to a British port.

The two ships were the Russian bark Lynton, from Pensacola, and the Norwegian bark Madura, from Mobile.

Ten American bluejackets who left the U.S.S. Scorpion at Constantinople just prior to the opening of the war between the United States and Germany arrived aboard the same ship.

American Consul Wesley Frost, at Queenstown, also was aboard. He said he had come to recuperate from an illness.

Organization.

COMPLETE ALLIES' CO-OPERATION PLAN.

FRENCH WAR MISSION HEAD DESCRIBES WORK.

Commission in Europe will Submit Needs to the United States Which Controls Prices and Deliveries—Our Fighting Forces to be Cared for First.

[BY A. P. DAY WIRE.]

NEW YORK, June 7.—Working plans for complete co-operation between the United States and Allied governments in the prosecution of the war with Germany were announced today by Andre Tardieu, high commissioner in charge of the permanent French war mission, which has been fully organized.

The inter-Allied commission in Europe will determine the needs of the respective Allies and they will be communicated to the missions here which, in turn, will submit them to the United States. The United States government will determine whether it will be possible to meet the needs in this country, taking the requirements of the American fighting forces into consideration first.

The United States government will act as contractor in this country for the Allies and as such will have complete control of prices and deliveries. No further contracts for the French and British government will be signed with private concerns.

ARGENTINE VESSEL SUNK BY U-BOAT.

[BY ATLANTIC CABLE AND A. P.]

PARIS, June 7, 10:45 p.m.—The Argentine sailing ship Oriama was sunk by a submarine in the Mediterranean Wednesday, according to an announcement made by the Ministry of Marine tonight. The crew was saved by a French ship. The submarine first shelled the ship and then sent men on board who fixed bombs in her hold and exploded them, sending the ship to the bottom.

Tampico.

MEXICO DEVELOPS HUNTING INDUSTRY.

SHARK AND ALLIGATOR HIDES ARE PROFITABLE.

On Gulf Coast Many People Kill Saurians in Lakes and Manesters at Mouth of Rivers to Supply Demands of the Leather Business.

[SPECIAL CORRESPONDENCE.]

TAMPICO (Mex.) June 1.—Hunting sharks and alligators for their hides is rapidly developing into a very large and profitable industry along this part of the Gulf coast of Mexico. The demand for these hides for the manufacture of leather, and the high prices that they are now selling for, has caused many people to engage in the business of killing sharks at the mouth of the Panuco and Tuxpam rivers, and of slaughtering alligators in the shallow waters of Lake Tamiahua and neighboring lagoons. These shallow waters are fairly teeming with alligators and it is not unusual for a party of experienced hunters to kill as many as fifty in one day. The art of skinning the reptiles is not easily acquired, but once it has been mastered the work may be performed rapidly. Besides the hides of both the alligators and the sharks, the bodies are put through the boiling process and the oil that they contain is extracted. This oil brings a good price in the markets of the United States and it is being exported in considerable quantities.

Shark hunting is a different sport from that of slaughtering alligators. It is fraught with no little excitement and frequently with more or less danger. It is at the mouth of the Panuco River, which stream forms the deep water harbor at Tampico that sharks abound throughout the year. In fact, they are so very numerous, both at the mouth of the jetties and at the seaside resort of La Barra, six miles below Tampico, that bathing there can only be done in the shallow water. One of the favorite methods of killing the sharks is for the sportsman or professional hunter to visit the mouth of the river in a motor boat and when the hungry sharks are attracted to the spot by throwing overboard pieces of raw meat, to shoot them. Not infrequently one of these parties brings back to Tampico a load of thirty to forty sharks, some of them of extraordinary large size. The blue shark is more plentiful than those of any other species, although the black shark, which is commonly looked upon as a man eater, is often met with here.

The alligator and shark hides are then shipped in bulk by steamship to either Galveston or New York. It is claimed that these hides make leather of unusual wearing qualities. Exportations of hides of alligators and sharks are also being made to the United States from Vera Cruz and Pacific Coast points, particularly Manzanillo and Mazatlan, according to advices received here.

For General Use.

ARMY TERMS MADE CLEAR.

Following Interpretation will Aid General Public.

Insignia of Military Officers Designating Rank.

A Recruit is not a "Rookie," Which is Slang.

[BY A. P. CORRESPONDENCE.]

SAN FRANCISCO, May 31.—With the United States on the eve of having troops in actual physical contact in the European battle front, an interpretation of the military terms in general use will be an aid to the general reader. The following are among those in constant use:

A corps is two or more divisions, commanded by a major-general.

A division is composed of two or more brigades, also commanded by a major-general.

A brigade, commanded by a brigadier-general, is composed of two or more regiments and independent companies or battalions.

A regiment of infantry consists of twelve line companies and three additional companies. It is commanded by a colonel, with the following additional officers: one lieutenant-colonel, three majors, fifteen captains as company commanders, three of them also being members of the colonel's staff as adjutant, quartermaster and commissary; two lieutenants to each company, one lieutenant acting on each of the three majors' staffs.

A battalion is made up of four companies and is commanded by a major.

A company of infantry consists of about 150 men, divided into two platoons; platoons are divided into squads. A platoon is commanded by a lieutenant—a commissioned officer; two or more squads are commanded by a sergeant; a squad is commanded by a corporal and comprises seven men besides the corporal.

A company of cavalry is called a troop and a battalion of cavalry is called a squadron.

A company of artillery is called a battery. It is divided into sections and there may be different numbers of guns, according to the kind of artillery.

Three batteries of artillery make a battalion.

The word "company, "troop" or "battery" should not be used before the letter, as "Co. B." It would be the same as to say "Street Jackson." The letter comes first, just as the numeral comes before the word regiment: "Second Regiment." Not Regiment Second.

Troops are either "Federals" (regular) or National Guard. Every male citizen of the United States between the age of 18 and 45 is a member of the militia. Never use the word when referring to organized bodies of troops.

There are no such things as "militia officials" or "army officials" in military parlance. They are National Guard and army officers.

A skirmish, engagement, brush, fight or encounter is not a battle.

A battle is an engagement for the possession of a certain point and is general in its character. Large bodies of troops are engaged—more than a brigade. Otherwise the fight is an engagement, a skirmish or an encounter.

Never say "Capt. Jones and his soldiers of Co. A." Say "A Company, commanded by Capt. Jones," did so and so.

Any irregular body of troops less than a company, or troops, is called a detachment, unless it is a platoon or squad or a section of artillery. Never say "Lieut. Jones and a number of men" from such and such an organization. Say "a detachment from A Company, commanded by Lieut. Jones."

Ammunition is spoken of in terms of rounds. "Fifty rounds" means fifty cartridges—fifty shots.

Never say muskets. There are not any. Artillerymen carry pistols and not revolvers.

A picket consists of several men—generally a squad. One of a picket is a sentinel or sentry. In front and on the flanks of all troops in camp are outposts—pickets. All troops doing guard duty, picket duty, outpost duty, etc., are commanded by "the officers of the day," so designated for a period of twenty-four hours, as are the troops on guard duty.

Troops carry "ponchos"—rubber blankets. Not rain coats or rain capes. Mounted troops and drivers are equipped with "slickers."

A bayonet is kept in a scabbard.

A rifle or carbine is loaded with a clip.

Fatigue duty refers to work to be done about a camp.

A camp is "policed" when it is cleaned up—rid of rubbish and the like.

A cavalryman is called a "trooper."

A recruit is not a "rookie," unless you want to use slang. The phrase "new recruit" is redundant.

Troops are "mustered" into the service and out. Also they are "mustered" each month for the benefit of the paymaster—that he may know whether dead men are drawing pay.

The insignia of United States officers designating rank are as follows:

Second lieutenant—brown braid on cuffs—gold-black hat braid—U. S. on collar—leather leggins.

First lieutenant — one bar on shoulder—other insignia corresponding to second lieutenant.

Captain—two bars on shoulder.

Major—gold leaf on shoulder.

Lieutenant-colonel—silver leaf on shoulder.

Colonel—silver eagle on shoulder.

Brigadier-general—one silver star on shoulder.

Major-general—two silver stars on shoulder.

Lieutenant-general—three silver stars on shoulder.

Full general—four silver stars on shoulder.

All grades wear brown braid on cuffs, gold-black cord on hats, leather leggins and U. S. on collar.

The insignia worn by the various branches of the service are as follows:

Infantry—two crossed rifles.

Cavalry—two crossed sabers.

Artillery—two crossed cannon.

Medical—Mercury wand with intwined snakes.

The designating colors for each branch are: infantry, blue; cavalry, yellow; artillery, red; medical corps, maroon.

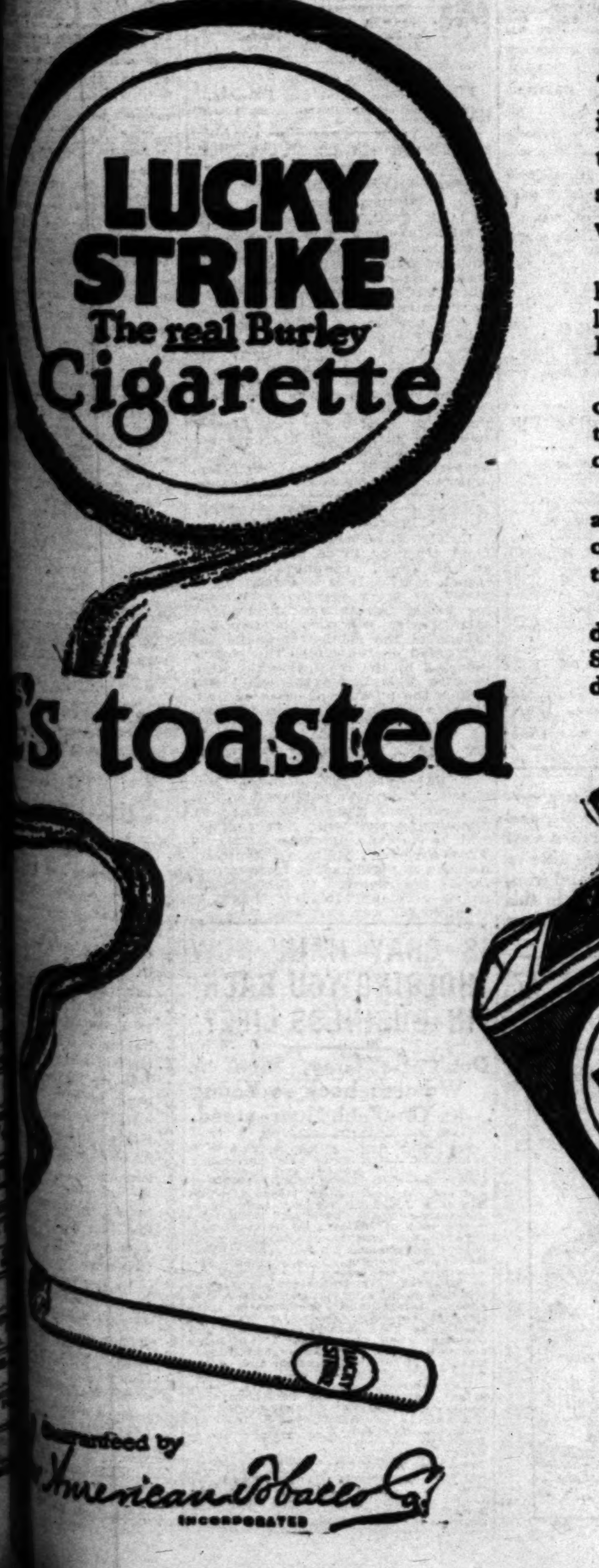

HERE'S the Lucky Strike cigarette—a new flavor. The tobacco—it's toasted, same idea exactly as your hot buttered toast at breakfast. It sounds fine—makes everybody want one—that toasting idea.

They're always fresh; toasting holds the Burley flavor. Everybody loves Burley; Lucky Strike, the real Burley cigarette at last—it's toasted.

You men are buying Lucky Strike cigarettes by the million, to enjoy the new toasted flavor. Also because you love Burley tobacco.

You've always loved Burley—look at the 60 million pounds you poured out of those green, blue and red tins last year.

Now you can always find the delicious Burley flavor in Lucky Strike cigarettes—sealed in and delivered to you fresh by toasting.

20 for 10c

If your dealer does not carry them, send $1 for a carton of 10 packages. Tobacco Co. of California, 1 So. Park, San Francisco, Cal.

Copyright by The American Tobacco Company, Inc., 1917.

THE CITY
AND ENVIRONS.

For West Virginians.

The West Virginia Society will hold its annual picnic at Sycamore Grove, Saturday, the 16th inst.

At Patriotic Hall.

Stanton Post, G.A.R., and Relief Corps, will offer a programme of music and dances at an open meeting this evening in Patriotic Hall, No. 1816 South Figueroa street.

To Transportation Men.

Rev. George Davidson will speak on "Social Unrest Needed for World's Progress" at a meeting of the Transportation Association at noon today at Jahnke's Tavern.

New Club Counsel.

It was announced yesterday that John C. North, formerly of the County Counsel's office, has become counsel for the Automobile Club of Southern California, vice Edward G. Kuster, who has formed a law partnership with Stuart M. Salisbury.

For Desert Signposts.

George W. Parsons received a telegram from Congressman Osborne yesterday that the sundry civil service bill has been passed, carrying an appropriation of $10,000 for the erection of desert signposts. Mr. Parsons was the originator of the movement to erect boards to point the way to desert water holes.

Will Elect Delegates.

Two delegates to the National Jewish Congress in Washington in September will be selected by the Jews of this city, Sunday. Dr. D. W. Edelman, Maurice Salzman, Dr. Leo Blass and Aaron Shapiro are the candidates. The following are the polling places: Congregation Agudas Achim, No. 1321 East Twenty-first street; Congregation Beth-Israel, Olive, near Temple street; Congregation Poalo Zedek, Santa Barbara and South Park avenues; Congregation Sinai, Twelfth and Valencia streets; Federation of Jewish Charities, No. 425 North Beaudry avenue; Hebrew Sheltering Home, No. 121 South Boyle avenue; Jewish Consumptive Relief Association, No. 207 South Broadway; Talmud Torah, No. 221 North Breed street; Temple B'nai B'rith, Ninth and Hope streets.

Formality.

BUILDERS RATIFY EXCHANGE MERGER.

FORMER SEPARATE BODY TAKEN INTO MEMBERSHIP.

Directors at a Meeting in Near Future will Act on a New Code of Procedure Being Drawn up by a Committee from the Various Crafts.

The merging of the Master Builders' Association with the Builders' Exchange of Los Angeles was formally ratified at a meeting of the board of directors of the latter organization, held at its headquarters in the Stimson Building yesterday afternoon. The Master Builders were accepted into the General Contractors' Association, which is one of the twenty or more crafts having representation in the exchange directorate.

The suggestion was made that the name of the General Contractors' Association be changed to that of the Master Builders' Association in order that the latter name may be perpetuated under the new arrangement by which all branches of the building business have been brought together. This suggestion, it is understood, will be acted upon and made effective in the near future. The craft into which the Master Builders have merged is comprised of general contractors exclusively and includes most of the large and well-known firms of this character in the city.

At a meeting to be held in the near future the directors of the Builders' Exchange will act upon a new code of procedure that is now being drawn up by committees from the various building crafts. This code will incorporate the policies and ethics of the building profession and is expected to be a model for members of the building profession throughout the country. It will be based on similar codes adopted in many other cities.

WAR QUESTION IN SCHOOLS.

National Education Association Will Consider.

[BY A. P. CORRESPONDENCE.]

NEW YORK, May 25.—Questions that the United States' participation in the war has raised regarding American boys and girls will be considered at the meeting of the National Education Association to be held at Portland, Or., July 7 to 14. In this connection an announcement says:

"The president of the association has prepared a programme devoted to those questions. Experience has but slightly prepared teachers and parents for the kind of problems that during the war must be met in the school and the home. The great education body of this country should gather in large numbers at Portland July 7 to 14 to analyze these problems and, in some measure, be prepared to meet them."

B.P.O.E.

HERD TO ROMP IN THE FIELD.

Elks' Annual Two-day Outing will Begin Tomorrow.

Great Exodus of Antlers to Festive Site Expected.

Military Doings are to Put Ginger into the Frolic.

The greatest exodus in the history of local Elkdom will begin tomorrow when nearly 3000 members of the order will leave Los Angeles for Elks' Canyon, thirty miles northwest of the city, for the annual two-day barbecue. "The event will be different from any held before," is the promise of Exalted Ruler C. G. "Deacon" Pyle.

The merrymakers will start to leave the clubhouse at Third and Olive streets tomorrow soon after noon, and autos will be leaving all day. The trip can be made in about one and one-half hours.

The programme in the canyon will begin about 3 o'clock with athletic events, a painting contest, turkey shoot and drill by Co. A of the Patriotic Legion. Dinner will be served at 6 o'clock. After a concert by the Elks' fifty-piece band, the elaborate ceremonial of the evening will be held in the natural amphitheater. Lights out will be sounded before midnight. An open-air hotel with 750 double cots will be maintained.

Sunrise gun and flag raising will come at 6 a.m., and after that the athletic events will begin, and last till the dinner horn blows for the big barbecue at noon. Baseball will occupy the remainder of the day.

The committees in charge of the event follow:

General chairman—Charles Morgan.

Refreshments—Jack Doyle, Hal Reynolds and Luther Broodeen.

Finance—Tom Abbott and Tracy Hall.

General Store—Jim Foyer, overseer.

Press—Hiram Wambold and Wallace C. Pettingill.

Band—P. V. Harmon, B. Haddox and F. A. Marsales.

High Jinks—Charles Clark, chairman; Dr. Ralph Hagan, John Althouse, Gus Meising, Carl Walker, Archie Eley, Andy Francisco, Bert Hadley, Ray Laswell, Harry Stewart and Lou Josephs.

Field Sports—Harry Stewart, J. O. Burnett, Elmer Barrett, Michael P. Shannon, C. C. Cooper and E. P. Tallent.

Guards—Co. A, George Adair, Frank Bryson, E. R. Gregory, C. G. Hale, Dick Hilf, H. D. Jaques, F. B. Kitts, C. P. Kitts, H. J. Lelande, Rex W. Laws, C. C. Little, E. B. Lovie, E. Musselman and Paul D. Robinson; Co. B, Harry A. Barrows, Ingall W. Bell, R. C. Hadley, D. H. Nelson, William J. Otts and Ben F. Gray; Co. C, F. E. White, George Yarrowdale and Franklin Gillett.

SUCCEEDS LATE PRINCE OYAMA.

[A. P. FOREIGN CORRESPONDENCE.]

TOKIO, May 26.—Marquis Masaoyshi Matsukata, one of the genro or elder statesmen, has been appointed lord keeper of the privy seal as successor to the late Prince Oyama, since whose death the post has been vacant.

BUSINESS BREVITIES.

[Advertising.]

For quick action drop answers to Times "liners" in Times liner boxes in downtown office buildings. The locations of the boxes are printed in the first column of The Times "liner" section.

The Times Branch Office, No. 619 South Spring street. Advertisements and subscriptions taken. Telephones Main 8200, 10291.

Finest photographs, Steckel Studio.

WONDERFUL STUFF!
GEE! YOU'LL LIKE IT

Apply a few drops then lift corns or calluses off with fingers—no pain.

No humbug! Any corn, whether hard, soft or between the toes, will loosen right up and lift out, without a particle of pain or soreness.

This drug is called freezone and is a compound of ether discovered by a Cincinnati man.

Ask at any drug store for a quarter ounce of freezone, which will cost but a trifle, but is sufficient to rid one's feet of every corn or callus.

Put a few drops directly upon any tender, aching corn or callus. Instantly the soreness disappears and shortly the corn or callus will loosen and can be lifted off with the fingers.

This drug freezone doesn't eat out the corns or calluses, but shrivels them without even irritating the surrounding skin.

Just think! ! No pain at all; no soreness or smarting when applying it or afterwards. Try a little and see for yourself.

"The Exclusive Specialty House for Feminine Apparel"
Garments of Style, Quality, Lowest Prices

Myer Siegel & Co.
443-445-447 South Broadway

Girls' Coats at Reduced Prices

Some of the materials include serges, youthful large plaids, also black and white checks. Various models with large collars of Faille silk. Sizes 8 to 16 years. Special prices $3.45 to $30.00.

Party Dresses
$5.00 to $20.00

Girls' dresses, sizes 6 to 16 years, suitable for parties, graduation, etc. Most appropriate materials and becoming styles.

Girls' Hats
$2.95 to $6.95

The prices have been specially reduced on Milan, Leghorn and Panama hats. Suitable for girls of 6 to 16 years.

Garments of Style, Quality, Lowest Prices
"The Exclusive Specialty House for Feminine Apparel"

Schools and Colleges

MILITARY TRAINING SCHOOL FOR SUMMER MONTHS.
SAN DIEGO ARMY AND NAVY ACADEMY—July 2nd to September 1st. A special military course, supplementing regular academic work, especially arranged for 100 boys and young men who desire training for commissions in cadet companies or in the Reserve Corps of the Army. Write for information. CAPT. THOS. A. DAVIS, PACIFIC BEACH, CALIF.

ANNOUNCEMENT
About June 11th, we will move into our new and centrally located quarters entire Fifth Floor, Realty Board Bldg., 541 So. Spring St.
HOLLMAN BUSINESS COLLEGE
Bdwy. 2560. 1017 S. Figueroa. 54021.

Rhoades & Rhoades
Expert Live Stock Auctioneers
Ben A. Rhoades and Harold B. Rhoades. Sales conducted in all parts of California and adjoining States.
Office 1361-3-5 So. Main St., Los Angeles
Phones Main 1259—25079

AUCTION
J. J. SUGARMAN
AUCTION AND COMMISSION HOUSE
General Auctioneer
Furniture, Merchandise, Fixtures.
143-149 No. Spring Street
112-116 Court Street
P4310 Main 8134

REED & HAMMOND
General Auctioneers. 1053-55 S. Main St., near 11th. Oldest and largest auction house in the Southwest. Experts in every branch of auction work. Watch our ads, and attend the big sales. Cash advanced on consignments. For all information call up F35451; Bdwy. 2686.

THOS. B. CLARK
General Auctioneer and Importer of Antique Furniture
840 SOUTH HILL STREET
F1907. Broadway 1921

Standard Auction Mart
Thos. H. Foster, Auctioneer.
Highest cash price paid for all classes of Household Furniture.
Los Angeles, 1305 S. Figueroa St. Phone Home 24710.
Long Beach, 511 Pine Ave. Home 56. S.S. 771.

AUCTION
TODAY, FRIDAY, 9:30 A.M.
Furniture (6 Rms.) $185 parlor set.
1134 W. 39TH ST.
MON., 9:30, furniture 5 rooms, organ.
519 N. BERENDO ST.
MON., 2 p.m., magnificent furniture.
124 S. FEDORA ST.
STROUSE & HULL, Aucts. M. 5274 42705.

AUCTION.
Friday, 10 a.m., 10,000 Gal. Paint—In Quantity to Suit Buyer. At Los Angeles Warehouse (No. 2,) 411-423 North Alameda St. Painters, contractors and investors, note—This paint is a pure, waterproof oil paint, a base for making any color. Will combine with most any pigment to procure any shade of paint or stain. A first-class roof paint. Also for walls and interior finish.
REED & HAMMOND, Aucts.

Automobile News

in The Times is gathered and compiled by a corps of expert writers, and it is always comprehensive and reliable.

The Pink Section of the Sunday Times, comprising from 12 to 16 pages of authentic, dependable text and business announcements relative to motoring, roads, machines, accessories, and athletic and sporting events is of wide interest to dealers and readers. Its advertising columns are regularly used by every reputable automobile and accessory dealer in Los Angeles.

Fear Prevents Fat People
From Reducing Weight—The Fear is Needless When

Arbolone Tablets is the Treatment To Be Proven Safe and Sure.

Hundreds of thousands of tubes of Arbolone Tablets have been marketed in the past five years and not a single case has ever been reported of their being deleterious in any way. On the contrary, many are grateful and write letters similar to this one, which was received from Mrs. Lilla Richards, Pittsfield, Maine:

"Dear Sir: Two years ago I tried Arbolone Tablets. It not only reduced me, but cured my headache and heart palpitation, and removed that bloated feeling. Recently my weight again increased. I began Arbolone again and one box reduced me from 199 pounds to 182 pounds, and I feel so much better. I shall continue until my weight is again normal, etc."

Buy Arbolone Tablets of druggists in sealed tubes with full directions. It is the one safe, sure, dependable obesity medicine. A genuine guarantee of entire satisfaction accompanies every package.

Don't Fuss So About Your Complexion

The more you massage, steam, manipulate and fuss about your complexion with so-called skin foods, creams, lotions and what not, the chances are the worse it will become.

Away With Beauty Fads

Make Cuticura Soap and Ointment your everyday toilet preparations. Bathe with the Soap and hot water on rising and retiring, using plenty of Soap, best applied with the hands which it softens wonderfully. Smear any signs of pimples, redness or roughness with the Ointment and let it remain five minutes before bathing. Nothing better, purer, sweeter or more effective. Then don't overdiet, overexercise, lose sleep or fret.

Sample Each Free by Mail with 32-p. book on the skin. Address post-card: "Cuticura, Dept. 2S, Boston." Sold everywhere.

REMOVES WRINKLES

Lady Kiarbrook's "Skin Tightener" has been tested for ten years, is perfectly harmless and painless, makes a woman look from 15 to 20 years younger. By mail, $2.06. Lady Kiarbrook's "Pollucs" positively removes superfluous hair, cures faces that have shaved for 10 years. By mail $2.60. 614 S. Hill street, Los Angeles.

Arra go wan!

One good home rule measure is to wear Brauer made-to-measure suits of quality woolen and fashionable cut—they have great wearing worth and reflect good taste.

Popular Prices
$20 and $25
If You Order NOW

Shadow Lawn Greens, Military Browns and Gray Mixtures are this season's favorites. Look ours over.

At Brauer & Co.
—Tailors to Men Who Know—
TWO SPRING ST. STORES
345-347 and 529-527½

—TEETH $5.00—

BEST SET (none better, no matter how much you pay), guaranteed 10 years $7.00
Bridge Work ..... $4.00 up
Gold Crowns $4.00
Porcelain Crowns $4.00
Gold Fillings ..... $1.00 up
Gold Inlays ..... $2.50 up
Synthetic Porcelain Fillings ..... $1.00 up
Cement Fillings ..... 50c up
Silver Fillings ..... 50c up
Teeth Treated ..... $.50
Nerve Removed (Painless) $1.00
Teeth Extracted (Painless) 50c
No charge for painless extracting when plate or bridge work is ordered.
ONE PRICE ONLY
The Only Private Dentist in the City Doing Work at Such
REMARKABLE LOW PRICES
NOT A "DENTAL PARLOR." A private high-class, up-to-date, SANITARY dental office, with sterilized instruments and gentlemanly operators, whom you will not be ashamed to recommend to your friends.
EXAMINATION FREE
Hours: 8:30 to 6; Sundays, 9 to 12.
DR. FAIRFIELD,
201-202 Pantages Theater Bldg.
326 South Broadway. Both Phones

RHEUMATISM

Bright's Disease, Brick Dust Deposit, Bed Wetting, Gravel, Dropsy, Diabetes removed with one bottle.

McBurney's Kidney and Bladder Medicine

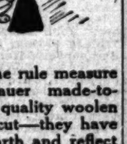

CHICAGO, March 20, 1894.
MR. W. M. McBURNEY, Los Angeles, Cal.
Dear Sir: It affords me pleasure to testify to the efficiency of your kidney and Bladder Cure. I have been troubled with my kidneys and bladder for over four years. I have been treated by Dr. A. A. Purdy and Dr. Frank Wells, the latter being my son. I regret to say they did me no good. I was advised to go to the winter in Los Angeles, which I did. On the night before I left for home I got a bottle of your medicine. The first dose did me good and I was well when I reached home, and I can say in conclusion that I am grateful to you. If this letter is of any use to you use it. THOS. WELLS.
Price $1.75 per bottle. Send 15c to W. F. McBurney for five days' treatment. 2007 S. Vermont ave., Los Angeles. Sold by all druggists. Est. 1895.

SUTCH'S CHAPEL
AND FUNERAL PARLORS
Mr. W. H. Sutch of the W. H. SUTCH CO. is the oldest undertaker and funeral director in Los Angeles county.
ONE OF THE RELIABLE, RESPONSIBLE FIRMS
Main 107. 643 S. Figueroa. F4607.

DRS. SHORES & SHORES
THE RELIABLE SPECIALISTS FOR MEN AND WOMEN

When you tell your troubles to a doctor, you want to know WHO HE IS, and that he is reliable and will treat you absolutely on the square. Look at Drs. Shores' record of 24 YEARS of CONTINUOUS SUCCESS AS SPECIALISTS. Low rates, up-to-date treatment. Electricity, etc. Medicines free to patients. Come and see if and how you can be cured or benefited. Consultation, Examination free. Remember, right now is the favorable season to begin treatment. Do not delay.
Our Specialties: Catarrh, Deafness, Head Noises, Asthma, Hay Fever, Rheumatism, Lumbago, Sciatica, Neuritis, Piles, Goitre, Insomnia, Epilepsy and other Chronic Diseases of the Nerves, Skin, Blood, Stomach, Bowels, Heart, Lungs, Bladder, Kidneys and Liver. Rooms 603-4-5 Lissner Bldg., 334 S. Spring St., Los Angeles. Hours 9-5. Evenings, 7-8. Sundays, 10-12.

THE WEATHER.
[Official Report.]

LOCAL OFFICE, U. S. WEATHER BUREAU, Los Angeles, June 7.—[Reported by Ford A. Carpenter, Meteorologist.] At 5 o'clock a.m. the barometer registered 29.97; at 5 p.m., 29.93. Thermometer for the corresponding hours showed 58 deg. and 66 deg. Relative humidity, 5 a.m., 86 per cent.; 5 p.m., 64 per cent. Wind, 5 a.m., northeast, velocity 4 miles; 5 p.m., southwest, velocity 8 miles. Highest temperature, 71 deg.; lowest, 53 deg. Rainfall for season, 15.26 inches; last season, 19.92 inches. Barometer reduced to sea level.

WEATHER CONDITIONS.—Wednesday's prominent area of low barometer is now centred over Lake superior. This depression caused heavy rain in Buffalo and Washington, 1.52 inches falling at the national capital. Light rains were general north of Tennessee, east of Wyoming and south of Montreal. Aside from a sky obscured by fog, the weather in Southern California is generally fair. Mt. Wilson reported the fog to be 1,500 feet thick Thursday morning at 4 o'clock. The area of low pressure over the valley of the Colorado will give parts of Southern and Central Los Angeles county Friday morning, but otherwise the coming thirty-six hours will be fair.

LOCAL FORECAST.

For Los Angeles and vicinity: Fair Friday; westerly winds.

For Southern California: Fair Friday.

STATE FORECAST.

SAN FRANCISCO, June 7.—Weather forecast: San Francisco, Oakland and vicinity: Partly cloudy or foggy Friday; light to moderate westerly wind.

Sacramento, Santa Clara and San Joaquin valleys: Fair Friday; continued warm; light southerly winds.

Southern California: Fair Friday; light westerly wind.

ARIZONA FORECAST.

WASHINGTON, June 7.—Forecast for Arizona: Friday and Saturday, fair; not much change in temperature.

COLORADO RIVER.

YUMA (Ariz.) June 7.—[Exclusive Dispatch from the U. S. Reclamation Service.] Gauge height Colorado River, 22.80 feet.

VITAL RECORD.

MARRIAGE LICENSES.

The following marriage licenses were issued yesterday. Name and age given.

HAHN—DINDORE, 1/Enrage Hahn, 22; Henrietta Dindore, 19.
BARRY—SCHULTZ. James Barry, 21; Louise Schultz, 20.
BERNARDIN—NYLAND. Philip Bernardin, 39; Lena Nyland, 36.
BROWN—REVELY. James H. Brown, 28; Rula Revely, 20.
BURNAND—PERRY. Alphonse A. Burnand, 28, Virginia C. Perry, 21.
COFFIN—COFFIN. Ernest M. Coffin, 19; Lillian A. Coffin, 20.
CONNER—ROBINSON. Chester H. Conner, 20; Inez M. Robinson, 20.
DUKE—STEELE. Frank G. Duke, 47; Lula B. Steele, 44.
HELSON—FLETCHER. Ira Helson, 50; Helen P. Fletcher, 40.
FORD—BRONAGHAN. Henry F. Ford, 29; Katherine A. Bronaghan, 22.
FRYE—JAMISON. John F. Frye, 28; Lydia Catherine Jamison, 23.
GLOVER—McDONALD. Joseph H. Glover, 29; Florence McDonald, 24.
GOGGIN—ROBINSON. Carlisle Goggin, 28; Verna M. Robinson, 23.
GREENWOOD—GREEN. Arthur M. Green, 29; Margaret Greenwood, 24.
HECK—RENNER. Monte Heck, 24; Bertha A. Renner, 20.
McINTYRE—FRUITT. Lem L. McIntyre, 28; Lillian Fruitt, 20.
MILLAR—ROGERS. Peter A. Millar, 24; Margaret Rogers, 20.
MITAU—GUDELL. Frank J. Mitau, 24; Marguerite E. Gudell, 20.
O'LEARY—O'LEARY. Jeremiah O'Leary, 52; Hannah O'Leary, 46.
OLSON—GERVIN. Victor Olson, 45; Daisy J. M. Gervin, 44.
PATTY—LEE WITT. Charles R. Patterson, 57; Jessie G. Witt, 54.
PHILLIPS—JACKSON. Hilah Phillips, 20; Annie Jackson, 20.
REID—JACKINS. William P. Reid, 24; Dorothy D. Jackins, 20.
SYLLABE—GREENLEE. Joseph Sellars, 24; Grace A. Greenlee, 20.
SILVA—JORDON. Wilson Silva, 45; Jessie L. Jordon, 37.
WYLIE—MAWER. Jesse J. Wylie, 31; Lula M. Mawer, 31.

BIRTHS.

Name, sex, place and date of birth.

ARMSTRONG, Mr. and Mrs. George R. Boy. 6802 Irvington place, June 1.
COLLINS, Mr. and Mrs. Harold F. Boy. 1255 West Adams street, June 2.
GLEIS, Mr. and Mrs. Bernard. Boy. 6739 Carlton way, June 3.
GOODE, Mr. and Mrs. Carl F. Daughter, California Hospital, June 3.
KING, Mr. and Mrs. Columbus J. Daughter, Angeles Hospital, June 4.
LODEWERD, Mr. and Mrs. William. Daughter, Good Samaritan Hospital, June 3.
MARSACH, Mr. and Mrs. William A. Daughter, 830 East Forty-ninth street, June 3.
MASSENGILL, Mr. and Mrs. George A. Boy. 6117 Miramar street, June 2.
McVEY, Mr. and Mrs. Isaac. Boy. County Hospital, June 3.
NEBEKER, Mr. and Mrs. Charles M. Daughter, Good Samaritan Hospital, June 3.
PACKARD, Mr. and Mrs. William R. Boy. 1414½ New Hampshire street, June 3.
RICHARDS, Mr. and Mrs. Deforest. Daughter, 868 Cleveland street, June 3.
SHAPAC, Mr. and Mrs. S. W. Boy. Methodist Hospital, June 2.
SMYSER, Mr. and Mrs. Henry O. Boy. 1909 West Twenty-first street, June 3.
TREPTOW, Mr. and Mrs. Leo A. Boy. Methodist Hospital, June 2.
WALLACE, Mr. and Mrs. Kenneth G. Daughter, Good Samaritan Hospital, June 3.
WHEELER, Mr. and Mrs. Raymond A. Boy. 1320 West Twenty-fourth street, June 3.
YOUNG, Mr. and Mrs. Frank. Boy. County Hospital, June 4.

DIVORCE SUITS FILED.

ALVAREZ, Lottie H. against Camilio L.
BIGGS, Edgar A. against Grace G.
BLAHUT, Ona A. against R. H.
CLARK, Anna against John.
LANGERON, Henrietta against Manuel P.
PRIDDY, Ethel E. against Jess C.
PUTNEY, Caroline A. against James H.
ROLLINS, Amanda Wood against George W.
STRICKLEDER, Rose Belle against C. J.
SUTALO, Joe against Angelina.
TURNEY, Jennie against Charles T.

DIVORCE DECREES GRANTED.

DENSLOW, Edward S. from Chanel B.
GIBSON, Laura from Andrew J.
KENT, Minnie F. from Albert C.
NYE, Grace from Jasper N.
RENDALL, Elizabeth from Lee G.
SAY, Minnie from Benjamin J.
TOMLIN, Olivia N. from Mack M.
TOSHIDA, Funagiro from Ko.

OFFICIAL DEATH LIST.

Name and place of death—	Age.	Date.
BENSON, David O., Los Angeles	74	June 5
CHARLTON, Nicholas J., Los Angeles	67	June 5
GIBSON, William A., Los Angeles	69	June 5
GORGETIAN, Abraham, Los Angeles	58	June 5
HOOGH, Frederick A., Los Angeles	62	June 6
NEWLON, Hattie, Los Angeles	50	June 5
SCHUTT, Calvin L., Los Angeles	48	June 5
SMITH, William H., Los Angeles	54	June 5
STRATTON, Mary E., Los Angeles	72	June 5
TAKAMAGE, Mary W., Los Angeles	37	June 5
WAITE, Isabella T., Los Angeles	76	June 6

DEATHS.

With Funeral Announcements.

ARTHUR, June 7, Mary Arthur.
Funeral from the residence, No. 214 South Rampart boulevard, Saturday at 11 a.m. W. H. Sutch Co., directors.

The Los Angeles Times carries the story of your goods, and presents your appeal to a vast army of readers who are able to buy advertised articles, and who, on account of believing in this paper, are predisposed in favor of its advertisers.

DEATHS.

With Funeral Announcements.

COX, Funeral for Pauline Cox will be held from the chapel of Pierce Bros. & Co., No. 315 South Flower street, Friday, June 8, at 10 a.m. Interment at Rosedale Cemetery.

EASTMAN, At Venice, William M. Eastman. Funeral Friday, 2 p.m., from the chapel of O. A. Bundy & Co., Ocean Park.

FOWLER, At No. 2122 Cambridge street, Clara M. Fowler, beloved mother of Edwin W. and Miss Ida Fowler, daughter of Mr. and Mrs. G. H. Kuhn, sister of E. H., Dr. J. G., William, Charles, Albert and A. H. Kuhn, Mrs. John Glasse and Mrs. Charles Wesley, a native of New York, aged 47 years.
Funeral from the chapel of Robert Sharp & Son Co., No. 1216 South Flower street, Saturday, June 9, at 2 p.m. Interment, Rosedale Cemetery.

GILLESPIE, At No. 1120 East Thirty-second street, Robert K. Gillespie, aged 66 years.
Services from chapel of E. H. Overholtzer-Reed Co. today at 10 a.m.

GOSLING, At No. 1041 Lodgeaz avenue, June 7, Mary Jane Gosling, aged 58 years.
Notice of funeral hereafter. 625 Figueroa. Interment, Salem, Utah.

KNOWLE, In England, June 7, Chauncey Lawrence Knowle, aged 66 years, father of Mrs. Jessie Knowle Hamilton, Mrs. Mary Knowle Hamilton of Orangeville, Ill.; father of W. B. Hamilton of Chicago and Frank H. Hooper of Aberdeen, S. D.
Funeral services will be held from the parlors of the Overall Co., No. 1001 South Olive street, Saturday morning at 10:30 o'clock. Friends invited. Interment, Inglewood Park Cemetery. Orangeville (Illinois) papers please copy.)

HUNT, Mrs. Caroline Bird, formerly of Santa Ana, Cal.
Services from chapel of H. H. Overholtzer-Reed Co. today at 10 a.m.

KIRKADDOCK, At No. 1810 Albany street, Helen B. Kirkaddock, wife of C. D. Kirkaddock, and loving sister of Mrs. C. Hollyer.
Funeral from chapel of H. H. Overholtzer-Reed Co. Saturday at 1 p.m. Friends invited. (Pittsburgh and Cleveland, O., papers please copy.)

LOPEZ, June 7, M. Lopez.
Notice of funeral hereafter.

McLEOD, At his home, No. 1251 West Forty-ninth street, Los Angeles, Norman William McLeod, aged 30 years, a native of Scotland.
Funeral services will be held at the chapel of Hamilton-Howe Co. on Friday, at 2 p.m. Saturday, June 9, 1:30 p.m. Friends invited. Cemetery, Los Angeles Mission. Take Glendale car to Fort avenue. Rain, Lake papers copy.)

NEWLOVE, Funeral services for the late Hattie Newlove will be held today at 10 a.m. in the chapel of C. A. Smith & Matthews. Interment, Hollywood Cemetery.

PAINTER, At No. 240 South Griffin avenue, June 6, Thomas William, beloved husband of Grace Painter, and beloved father of Hazel Bernice, Thomas Merrill and Ruth Velma Painter, a native of Missouri, aged 41 years.
Funeral services at Asbury M. E. Church, No. 1220 South Hoover street, Friday, 2:30 p.m. Friends invited. Interment, Evergreen Cemetery, private.

RAMOS, At No. 627 Bunker boulevard, Mary Tomas Ramos.
Funeral from the above residence Saturday, June 9, at 10 a.m. Interment, Calvary Cemetery. Funeral arrangements in charge of Smith & Gilbert, directors.

SWALLOW, June 6, at No. 3325 West Pico street, Arabella C. Swallow, beloved wife of Jacob Swallow, aged 70 years.
Funeral will be held this (Friday) morning at 10 o'clock from the chapel of Garrett & Covert, No. 1127 South Flower street.

SWINNEY, At No. 1008 Hampshire street, June 7, Chas. L. Swinney, aged 50 years.
Services at Rose Bros. Mortuary, 3230 Figueroa.

VACHER, At Santa Monica, corner Fourth and Santa Monica boulevard, Adolph Vacher, aged 69 years.
Funeral 10 a.m. today from St. Monica Catholic Church. Pierce Brothers & Todd of Santa Monica, directors.

WAITE, The funeral of Mrs. Isabel T. Waite will be held in the parlors of W. H. Sutch Co., No. 643 South Figueroa street, at 11 a.m. Saturday, June 9, at 2:30 p.m. Services, Interment, Hollywood Cemetery. Friends invited.

WILSON, June 6, William P. Wilson, aged 62 years, beloved husband of Jessie Wilson, of The White Company, No. 1157 South Grand avenue.

WINTON, In this city, June 7, Anna E., widow of the late Henry F. Winton, mother of Mrs. Cornelius Cantrell and Miss Lena Winton, aged 70 years, 3 months.
Funeral services at No. 617 Catalina street Saturday at 1:30. Pierce Brothers, directors.

WISCOMB, June 6, 1917, William W. Wiscomb, aged 82 years.
Services at parlors of George K. Willett. Interment, Salt Lake City, Utah.

WITHERS, Joseph H. Withers, born at West Point, N. Y., 1840, died June 3, Manhattan Beach, Cal., beloved father of Joseph H. Withers, Jr., of Manhattan and William J. Withers of San Francisco.
Funeral at chapel of George Oats, Redondo Beach, Sunday, June 8, at 2 p.m. Interment, Inglewood Park Cemetery. (New York papers please copy.)

WRIGHT, June 6, 1917, Parker Wright, beloved husband of Dora A. Wright and father of Ray and Dean Wright.
Funeral from the chapel of Bertha S. Fitch, corner of Twelfth and Rose streets, Saturday, June 9, at 2 o'clock p.m. Masonic burial service at Inglewood Park Cemetery, under the auspices of Golden State Lodge, No. 329.

LODGE NOTICE.

SCOTTISH RITE CATHEDRAL, No. 923 South Hope street. Tonight at 8 o'clock, Thirty-second Degree. Visiting brethren are invited.

Darling's Shop.
Floral Designs and Cut Flowers.
Artistic work at reasonable prices. Main store, between Broadway and Spring. PHONE—B2W, 3626.

MUST PASS ORGANIC DAW.

Government May Take Over Idle Mining Properties.

[A. P. FOREIGN CORRESPONDENCE.]

MEXICO CITY, May 25.—The organic law based on the new Constitution must be passed by Congress before mining properties which have been idle for more than two months at a time are taken over by the government, according to a ruling by the Department of Commerce and Industry. All mine owners who have been unable to work their mines for a period of two months were ordered by a previous decree to show cause why they were unable to work under pain of forfeiture of title, but it has been decided to withhold action on these properties until Congress shall formulate a statute covering such cases.

TRENCH SALAD NEW RATION.

[A. P. FOREIGN CORRESPONDENCE.]

LONDON, May 26.—Troops at the front are soon to be provided with an additional ration known as trench salad. It is a special "trial issue" of fresh vegetables, including beets, carrots and turnips. A salad grater will also be supplied to enable the soldier to make his own salad on the spot. The idea is indorsed by the medical authorities, because it is hoped the salad will reduce the number of cases of such diseases as dysentery, rheumatism and trench fever.

ON TRANS-SIBERIAN RAILWAY.

[A. P. FOREIGN CORRESPONDENCE.]

PEKING, May 20.—Russian Consuls in China have published notices in prominent Chinese newspapers announcing that only war supplies will be hauled hereafter on the Trans-Siberian Railway. Shippers desiring to obtain space for war materials are required to furnish affidavits proving that their freight is required for war purposes.

IS GRAY HAIR NOW HOLDING YOU BACK IN BUSINESS LIFE?

Don't Be Gray, Men or Women; Look as Young as You Feel. Guaranteed.

The right way to restore hair to a natural color and make your hair really beautiful, soft, luxuriant and healthy is by the use of Q-Ban Hair Color Restorer and not dangerous, dirty, sticky dyes. Q-Ban is a liquid, all ready to use and is guaranteed to be harmless, with your money back if not satisfied in any way.

You never need have a gray hair in your head again. Simply apply Q-Ban Hair Color Restorer like a shampoo, and no matter how gray your hair may be, or how faded and lifeless, back will come an even, soft, natural, dark shade, surely, safely and permanently. Besides Q-Ban will give your hair true health, so that it will be glossy and abundant and handsome. This helps you to look young, vigorous and attractive. It's good business—brings enjoyment.

Remember, Q-Ban is not a dye, not a patent medicine. It is a simple, natural, healthful preparation, fully guaranteed. Get a large bottle for 50c at The Owl Drug Co., The Sun Drug Co., McKay & Monkman, or any good drug store or write Hessig-Ellis Drug Co., Memphis, Tenn., mentioning the druggist's name. Illustrated, interesting book, "Hair Culture," sent free. Try Q-Ban Hair Tonic, Q-Ban Liquid Shampoo, Q-Ban Toilet Soap—also Q-Ban Depilatory (odorless) for removing superfluous hair.—[Advertisement.

Charlies, are the Only Chaplains Titus Wad Ever Heard of! . . . . By GALE.

(Copyright, 1917, by the J. N. W. Syndicate)

The Los Angeles Times

XVIIth YEAR FRIDAY, JUNE 8, 1917.—PART II: 10 PAGES. POPULATION By the Federal Census (1910)—319,198 By the City Directory (1916)—436,480

Summer Hints.

HOW TO REPLANT THE GARDEN SPACE

EARLY CROPS SHOULD BE FOLLOWED WITH OTHERS.

Home Gardeners Urged to Make Preparations to Utilize Ground by Planting Many Vegetables, Says Specialist of Department of Agriculture.

[SPECIAL CORRESPONDENCE.]

WASHINGTON, June 1.—... that radishes, lettuce and ... sections peas, spinach and ... early crops are being ... home gardeners should ... their preparations to utilize ... freed space by planting other ... say specialists of the United ... Department of Agriculture.

In planning for these ... the specialists suggest, ... all times, but especially ... to concentrate efforts on ... duction of vegetables ... considerable food value, ... those which may be stored ... natural condition, dried or ... for winter use. Late Irish ... is one of the important crops ... can be grown on the free ... Navy beans furnish substance ... which is easily stored, and ... ent market prices make it ... while in sections where the ... to replant space from which ... have been harvested will ... begun.

Other vegetables having ... able food value, from which ... may be made for late planting ... clude sweet corn, string beans, ... beets, turnips, tomatoes, ... pumpkins. As far north as ... ern New Jersey, Southeastern ... sylvania, Central Ohio, ... diana, Northern Illinois and ... Iowa, sweet potatoes also ... depended on to mature from ... ings made as late as July ... sandy land.

Among the less nutritious ... tables, which may be planted ... freed by early harvests, are ... bage and cucumbers. Where ... fall lettuce and fall radishes ... may be planted late in the ... It is not essential, the ... point out, to wait until all ... heads of lettuce and other ... maturing plants are removed ... planting seeds or setting ... succeeding crops. Corn, for ... example, may be started ... made in radish or lettuce ... between the rows. The ... lettuce will then be harvested ... fore the late-planted crops ... the ground. Equally good ... results can be obtained by ... combination of other early ... vegetables.

Deliberations.

COLLEGE LIBRARY WORKERS CONFER

STATE ASSOCIATION ... ARE TO END TODAY.

Officers are to be Elected This Morning and Visitors from All Over California are to Participate in the Annual Luncheon at One O'clock.

The California Library Association continued its sessions today in the Hollywood Woman's Club House, the college section being presided over by Charles V. Park of the State University. During the morning there were papers on kindred subjects by Ellen Hedrick of the University of California library; Miss Voge of the Mechanics' Institute Library, San Francisco; Miss D. Malcom of the University of Southern California, Jason Rhoades, librarian of the Los Angeles Public Library and Mary Frances Isom. A discussion was opened by Miss Van Deusen, librarian of the Los Angeles High School.

"Club Work with Older Children" was presented by Miss Riddell of the Vermont avenue branch library and the discussion which followed was led by Miss Tyler of the Vermont avenue library. Then followed a round table on "Shortcomings and Failures in Work with Children," with discussion opened by Eleanor Hall, librarian of the Yolo county library.

The afternoon was devoted to visiting various libraries, including George T. Clark, librarian of Stanford University, giving a lecture on "Recent Library Progress in California," illustrated with lantern slides.

The sessions will close with a business meeting and election of officers will be held at the close of this session. This will be followed by a programme of papers and discussions, and the annual banquet will follow at 1 o'clock at the Hollywood.

SOUTH HOPE ... CORNER ...

Local Capitalist ... Close-in Lot as Site for Automobile Building.

The W. Ross Co... Company, through its ... department, reports that ... papers have gone on ... whereby the northwest ... of Hope and Tenth ... having a frontage of 1... on Hope by a depth ... feet on Tenth, and ex... back to a twenty-foot ... alley, has been sold ... Germain Estate Compa... a local capitalist. A ... of 120 feet on Hope ... a ninety-nine-year ... lease. On the remaining five feet it is planned ... new owner to erect a ... two-story automobile ...

In the sale of the ... the Germain people ... as part payment the ... corner of Hope and ... streets, with a frontage ... feet on Hope street. This ... erty was recently ... with a two-story brick ... tile building, which is ... occupied by the ... Company. A large ... sideration was also paid.

Capacity 1000 Men.

NAVAL TRAINING STATION TO OPEN HERE MONDAY

Marine Base Work Starts; Army Camp Practically Assured Us.

...AL notice was received ... the Navy Department ...day by Mayor Woodman ...mber of Commerce that ... ...er of pier No. 1 in the ... ...er to the Naval Coast De... ...ves has been formally ac... ...ed that officers had been ... ...ect there for duty next ...

...nd men of the Naval ... Reserve will be ... ...er No. 1 in the big shed ... ...ed by the city for com... ... The government ... ...ded $15,000 for equip... ...e shed with bunks and ... ...ries. Mayor Woodman ...rstands that the pier ...ed by the Navy Depart... ...e as the war lasts.

...e the telegram received ... ...ant ... ...er No. 1, Los Angeles ... ...accommodating 1000 ... Naval Coast Defense Re... ...erve and patrol sta... ...ishment of $15,000 for ... ...ed local improvements ...

...ssured one of the cantonment sites for the Western Division of the Army is the opinion of those who accompanied the officers in their tour of inspection yesterday. "We know what they want," said Capt. J. D. Fredericks, "and we can give it to them. We have everything that they need, and all they have to do is ask for it."

The army officers who composed the board of inspection sent out by Maj.-Gen. Hunter Liggett arrived in Los Angeles from San Francisco yesterday morning. They were met at the station by L. D. Sale, president of the Chamber of Commerce; E. G. Judah, president of the Merchants' and Manufacturers' Association, and a committee of the Chamber of Commerce. These accompanied the officers on a trip to the Centinela during the forenoon, and to the Domingues, Huntington and the Palos Verdes during the afternoon.

"PRACTICALLY ASSURED."

"What the government intends to do is to train three army divisions on the Pacific Coast," said Col. William D. Kenly, one of the inspection officers, "and we have already secured two sites, the Linda Vista ranch of 50,000 acres near San Diego and American Lake, Wash., in the North. If we can get about 50,000 acres near Los Angeles, with the facilities for travel, near a large city, you are practically assured the camp. But we need that size of a site for training purposes and artillery practice. You have the land here. The Palos Verdes Hills are just the thing we want, and they are useless for you."

Col. Joseph P. O'Neill, another of the inspection officers, spoke in the same vein. "Although I speak now as an individual," he said, "still I believe I can interpret the views of the War Department. The smallest possible grounds that we need is between seven and eight thousand acres, and this could only be used for rudimentary training purposes. After the boys have reached that state they need expansion, and such a tract would be practically useless."

THE SITUATION.

The situation as it stands at the present time is as follows: The Centinela tract of 11,000 acres is satisfactory as far as it goes. The officers were outspoken in their praise of this ranch, particularly as a parade ground. The Dominguez and Huntington properties of 6000

(Continued on Fifth Page.)

They Say We Can Have Cantonment if We'll Give Land.

The Western Department Army Board on the Centinela Ranch yesterday.

From left to right, those in the picture, taken during the board's field work near Redondo Beach, are Col. Joseph P. O'Neill, Capt. Richard Park, Lieut.-Col. Thomas H. Slavins, Lieut.-Col. Charles Lynch and Col. William Kenly.

Penalty.

BELLIGERENT SOCIALIST SHOT TWICE BY SOLDIER.

REFUSAL to evacuate the Los Angeles River bed at a sentry's command ended painfully yesterday afternoon for "Bill Smith," a squatter, for he was shot twice by the soldier, H. J. Winegor.

Smith, as he prefers to call himself, recently "homesteaded" on railroad property which had been closed to trespassers. He built himself a dugout, in which he established his home. A United States soldier, on sentry duty in the vicinity, called upon Smith and told him to move.

The squatter began to quarrel with the soldier and refused to move away from the private property. When the sentry threatened to use force in ejecting him, Smith is alleged to have drawn a long knife, with which he was peeling potatoes, and attacked the soldier. The sentry then drew his .45 Colt automatic revolver and shot twice at Smith.

The University police were notified and Officers Henderson and Aiken went to the scene and arrested Smith. It was not known then that he had been shot. As his actions were suspicious, the officers thought that Smith was insane and took him to the Receiving Hospital. As they were conducting him into the hospital, Smith revolted and planted several vicious jabs on Officer Henderson's jaw.

He was strapped to an operating table and examined. Two bullet wounds were found, a flesh wound in the abdomen and a hole through his thigh. When asked for his history, the wounded man said his name was Bill Smith, his home was nowhere, that he had lived there for two years, and his occupation was a "bum."

Smith said that he had battled with the sentry because he was a Socialist and nourished hatred for law and order. He was later removed to the County Hospital.

Winegor said he intended to fire in the air.

Council Tombstones.

FUNEREAL HALO FRAMES EULOGISTIC BILLBOARDS.

WHEN the billboards go, those that are blazoned with the names of the late lamented "solid five" of the City Council will lead the hegira. After the voters had finished their good job last Tuesday, a lot of the sign-fences ceased to be only offensive, and began to look foolish, as well. There is a sort of "morning after" appearance to those once merry posters proclaiming that former Councilwoman Lindsey and Councilmen Wheeler, Roberts, Langdon and Wright have, at the people's behest, shielded the poor little billboards and boldly battled the naughty newspapers. Very soon Mr. and Mrs. Citizen will be relieved of this brand of reading matter, now lying in wait for them wherever they look. The Council voted yesterday to take up the Conwell ordinance in earnest Tuesday.

One of the worst things about the billboard is that it conceals much the people would like to see. But it failed entirely to conceal the little nigger in the municipal election woodpile. Mr. Voter apparently saw right through every one of those posters that sang the praises of the "solid five."

There is that sixteen-sheeter: "These are your fearless public servants — Councilwoman Lindsey, Councilmen Wheeler, Roberts, Langdon and Wright. They refused to take orders from the newspapers or be intimidated by them. Vote for them June 5."

This monument to the friends of the billboard trust was not designed to be a political tombstone, but it somehow gives a rather funereal aspect, these days, to otherwise perfectly cheerful city streets and vacant spaces. The voters have revised the list of public servants in a rather large, sweeping way.

Then, there is something crestfallen about this bit of literature, spread on many billboards soon to be no more:

"The wishes of home owner, business men and workingmen were crystallized in the Civic Bodies Billboard Survey Committee's report. The Council adopted this report and voted to prohibit billboards in residential districts. Because the members of the City Council refused to also prohibit billboards in the business district, certain newspapers are trying to defeat them."

It has been estimated that some $10,000 worth of billboard space usually devoted to hams, cigarettes, soap and skid-chains now bears reading matter of this peculiarly obsolete sort. But nobody has tried to estimate the number of acres of perfectly good California landscape that will become visible when the new Councilmen go into office and the sign-fences bearing this sort of rubbish go into the discard.

The householder in many an otherwise attractive neighborhood still finds himself flanked and assailed front and rear by the names of the "solid five," flung across the scenery in letters the size of a side of bacon. But all this will pass away. One fair day, not so distant, he will learn just how his neighborhood

(Continued on Second Page.)

Auto Wreck.

COLLISION MARS VASSAR STUDENT'S HOMECOMING.

THE homecoming of Miss Lucille Phillips, daughter of L. A. Phillips, third vice-president of the Pacific Mutual Life Insurance Company, verged on tragedy Wednesday.

Mrs. Phillips had driven to San Bernardino to meet her daughter, who has just graduated from Vassar. The train was met, the mother and daughter reunited after seven months of separation, and the party was proceeding homeward, when, near Covina, an automobile was backed swiftly out of a side road directly into the path of the Phillips touring car.

The second machine was struck side-on by the heavier car, and so hard was the impact that the lighter machine was upset.

Mrs. Phillips and her daughter escaped practically unhurt. The most serious injury was concussion of the brain received by Dr. Morrison, the family physician. The driver of the second machine was uninjured.

Mr. Phillips was called on the telephone and advised of the collision, and in another automobile drove to the scene of the accident. The front axle and the frame of his touring car were broken.

Climbing.

OIL GOES UP TEN CENTS A BARREL.

AVERAGE PRICE MADE EIGHTY IN LOCAD FIELD.

All Producing Regions Affected by the Advance, the Second Within a Month—Market has a Steadily-growing Strength Revealed by Latest Statistics.

Oil is up 10 cents a barrel.

This is the second advance within a month, the last having been May 11. All fields are affected by the advance, which was rendered effective yesterday, according to announcement made by the Standard Oil Company.

This latest rise makes the average price 80 cents plus a barrel in the valley fields, Whittier-Fullerton and Santa Maria. Some grades, of course, are selling at considerably more than $1 a barrel.

Figures on the production and shipments in the industry in California have revealed a growing underlying strength in the market. Statistics on the output and consumption for last month are not yet available, but it is probable that a shortage similar to the average for the first four months of the year—over 1,000,000 barrels a month—will be revealed.

From the first of the year until the end of April stocks of petroleum at the wells and in pipe-line systems were reduced nearly 5,000,000 barrels. April shipments of oil amounted to 8,907,847 barrels, a daily average of 296,928, compared with daily average shipments for the year 1916 of 255,780 barrels. The April shipments were about 5000 barrels daily average less than in March.

CANVASS COMPLETED.

The official canvass of election returns was completed late yesterday afternoon by the Council. No material changes were made in the results announced Wednesday by City Clerk Wilde. Some of the candidates were given a few additional votes, but no one received enough to affect the standing of the winners.

OUR SHARE OF FEDERAL FUNDS.

Small Los Angeles Items in the Civil Appropriation Bill as Passed.

The House of Representatives yesterday adopted the conference report on the civil sundry appropriation bill, which is final approval of the measure. It contains these items affecting Los Angeles directly:

Los Angeles postoffice and courthouse, for mail-conveying machinery, $5000; Los Angeles Harbor, postoffice and customhouse for continuation, $10,000; Pacific Branch Soldiers' Home, Sawtelle, total of $441,500, as follows: For current expenses, $46,000; for subsistence, $215,000; for household, $61,000; for hospital, $53,000; for transportation of members, $2500; for repairs, $43,000; for farm, $12,000; for enlargement of sewage disposal plant, $10,000.

For a geological survey for developing and locating water holes and erecting signboards on the desert, $10,000 is appropriated.

City and County.

SUMMARY OF REGISTRATION.

Sixty-two Thousand Five Hundred Our Total.

Fifth Exempted; Two-thirds of Rest Claim It.

Canvass Completed and Rolls Sent to Sacramento.

Following are complete official figures for the draft registration in this county:

Total Registered:	
City	42,278
Pasadena	3,554
Outside county points	17,673
Total for county	62,505
Automatically Exempted: (Officials and aliens)	
City	9,247
Pasadena	326
Outside county points	3,536
Total for county	13,109
Claiming Exemption: (Does not include foregoing)	
City	22,146
Pasadena	1,472
Outside county points	9,396
Total for county	33,014
Not Claiming Exemption: (For any reason)	
City	10,885
Pasadena	756
Outside county points	4,741
Total for county	16,382

Complete registration returns show that 62,505 persons enrolled last Tuesday in Los Angeles city and county for military service. Of this total, aliens and alien enemies totaled 13,013, while the exemptions claimed and automatic exemptions, such as officials, totaled 33,110.

Those in this city not claiming exemption for any reason numbered 10,885; in Pasadena, 756, and in other outside points 4741, a total voluntary service of 16,382 in the county.

This city registered 42,278, Pasadena 3554 and all other points in the county 17,673. In Los Angeles there are 8736 aliens and 415 alien enemies, a total of 9151. Pasadena has 326 aliens and alien enemies, while other county points show 3536 of both classes.

In Los Angeles city 21,470 whites and 772 negroes claimed exemptions, the number pleading the support of dependents aggregating 18,590. Pasadena's exemption claims amounted to 1472, while other points in the county and outside of Los Angeles totaled 9396.

If all exemptions were to be allowed, and aliens and alien enemies excluded, this city would lose 31,393 of its enrollment, Pasadena 1798, and other outside county points 13,932, a total loss of 46,123.

These figures then would mean only 16,885 in the city are willing to go to war, 756 in Pasadena, and 4741 in other points of the county—a total of only 16,382. However, disallowed exemptions probably will bring up this total to about 25,000.

The city figures were forwarded by the City Clerk last night to Washington. The County Council of Defense yesterday forwarded to Gov. Stephens the figures for this entire territory, exclusive of Los Angeles and Pasadena, which are enumerated above, and which were forwarded last night as an addition.

The total county registration, 17,675, excluding Pasadena and Los Angeles, compiled by Registrar Lyons, is almost 6000 less than conservative estimates early in the week. Of these 14,001 were whites. Of the total of 136 negroes, seventy claimed exemption, or more than one-half. The bulk of white persons in the county asking exemption, outside the two main cities, referred to dependents upon them for support. There were 9326 making such claim.

Mr. Lyons's report was attested to by the Council of Defense, consisting of Chairman Judge J. Perry Wood, Supervisor Hamilton, J. Ross Clark and Dist.-Atty. Woolwine.

Many clerks started copying the records of the registration cards into a voluminous index system. This will require at least one week's work.

Speaking of the shortage in estimated registrations, Judge Wood stated that, so far as he had been able to ascertain, there had been but few defections in the county. Slackers are not numerous and the authorities from this week on, will begin arresting all those who willfully have evaded the law.

Helpful.

BY FRIEND OF ALLIES.

Benefit for Belgian Children to be Given at Beautiful Foothill Home—Many Donate Articles for Selling—Society Women Interested.

A garden party is to be given by "The Friends of the Allies" for the benefit of Belgian children tomorrow at "Rockwood," the foothill home of Miss Beatrice Fox, between the end of New York avenue and the Mt. Wilson toll house. The Pasadena-East Washington cars will take one to the place.

Mrs. Howard Huntington will be in charge of the "white elephant" booth, assisted by Mrs. Fred Bixby and Miss Anne Patton; Mrs. Fred Merrill will tell fortunes by cards; Mrs. Charles J. Fox, Jr., will sell dolls; Miss Charlotte Mytoon will draw silhouettes, and Mrs. Willoughby Rodman and others will assist.

One lawn will be devoted to children's games and eurythmic dancing.

Defeat.

SALARY FIGHT LOST.

State Supreme Court Rules Against Sheriff Cline's Contention that He is Entitled to More Pay than He Got During Ten Months.

Holding that the ordinance passed by the Board of Supervisors of Los Angeles county, August 1, 1914, fixing the salary of Sheriff Cline at $5000, was not in force until less than ninety days preceding the election of Mr. Cline as Sheriff, and that his salary for the current term is not to be measured by that ordinance, the State Supreme Court yesterday reversed the judgment of Superior Judge Works. The lower court had granted the demand of Sheriff Cline that a peremptory writ issue requiring the County Auditor to pay the Sheriff's salary at the rate of $5000 a year for the months from January to November, 1915. The finding of the Supreme Court fixes the salary at $4900 by the terms of the ordinance passed by the Supervisors, June 2, 1913.

After the decision of Judge Works in favor of Mr. Cline, an appeal was taken to the District Court of Appeal, and that court divided on the question. It was then certified to the State Supreme Court.

Renovation.

BATH IN GASOLINE.

Mexican Found Asleep in a Gutter Gets a Thorough Cleaning and Fresh Clothing Before He is Fit to be Placed in the City Jail.

Ramon Garcia was given a gasoline bath yesterday at Central Police Station. He was arrested while lying asleep in the gutter at Carolina and Palmetto streets, by Officer Whaples, and was charged with vagrancy. He is also a slacker, as he failed to register Tuesday. When this was explained to him he said he had not registered because he did not "savvy."

Garcia walked into the station. Officer Whaples saw to that. The cause of the safety-first method, or rather causes, was vermin.

That is why Ramon was given a gasoline bath. His clothes were burned and he was supplied by Acting Lieutenant Matuskiewis, property clerk, with clean garments.

Then Police Judge Chesebro sentenced Garcia to sixty days in jail.

IN FAREWELL.

Employees of the Wayside Press will give a farewell banquet to Frank Dunn, the secretary of the company, at Jahnke's Tavern this evening. Mr. Dunn has just been called into service as a member of the Coast Artillery.

Discussion.

SOCIALISTS IN LIVELY FIGHT.

Californians Refuse to Take Stand Against Draft.

Threaten to Bolt the Party if it Doesn't Recant.

Offensive Resolutions Being Voted on by Mail.

California Socialists, according to their leaders, are prepared to bolt from that party if anti-draft resolutions adopted April 7 at St. Louis are ratified by the mail referendum now under way. Yesterday this attitude was affirmed by Californians while eastern Socialists were attempting to make light of the stand assumed by their confreres in the Golden State, in favor of loyalty and patriotism.

Adolph Germer, secretary of the National Socialist party, stated in Chicago yesterday that N. A. Richardson of San Bernardino, who had threatened a withdrawal, does not represent the official branch of the party in California.

"I have received no such threat from Mr. Richardson," he said.

He was asked if the party contemplated a repudiation of the anti-draft resolutions.

"Not that I know of," he replied. "We are still voting on it by mail and the vote will not be complete until the end of the month."

Mr. Richardson, a member of the Executive Committee of the Socialist party of California, reiterated yesterday at San Bernardino his belief that the California branch will withdraw if the mooted resolutions are adopted.

In that case, he said, speaking unofficially, he will move for a referendum in this State on the question of withdrawal from the national organization, and he added that he believed his proposal would be upheld by California Socialists.

Mr. Richardson was candidate for Governor on the Socialist ticket in 1914.

Rev. T. W. Williams of this city, State secretary of the Socialist party of California, stated that he personally and, he believed, most California Socialists agree with Mr. Richardson. He said the California delegation to the St. Louis emergency convention, at which the offending resolutions were adopted, opposed them, he himself opposed them and seven of the eight members of the Executive Committee were against them. He had not heard from the eighth member, but believed he also objected.

B. Blackstone Co.
318-320-322 South Broadway
For a Great SALE in
CORSETS
Discontinued Models ... regular lines ... $6.50, at, pair ... $2.85

...kinds of corsets style-particular women are in love ... Our most popular makes—"Blackstone's Special," ... Jolie," and "Justrite." A great assortment from ... you will be able to select the style exactly suited to ... individual figure. Elegant corsets form-fashioned ... batiste, fancy Batiste and plain and novelty Coutils. ... HALF AND MORE AT $2.85 PAIR.

Summertime
CORSETS 95c
...llection of ultra-seasonable models for summertime ... of light weight batiste with either low or medium ... also a smart, snappy model for the young miss at ... price—95c pair. Third Floor.

...the fact that cotton prices have consistently ... we offer Today Hand-Embroidered
FILIPINO LINGERIE
for LESS
...In many instances at prices away under what they ... year ago. There are Night Dresses and Envelope ... developed in high quality nainsook of a fine, ... all exquisitely hand-embroidered, daintily ... as the case may be.
...Filipino hand-embroidered Night Dresses.....$2.25
...Filipino hand-embroidered Night Dresses.....$2.95
...Filipino hand-embroidered Envelope Chemises...$1.95
...Filipino hand-embroidered Envelope Chemises...$2.95

"Store Open Evenings"

Look!
Select Your Ukulele During Our
37th Anniversary Celebration Sale
and save money. NOW you can secure one of the genuine
M. Nunes & Sons'
Royal Hawaiian Hand-made Ukuleles and Taro-Patch Fiddles at Big Discounts
Note These Prices
$6.95 For the Regular $10.00 Style M. Nunes & Sons' Ukulele.
$8.25 For the Regular $12.50 Style M. Nunes & Sons' Ukulele.
$10.75 For the Regular $15.00 Style M. Nunes & Sons' Ukulele.
$13.75 For the Regular $20.00 Style M. Nunes Taro-Patch Fiddle.
$16.50 For the Regular $25.00 Style M. Nunes Taro-Patch Fiddle.
$22.50 For the Regular $35.00 Style M. Nunes Taro-Patch Fiddle.
Very fine American-made Ukuleles $2.75, $3.25, $3.75, etc.
MAIL ORDERS given prompt attention. Send your order in today.
FRANK J. HART
SOUTHERN CALIFORNIA MUSIC COMPANY
332-334 SOUTH BROADWAY, LOS ANGELES
Branches: Pasadena, Riverside, San Diego.

Call.

ENGINEERS ARE ORDERED AWAY

Company Formed for Foreign Service Goes Sunday.

Will Remain a Fortnight at American Lake, Wash.

And then be Sent at Once to "Somewhere in France."

An order by long-distance telephone was given yesterday by Lieut.-Col. James B. Cavanaugh of the United States Engineering Corps, at San Francisco, to Capt. A. H. Acher, recruiting officer in Los Angeles, that the company of men enlisted here for the Eighth Regiment, Railroad Engineers, United States Army, leave Los Angeles Sunday night for American Lake, Wash.

After two weeks' sojourn at this concentration camp, for preliminary drill and for getting uniforms and equipment, the men will be sent on at once to "somewhere in France," for active service.

There are 110 men enrolled here. Most of them are residents of Los Angeles and the others come from communities in the immediate vicinity. The recruiting here has been done in record time, the experienced railroad men having been assembled within two weeks. It is said the number of men could readily have been doubled.

The task of this regiment in France will be to construct and maintain railways and telegraph and telephone lines in the war zone, to facilitate the moving of troops and the maintaining of lines of communication.

Following are the orders sent each man:

June 7, 1917.

Sir—You are hereby ordered to report at the Southern Pacific Railway station, Fifth street and Central avenue, Los Angeles, Cal., at 3 p.m., Sunday, June 10, 1917.

You will then be mustered into the service with the Eighth Regiment Reserve Engineers, and entrained for American Lake, Wash.

Transportation will be furnished you.

[Signed] CHARLES T. LEEDS,
Captain United States Army, Retired, District Engineer Officer.

Following is the regimental roster:

SERGEANTS—FIRST CLASS.

Carroll, Robert [illegible] Hunt, James H.
Redman, Ferris L.

SERGEANTS.

Gay, John W. Hummel, Alvin A.
Hunt, Leslie L. Johnson, Chas. A.
Pratt, Lewis C. Vestal, Albert
Poe, Lancaster G. Kerr, Walter N.
Eckert, Philip W. Hutchison, Virgil B.

CORPORALS.

Watchman, Wm. F. H. Pressley, Peter
Wild, Otto E. Harding, Clarke A.
Land, Milton D. Middleton, Alfred R.
Trubert, James D.

PRIVATES—FIRST CLASS.

Little, Fred C. Vinder, Asher J.
Gerhard, Noah L. Dube, Henry G.
Johnston, Frank W. Bowen, John C.
Jones, Ralph C. Vestal, Alfred
Randall, Albert L. Dennis, Charles A.
Randall, Millard R. Smith, Lester
Cunningham, Frederick Thompson, George W.
Cunningham, Thomas H. Rachel, Thomas C.
Lee, Samuel S. Harris, Neil R.
Lowell, George L. Whittle, Harry C.
Scott, Archie C. Aubert, Stanley R.
Hanson, Mort Green, Willis W.

PRIVATES.

Pollock, Nathan T. McCollum, Hugh M.
Ford, Carl R. Bryant, Robert R.
Ford, Clifton D. Bryant, Ralph W.
Hunt, Marion C. Austin, William
Hunt, Albert C. Fuller, Charles W.
Hunt, Ray E. Manning, Jesse R.
Hunt, Glen Stewart, Anthony J.
Whitsell, Arthur L. Kelso, John A.
Whitsell, Arthur L. A. Wilson, Arthur D.
Whitsell, Arthur D. Stirling, Edwin L.
Mathews, John, Jr. Fleming, Leslie R.
Fleming, Lesley F. Pitton, Harold
Bentley, Harold F. Silvius, Arthur R.
Bentley, Ralph E. Silvius, Arthur R.
Conner, Ronald R. Porter, Albert L.
Conner, Clarence A. White, John L.
Kelly, Frank Hutchinson, Guy W.
Whitsell, Curtis C. Carter, Frank C.
Whitsell, John W. Rockwell, Percy R.
Whitsell, Ralph Rockwell, Percy R.
Whitsell, Ralph Cannell, John C.
Whitsell, Ronald J. Chadwick, Ronald H.
Whitsell, Ronald R. Hill, William A.
Whitsell, Ronald R. Hutchins, William John
Whitsell, Thomas A. Gilbert, Harry C.
Whitsell, Ross C. Patterson, Richard
Whitsell, Walter Fraser, Matthew S.
Rule, Lloyd P. Fraser, Kenneth
Rule, Richard Fraser, Edward J.
Rule, Robert J. Thomas, James H.
Morrison, Alexander D.
Gates, Albert C.

FIRST SERGEANT.
Tuttle, Howard E.

MESS SERGEANT.
Ladley, Ralph A.

STABLE SERGEANT.
Ladley, Ralph A.

MECHANICS.
Russell, Millard F. Cunningham, William T.
Keesling, Julius C.

Indicted.

BLAMES THE "DOLLAR."

Doesn't Buy as Much as it Used to, Say County Department Heads in Bolstering up Employees' Plea to Supervisors for Salary Increase.

A petition of the county employees for an increase of salaries was presented to the Board of Supervisors yesterday and taken under consideration. Heads of departments put in a plea for their men, pointing out hat the producing value of a dollar is much less now than it was several years ago.

The employees are willing to submit to a sliding scale of increase, those receiving the largest salaries being allotted a less percentage than those drawing a small salary. Members of the board seemed inclined to add something to the stipend the employees are receiving, and in making up the budget their petition will be considered.

NO CHANCE FOR UNKNOWN HEIRS.

Man Wills One Dollar to Any Person Proving He is Testator's Child.

The will of W. R. Babcock, filed for probate yesterday, bequeathes the estate, valued in excess of $10,000, to his wife, Alice D. Babcock. Stating he had no children, Mr. Babcock wrote into his will a bequest of $1 to any person proving his or her claim to be his child.

Mr. Babcock died last May 24. He resided at No. 153 Fraser avenue, Ocean Park. A brother and two sisters live in Pennsylvania. The widow is named executrix of the estate.

Romance of Ramona's Wishing Well.

Mrs. O. P. Johnston,

Of this city, who was Miss Della B. Compton until a romantic trip to Ramona's wishing well led to her sudden marriage, at Santa Ana, to a Chicagoan of wealth.

Romantic.

MILLIONAIRE WINS GIRL MUSICIAN AS A BRIDE.

AFTER carrying in his memory during months devoted to foreign travel the picture of a pretty Los Angeles musician he met last New Year's Eve while staying at the Huntington Hotel in Pasadena, Oliver P. Johnston of Chicago, reputed to be a millionaire, returned from the Orient and yesterday won her for his bride, following a romantic trip to Ramona's wishing well. The bride was Miss Della B. Compton, the daughter of Robert Compton, of No. 921 West Fifty-fourth street.

He left the day after New Year's for a trip to the Orient. But while Mr. Johnston was away he spent much time and money buying costly presents for the Los Angeles girl. In the gift chest were wonderful pieces of oriental jewelry, old bits of brass that belonged to Chinese princes centuries ago, and rare, rich embroideries.

When he returned to Los Angeles a week ago he went straight to the girl whose face still haunted him and they renewed their acquaintance. He planned an automobile trip for Miss Compton, her friend, Mrs. Goldie McDonald, as a chaperon, and his friend, A. M. Sadlemire of New York, who returned from China with him. The party went to San Diego.

On their way back yesterday they stopped at Ramona's wishing well, and as they dropped coins of silver each made a wish. As they were speeding back to Los Angeles Miss Compton asked Mr. Johnston what he had wished. He replied:

"I wished that you would marry me. Now tell me what was your wish?"

"I wished you would ask me to marry you," she said. And so they stopped at Santa Ana and were married.

They will leave at 1:30 o'clock this afternoon for an extended honeymoon trip, going first to Chicago to visit the groom's sister. Then they will go to New York, and later will spend several months on the Great Lakes and in Canada, and will return in the winter to Pasadena.

Mr. Johnston is said to have inherited several millions from his father, who died in Chicago several years ago.

Service.

TAFT'S SISTER TO HELP RAISE FUND.

MRS. EDWARDS TO LEAD TEAMS OF RED CROSS WORKERS.

One Hundred Women Under Her Direction will Do Their Part in Forthcoming Campaign for a Million Dollars in this City—Organization is Being Perfected.

The war fund campaign of the American Red Cross in Los Angeles was given heavy impetus yesterday when Mrs. W. A. Edwards, sister of ex-President Taft, agreed to take over the management of the Women's Red Cross division for the million-dollar campaign, the 18th to 25th inst.

Mrs. Edwards announced last night that she will organize ten teams of ten women each, and that this corps of 100 will sweep the city for the women's contribution of this fund.

Yesterday's developments in the campaign were marked by the completion of the advertising programme and the receipt of reports from John B. Miller on the Portland and Denver meetings.

Both meetings were tremendously successful, and Mr. Miller reports that Lawrence C. Phipps of Denver will handle the intermountain campaign, while Henry L. Corbett of the Portland Chamber of Commerce and of the First National Bank of Portland and Charles R. Peabody of Seattle will handle the drive in the Northwest.

Arrangements were made yesterday for the placing of a Red Cross scoreboard in the form of a six-day clock at Sixth and Broadway, where the Premier Automobile Company has, through local Manager Leach, agreed to blanket its huge automobile sign during the campaign week in favor of the Red Cross.

Arrangements were also made yesterday for the distribution of 2500 window cards and 1000 larger posters. The Los Angeles Railway and the Pacific Electric will carry 1000 banners on their street cars, while the press of the entire Southwest has offered its unlimited support to the campaign.

From San Diego comes the acceptance of J. W. Sefton of the First National Bank as campaign manager in that city, and in order to consolidate the whole campaign throughout the West, President John J. Byrne of the local Red Cross chapter has gone to San Francisco for a final conference with representatives of San Francisco, Portland and Denver.

CAN SELL SYSTEM.

Beverly Hills Utilities Company Gets Official Permission.

The State Railroad Commission at San Francisco yesterday granted permission to the Beverly Hills Utilities Company, which serves electric power in and about Beverly Hills, to sell its system to the Southern California Edison Company. The price was fixed at $23,347, plus the cost of additions, extensions and franchises and the value of materials and supplies.

Funereal Halo.

(Continued from First Page.)

really looks. What he did at the polls indicates he will prefer looking upon it plain and unadorned with that list of names. From the decorative standpoint, there is monotony, to say the least, in five oft-repeated words, when one might have trees and flowers and hills.

Despite a motion by Councilman Brain that the Conwell billboard ordinance be taken up for immediate consideration yesterday morning, the matter was deferred until the 13th inst. Messrs. Conwell and Batkouski agreed to the delay upon the ground that both sides to the controversy should be given consideration.

Reminiscent.

WORK OF WHISKY.

Convicted Store Robber, a Former San Francisco Official, Says Too Much Booze Started Him on Down Path. In Bad Health.

"Jim" Wilson was not "Jim" at all. He was Syl Carty, former San Francisco official, who told Judge McCormick that his troubles dated to the day on which he started to drink too much whisky. He and John Brooks were found guilty of robbing the store of Henry Goetz on San Pedro street near Second about a week ago.

At arraignment the two men asked for immediate trial on account of their health, both suffering from a serious disease. Judge McCormick listened to their plea, and so the jury was impaneled, witnesses were called and the case terminated within a few hours.

After hearing Carty's story, the court ordered an investigation of his past, and the probation officer will report on this next Monday, the date set for sentence.

Offer.

REWARD FOR GUNMEN.

Chinese Chamber of Commerce and Benevolent Association Ready to Pay for Convictions if Merchant Succumbs to Four Bullet Wounds.

The Chinese Chamber of Commerce and the Chinese Consolidated Benevolent Association yesterday offered a reward for the arrest and conviction of the two men who attempted to kill Ben W. Wing, a Chinese merchant, early Wednesday morning, the offer to be in effect if he dies of his wounds. He was shot four times when about to enter his shop at No. 1039 South San Pedro street. Two men were seen running away.

According to the terms of the offers made yesterday by the Chinese organizations, $700 will be paid if the men are found and convicted of murder in the first degree, and if a manslaughter charge is proved the Chinese will pay $800 to those who secure the conviction.

Maritime.

YET MORE WORK FOR SHIPYARDS

Bids for Four Wooden Craft are Sought Here.

Specifications for Standard Vessels Received.

New Building Plants Planned at this Harbor.

The shipbuilding industry of Los Angeles is bound to become one of importance, and just now things are working rapidly to that end. The industrial bureau of the Chamber of Commerce yesterday received a telegram from a northern city inviting proposals for the building of four wooden ships, each to be 240 feet in length. It is expected these will be constructed in the local yards.

The chamber also received yesterday the first specifications for the 1000 wooden ships to be built for the government. These specifications will be available for all who contemplate submitting bids to the government. The indications are that a large number of wooden ships will be built here.

It is a matter of general knowledge that the shipyards of the United States have been, for some time working at their full capacity. The demand for an immense number of new vessels at the very earliest date they can be built means that there will be new shipyards opened. At the Los Angeles Harbor a big development in this line of industry is anticipated. Several corporations of local capitalists are understood to be making preliminary plans for organizing shipbuilding companies. Southern California has peculiar climatic advantages for this line of work. It is said that the timber used in wooden ships seasons naturally in this climate during the building of the vessels, and that an additional value of $10,000 accrues on each ship built here on this account.

Various good sites at the harbor are available for shipbuilding plants. Some of these are owned by the city and can be leased upon very favorable terms.

Work is well under way on the Los Angeles Shipping and Drydock Company plant, which has a government contract for building eight steel steamers to cost something over $10,000,000.

The Craig Shipbuilding Company of Long Beach is erecting buildings and filling in its property in preparation for building two 250-foot steel freighters, to cost nearly $500,000 each. It is also probable the Craig company will build a number of steel vessels for the United States government.

The California Shipbuilding Company of Long Beach has just completed a United States lighthouse tender and is at work on five submarines. It is reported this company will obtain the contract for building two steel steamers to cost $750,000 each.

The Fulton shipyard at Wilmington is understood to be negotiating with the United States Shipping Board for the construction of several wooden vessels in addition to the ones they are now building. They recently launched the Edna Christensen.

June.

WON BY RESERVIST.

Los Angeles Girl Becomes Bride of Soldier at Officers' Training Camp, Fort Sheridan: Their Romance Budded at Mexican Border.

News of the recent marriage in Chicago of Miss Loraine Sloan of Los Angeles and Jack Main, an officer-to-be and member of Co. I, Officers' Reserve Training Camp, Fort Sheridan, brought to light a pretty romance that began last year on the Mexican border.

Young Main was on duty at the international line with a Cleveland regiment when he was introduced to Miss Sloan. They parted and did not meet again until last Monday, when the Los Angeles girl went to Chicago to visit her aunt, Mrs. W. J. McKone, of No. 4629 Magnolia avenue.

When a holiday of two days was declared at the training camp Mr. Main at once rejoined his sweetheart and they were married in the Memorial Presbyterian Church, No. 4301 Sheridan road.

The bridegroom is a member of the Michigan-Wisconsin Reserves, and is the first member of the unit to wed since the camp started. The bride is a daughter of a Los Angeles rancher.

CAR STARTED TOO SOON.

Trolley Line Defendant in Woman's Damage Suit.

Mrs. Janalee Hitchings, whose late husband was the stepson of Gen. Stokes of New York, and who came to Los Angeles to appear in film plays, was in Superior Judge Taft's court yesterday asking for $50,850 damages for injuries received December 6 last. She was thrown while alighting from an Edendale car and seriously injured. She walked with difficulty when she entered the courtroom, and was forced to lie on the couch in chambers.

The accident was caused, Mrs. Hitchings alleges, by the carelessness of the crew in starting the car before she was safely on the ground. The Pacific Electric set up contributory negligence. Attorney E. B. Drake represents Mrs. Hitchings in the suit.

A Tribute to the Memory of Mrs. William B. Herriott.

A life rich in the best gifts, those of mind and heart, has passed into the beyond, leaving a memory fragrant with the peculiar charm and influence we call Personality.

An important factor in all that made for the best developments of the social life of this city in its formative period, Mrs. Herriott, vitalized, like a live wire, its educational, philanthropic and religious effort.

Especially in the Presbyterian Church which stood twenty-five years ago on Broadway and Second street, of which her honored husband was an elder, is her activity remembered in the organization of missionary enterprises which have passed beyond State boundaries in their wide influence.

But chiefly does she live in the hearts of her friends, many of whom lovingly called her "mother," for in a long life of eighty years her genius for friendship was the bright star which shines on those she loved in that higher, spiritual firmament to which, as before, it points the way.

A FRIEND OF HER FRIENDS.

Los Angeles, June 7, 1917.

The One Bakery of the West With a Glass Fro

Through the glass you see the busy, modern machinery "handling" the dough. You see directly into this white tile bakery, see for yourself the making of "the matchless loaf."

White, Panama Cream, Whole Wheat—ten different kinds.

Stop as you are driving by and "take a look in."

One look through Bradford's Bakery will make the most particular a Bradford customer.

Bakery 401-3-5 San Fernando Boulevard, near North Broadway.

Bradford Baking Company
Los Angeles

Grand Opening
of the
SANITARY PUBLIC MARKET
THIRD and SPRING
SATURDAY

June 9th, at 8 a.m.

Read Tonight's Papers for the Prices of the 23 Merchants in the New Market

Be Sure to Attend the

Grand Opening

Tomorrow

The Owners of This Great New Public Market Have Selected From Hundreds of Applications the Following Merchants:

Holland Dutch Bakery
Wreden Pkg. & P. Co.
Dave Herskowitz, Fruits
J. Kojima, Fruits & Veg.
Sanitary Creamery
Winston Candy Co.
Pappa Floral Co.
Sizelove Delicatessen
Independent Fish Co.
Whiting-Poultry
Southwestern, Vegetables
Whittingham-Illuminum
Big Tree Vegetable Company
Boschke Bakery
Stollin Grocery
Sun Fish Co.
Huck Delicatessen
Bell Lunch,
Pacific Coffee Co., Kooster
Stern & Maldovsky, Vegetables
Magee, Pickles, etc.
Adler, Butter, Eggs
Sanitary Smoked Meat Co.

Each one is alive and has a thorough-going knowledge of his business and an inclination to serve you unlimited buying power with a low overhead expense. THEY ARE THE SPOKES OF A GREAT WHEEL that has been efficiently organized for the purpose of SAVING YOU, THE CONSUMER, dollars $$

Willard H. Stimson & Son, Owners

J. Edgar Brown, Mgr. C. A. Goss, Organizer

Eat Christoph's
"The Cream of Health"

A full line of Wines, and Bottled-in-Bond Goods.

NAPA WINE CO.,
116 West 6th St.
Main 3207, F6666.

BUTTERMILK BAR
504 So. Broadway.
Buttermilk, Sweet Milk, Sandwiches, Pie, Coffee, Chocolate, Ice Cream..... 5c

...fe's Gentler Side—Society, Music, Song and the Dance—At the Play-houses.

...CIETY.

...Church Wedding.

...t people were present ...to witness one of the ...dings of June, that of ...Locke, daughter of ...Mrs. Charles Edward ...sidney Carr Walker of ... The marriage took ...First Methodist Church, ...Dr. Locke is pastor, and ...was performed by ...ted by Bishop Adna Leon... Francisco, who had come ...Los Angeles for the occa...

...of the whole wedding ...and white with touches ...The high platform was ...palms and ferns, with ...of pink gladiolas show... ...the greenery. Two tall ...furnished a note of ...A vested choir sang sev... ...before the entrance of ...party, whose coming was ...by the strains of the ...Wedding March. During ...the Misses Alberta and ...rendered a beautiful ...sisters entered two by ...Donald Dorr and John ...followed by John Harrigan ...Thompson. After them ...Jane Thompson and Mrs. ...Whitaker, Miss Dorothy ...Miss Frances Graham, ...matrons of honor, Mrs. ...Benbow Thompson and Mrs. ...White; then the little ...Marion Marks, who ...bride's path with rose ...a silver basket. The ...down the aisle on the ...brother, Charles Edward ...The groom was attend... ...Melvin of San Fran...

...was gowned in soft silk ...with a silver girdle effect. ...added court train em... ...with silver swept behind ...tiny veil, with a quaint ...front and held in place ...

Mrs. Sydney Carr Walker and bridal party.

Mrs. Walker was formerly Miss Margaret Locke, daughter of Dr. and Mrs. Charles Edward Locke. From left to right are Mrs. Ralph Whitaker, Miss Dorothy Canaga, Mrs. William Benbow Thompson (matron of honor,) Mrs. Sydney Carr Walker, little Marion Marks, Mrs. J. W. F. White (matron of honor,) Miss Frances Graham, and Miss Jane Thompson.

...jamin F. Bledsoe, ...patronesses of the milli... ...Shrine Auditorium to... ...evening.

...rooms, fell to the floor ...of the train. A shower ...orchids, white Cecile ...and lilies of the val... ...a wonderfully grace... ...and made a perfect foil ...beauty. ...maids and matrons of ...dressed alike, and in ...the delicate color ...rose, white and pink. ...were of satin, flounced ...grass, and with over... ...white lace edged with ...The bodices were of ...white lace veiling them, ...green ribbon passed ...The hats were ...adorned without crowns, un... ...was pale green ribbon.

A pink rose perched coquettishly on the edge of each dainty chapeau. Each bridesmaid carried a cascade bouquet of pink sweet peas, and a tiny green and white vanity case, gifts of the bride. The little flower girl was a dainty little miss in a white frock with a pink sash and hair ribbon, and from a silver basket she scattered pink rose petals before the bride.

After the ceremony the bridal party adjourned to the Locke residence, where a wedding supper was served. Shortly afterward the bride and groom departed on a wedding journey, the destination of which they refused to divulge. They will be at home after two weeks in Salina, Kan., the home of the groom.

The bride has been one of the most popular of the younger set and the groom is as well known in Los Angeles as in his own home town.

To Lead Grand March.

The stage is all set for the military ball, which will take place tomorrow evening at the Shrine Auditorium, and more than 1500 couples are expected to attend. The grand march will be led by Mrs. Anita Baldwin, in whose honor the ball is being given, and Col. Charles H. Hutchins of the Seventh California Infantry. Special features by well-known artists will be rendered during the intermission. The music of the grand march will be that composed by Mrs. Baldwin especially for the ball, and copies of an original patriotic song will be distributed to the guests. Many society women have taken a great interest in the ball, and the enlisted men who have planned it are sure that it will be a success from all standpoints.

Musical Tea as Farewell.

Miss Margaret Goets of No. 677 Valencia street will give a musical tea Wednesday afternoon in honor of Miss Sue McMenamy, a favorite of the Morosco stock company, as a farewell before she leaves for New York. Miss McMenamy has made many friends here and her departure will be regretted.

Compliments Bride-elect.

In honor of Miss Clara Schafer, whose marriage to Oscar Shock will take place the 19th of this month, a shower was given by Miss Katherine McKelvey and Miss Helen Parsons at the home of the former at No. 1422 South Norton avenue, Wednesday afternoon. The dining-table was decorated with yellow poppies, and yellow-shaded candles helped to carry out the pretty color scheme. Each guest presented the bride-to-be with a gift, and during the afternoon the girls sewed on dust cloths for the honoree. Those present were the Misses Clara Schafer, Marjorie Foote, Audrey Beatty, Bessie Davis, Mary Corbin, Esta Kite, Elsie Schafer, Rosamond Burgess, Jessie Van Wey, Melene McKelvey, Helen Parsons and Katherine McKelvey.

Leaves for Convention.

Miss Hazel I. Perdue, District Deputy Grand President of the Native Daughters of the Golden West, will leave Sunday morning for Del Monte to attend the Grand Parlor convention in the interests of the Native Daughters. Before arriving home Miss Perdue will visit Santa Cruz, viewing the big trees and points of interest along the route.

To Attend Sister's Wedding.

Miss Beatrice Bingham, daughter of Mrs. Linnie Bingham of No. 1627 Ingraham street, left last week for Boston to attend the marriage of her sister, Miss Frances Bingham, to Wesley Gordon, which will take place a week from tomorrow. Miss Beatrice will be one of the bridesmaids at her sister's wedding, as will Miss Dorothy Bingham, who is studying music in Boston. They will return to Los Angeles the first of August after visiting friends in eastern cities.

To Entertain Visitors.

Mrs. William Meade Orr of Alhambra will entertain at dinner Sunday for the Misses May and Eva Webb, of Skaneateles, N. Y., who are guests at the Darby, and are planning to spend several weeks here. They own a magnificent home in New York, but never fail to spend part of each year in Southern California. Many functions are being planned in their honor.

Wed in Tennessee.

Yesterday in the ancestral home of the Lexie Smith Parks family in Union City, Tenn., the marriage of Miss Ruth Edwards, a beautiful southern belle, and Spencer J. Millard, formerly of this city, was the culmination of a romance which began last winter when Miss Edwards was a visitor here. The groom is the son of Mrs. Ida H. Millard of No. 615 South Virgil avenue, and of the late Lieut.-Gov. Spencer J. Millard.

Mrs. Ida Millard and her daughter, Gertrude, left last week to attend the wedding, at which Miss Gertrude was a bridesmaid. Miss Claire Parks, the bride's sister, acted as maid of honor and Edward Parks attended the groom.

SALESMAN BANKRUPT.

Herbert L. Nelson, who states that he is a salesman, No. 1920 North Los Robles street, Pasadena, filed a petition in bankruptcy in the United States District Court, yesterday, giving his liabilities as $101,373.25, all unsecured, and his assets as $754.44, mostly exempt. He has $44.92 in the bank. His creditors are business men in Orange and Los Angeles county, Portland, Or., Detroit, Mich., and a score of other places.

PINCH ONE OF EVERY HUNDRED.

Ninety and Nine Autoists Get by the Speed Cop—Which are You?

One out of every 100 autoists in Los Angeles was arrested last month by members of the motorcycle squad, according to reports to Chief Butler yesterday. The total number of speeders arrested was 640, and the total mileage 14,849.

The sixteen motorcycle men made an average of thirty-two arrests during the month. May was the biggest month in the history of that division.

The fines paid by speeders amounted to $2783; suspended fines imposed by the police judges were $1135, and days in suspended sentences 1385. Forty days in the City Jail were meted out to two men convicted of gross excesses of the speed limits. Of the 640 arrests 452 convictions were secured.

GLIMPSES.

Fingering Finery.

ON THE RADIANT RIALTO

IN AND OUT OF OUR BRILLIANT MARTS OF FASHION.

By Olive Gray.

Now is the time to buy:

Table and bed linens, while opportunity beckons toward that removal sale, affording offerings extraordinary.

The silks, silks, silks—for all phases of the summer wardrobe which is nothing if not silky, from outermost wrap to innermost lingerie. Such savings on by-the-yard silks will not soon again be obtainable.

Shoes at for-less prices. I cannot tell you the exactly where-of, but their advertisements will.

When the man knocks at your door and politely asks if your cooking gas is perfectly satisfactory, do not snap his head off and tell him it is none of his business, or words to that effect. He is trying to save you money! There are housewives who can believe nothing good of a gas company, but if you look at it logically it is quite to the company's interest that you receive satisfaction—that you get your money's worth. They want you for a friend, rather than an enemy.

The Good Housekeeper, who somehow manages to be courteous even to peddlers, treated the gas man with due respect and this is the reward she reaped: The man examined her gas range, after asking if the cooking utensils were at all blackened by the gas. She had been using much vitality in scrubbing kettles and frying pans, with the resigned thought that such evils must be accepted. "Not at all, Madame," said he. "There is something wrong with the mixtures if your pans are black. Let's see," and he turned a screw here, tightened a valve somewhere else, and behold! a cleaner, clearer blaze than the Good Housekeeper had ever seen above her range. "Now," said the gas expert, "if you will time the heating of a quart of water, first above this burner and then above the other ones, I am certain you will find a great difference." And she did. Moreover, she discovered that it took less time to get a pot of tea ready when a friend dropped in the afternoon after that; less time to get the breakfast, and also she made the important revelation that her gas bill was less for far more efficient service. "Why," said she, "it was as if that blessed man had presented me with several dollars—no telling how many—and had also given me a longer day! I shall hereafter be even more polite than ever to those weary people who visit the door in their rounds." The man told her about the necessity of having all pipes carrying gas or air of the same dimensions, rather than unequal, as several of hers were, and showed her how she was losing valuable heat units by reason of mistakes in plumbing, to say nothing of the annoyance of long waits for bath water and other inconveniences. "I regard his visit as one of the really important events in my housekeeping experience," said she in summing up.

That Irish Aristocrat.

When potatoes were cheap and common we paid them little respect, but now that they are scarce we are "making company of them." New and marvelous ways of cooking such delicacies are devised, and new implements for preparing them have come into use. The latest is a curler—a small instrument with which the potato is prepared by continuous paring, making it ready in ringlets for a novel sort of French frying. Potatoes are a strange vegetable, in that the manner of cutting them seems to lend to them a new and differing savor, even though they may be cooked in the same way.

Have You Seen It?

Have you paid your respects to that wonderful Chinese bed in that big furniture store? It is worth a visit, even though you motored several hundred miles for the especial purpose, or walked at least half as many. Each panel is a work of carved and lacquered art and such an air of mystery clings around the pagoda-like affair, whose history is wrapped in antiquity, that the imagination at once sets to work making stories about it.

Tales for Tads.

Spread for the delectation of little ones are those wee bed coverings of blue chambray, with outlined bunnies pictured upon them—bunnies with really-for-true cotton tails, fuzzing right up just like those appertaining to the rabbits in the back yard. These bunny folk are supposed to tell over again, for interested children, the story of "Molly Cottontail," with perky, pink ears. Anyhow, the spreads are pretty, and so also are the set of bags and other small conveniences needle-worked to match.

Dainty Basketry.

Just to look at them you would guess that dainty feminine fingers had fashioned them—those pretty baskets with long, artistic handles, and bearing upon their bodies the most delicately-tinted roses and other flowers, in plastic work. In fact, these baskets, carried in the art section of that popular store, are made by a little Angelene who has by these productions been earning her way through school.

Is it not a pleasure to buy beautiful things like those and at the same time to be helping someone who is really worth helping?

Your Vacation Bit.

"Steal away a day and play, 'midst birds and bees and flowers and trees." This injunction, at the opening of a small book of household advice, is one which we all might well take to heart. Even though we may be able to excerpt a real vacation, we may at least steal away a day or so now and then, to forget the cares and worries of every-day life.

Free!

The latest issue of the little book put out by that big grocery store on Broadway contains many useful hints to the housewife, and, best of all, a list of books and pamphlets containing recipes along many and various lines of cookery. These helpful volumettes are free for the asking, when a postage stamp accompanies the request.

Timely Preserving.

At the season when strawberries are at their best and when pineapples are plentiful, the following recipe for a delicious conserve will be appreciated by the housekeeper who is,this year as never before, preparing for the coming season. Three pinappies, an equal weight of strawberries, three-fourths as much sugar as fruit. Cut pineapples in slices crosswise, peel each slice and cut into small pieces. Add just enough water to cook the pineapple until tender. Wash, drain and hull an equal weight of strawberries, cook until soft and add to the pineapple. Measure the fruit, add three-fourths as much sugar as fruit and cook slowly until thick. Seal,in sterilized jars. The pineapple improves the rather too sweet strawberries.

Fashion's Fingerprints.

Wool silk embroidery is arranged to look almost like braid.

The separate coat will be just as important as it has been.

White lingerie waists have collars embroidered in color.

Bolero fashioned coatees are among the tailored models.

Little girls' dresses are frequently made in the slip-on style.

Blouses are now braided to match the suits they are worn with.

Fur will be worn this summer.

A rival to silk jersey is a new material called silk tricotine.

The chemise or smock finished blouse continues to be popular.

Wooden beads are being used in embroidery on dresses and hats.

Square-cut necks defined by embroidery are often seen on blouses.

Evening dresses are apt to have a bodice of silk with a full skirt of lace or tulle, which gives a good opportunity to make over an old evening dress.

FOR DEPORTATION.

Under orders of the Commissioner General of Immigration, a party consisting of fourteen men and one woman were taken north yesterday on the steamer President to San Francisco, from whence they will be transported to various countries. Immigration Officer Garrety and Patrolman Workman of the harbor district were in charge of the party. There were nine Japanese, who will be taken to Mazatlan, three Japanese for Japan, one Chinese for China and one Mexican man and a Mexican woman for Mexico.

FRIVOLS.

Here and Elsewhere.

SOME SUMMER SHOWS.

NEW STARS MAY SHINE 'NEATH GOLDWYN BANNER.

By Grace Kingsley.

Once again a Morosco musical comedy is in process of incubation, and the Morosco automobile burns up Broadway between the Los Angeles Investment Building and the Little Theater, where the aforesaid musical comedy is rehearsing. And once more the anterooms to the Morosco holy-of-holies are filled with patient actors looking for engagements, with geniuses having plays to sell, and with Elmer Harris, whose girth life on a fox farm has not reduced.

Oliver Morosco having returned from New York, with an imposing armload of plays and a bunch of contracts, the signatures on which would be the envy of every theatrical fan in the country, Los Angeles is now the center of theatrical production, and the most brilliant summer season the city ever has had will shortly be under way.

Among other plays, "Pamela" will be staged at the Morosco, with Eleanor Painter in the leading role. Norman Trevor, famous leading man of the East, will play the leading male role, and the celebrated English director, Clifford Brooke, will come and supervise the presentation.

"Lombardi, Ltd.," by Frederick and Fanny Locke Hatton, authors of "Upstairs and Down," will serve as a starring vehicle for Leo Carrillo.

Emily Stevens will shortly come West to appear in a new play. Louis Anspachers's "That Day" will also be produced.

Another Los Angeles favorite actor, Charles Ruggles, one of the stars of "Canary Cottage," will come West for the production of a new play in which he will be featured, entitled "Just a suggestion."

Janet Dunbar arrived yesterday and awaits rehearsal in a new play.

An important item of interest to all true first-nighters is the fact that Blanche Ring will appear in "What Next" in full-length tights.

Daily Triangle Bulletin.

Rumor which appeared well founded was rife yesterday regarding the future of the Triangle Film Corporation. The latest bulletin has it that Thomas H. Ince is to identify himself with the Goldwyn Pictures Company, and that he will take with him to the Goldwyn organization some of the best Triangle stars, including William S. Hart, Charles Ray, Dorothy Dalton and Enid Bennett. Miss Dalton, it is asserted, is now enjoying a popularity in some parts of the country almost equalling that of Mary Pickford and other stars.

Mabel Normand is also reported to have signed with Goldwyn.

Further details have it that numerous Triangle exchange men throughout the country have gone over to the Goldwyn standard.

Advices from the Triangle offices here say the Sennett matter is still in the air.

Reproduction Note.

"Red Cross Rosie" was born the other day, and Ethel MacDonough, at the Orpheum, is the mother. There is no scandal connected with the event, however, as Red Cross Rosie is only a little red yarn dollie with beady eyes, dressed like a Red Cross nurse. The family of Red Cross Rosies has reproduced so fast as to make the w.k. guinea pig look like an old maid on a desert island.

Everybody in the feminine contingent at the Orpheum this week is making and selling the dolls for the benefit of the Red Cross, and already more than $100 has been realized.

Hurrah for Muggins!

Friends of "Muggins" Davies are preparing to give her a great welcome at the Orpheum next week, even if she does now call herself Mary.

Inside Information.

One of the horrors of the war: The real name of William Nigh, whose picture featuring Valeska Suratt is at Miller's this week, is Emil Kabuschke.

Carl, Too?

When our soldiers go marching away to war will that precocious youth, Carl Walker, infant theatrical manager, fall into step with them? In other words, has that cruel and ferocious animal known as a jinx at last succeeded in getting past Carl Walker's magic horse shoe down at Pantages? Several Rialtoites were displaying their registration cards today, and it developed that Walker drew No. 13, while Eyre Powell, also of Pantages, is labelled with the mystic "23" in the draft lottery.

Fountain of Youth Note.

Has Donald Bowles enlisted in his country's service? He has. Reason? Donald was perfectly willing to go to war, he declares, rather than have anybody think for a minute he was over 31.

Inspiration Stuff.

When Mr. Cohn, manager of the Burbank Theater, was asked the other day to take charge of a meeting for the encouragement of enlistment in the United States Army, he opened proceedings by leading in the singing of "Onward Christian Soldier."

From Missouri, Too!

While it may be necessary, according to some authorities, to "show" a Missourian, sometimes the Missourian himself does the showing. Take Frank, of Frank and Tobin, at the Orpheum. This talented young gentleman understands a lot of other things beside mere frivolous dancing. As a matter of fact, he graduated from the University of Missouri in 1912. Dramatic genius seemed to matriculate in chunks, that year, as there were graduated at the same time four other Thespians whose names have been on Broadway in New York during the past year.

APPOINTMENT FOR COLTON TEACHER.

[LOCAL CORRESPONDENCE.]

COLTON, June 9.—Appointment for a term of three years to a teacher's position in Panama by the Methodist Missionary Board is the honor recently conferred upon Miss Mary Ethel Oakes, daughter of Rev. and Mrs. I. L. Oakes of Grand Terrace. Miss Oakes has received her degree from the college of liberal arts, University of Southern California, in Los Angeles. The last of July she will leave for Panama. Of all candidates recommended to the missionary board, Miss Oakes stood the highest in qualifications.

VENTURA MASON DIES SUDDENLY.

[BY DIRECT WIRE—EXCLUSIVE DISPATCH.]

VENTURA, June 7.—George Cook, one of the best-known residents of this community, died suddenly this morning at his home a few miles east of town. He had resided in this county for over thirty-five years. He was born at Marshall, Mich., in 1849, and was married at Winfield, Iowa, to Ella Smith. Mr. Cook was one of the oldest Masons in Ventura lodge. He had held high Masonic offices. He leaves a widow and three daughters, Mrs. Fred Pidduck, Celia and Marjorie Cook.

BONDS VOTED FOR SEWER SYSTEM.

[LOCAL CORRESPONDENCE.]

UPLAND, June 9.—Upland citizens Tuesday declared themselves in favor of a city sewer system when they went to the polls and voted in favor of bonds in the amount of $24,000 for the construction of an outfall sewer to connect with the Ontario system.

A total of 478 votes was cast, 360 yes and 118 no, the two-thirds majority mark being passed by forty-two votes. The bond money will be used for the construction of the outfall only, the laterals to be put in under the Vrooman act.

AT THE THEATERS.

Superba.

Henrik Ibsen's domestic drama, "A Doll's House," is proving an unqualified success at the Superba this week and Dorothy Phillips is scoring a new triumph as Nora Helmer.

Next week the Superba management will present Ella Hall in an H. O. Davis story called "The Little Orphan."

Symphony.

Ethel Barrymore is proving a fine drawing card, and she has captured all the hearts in the dock, or rather in the audiences at the Symphony this week in "The Call of Her People."

The photoplay beginning next Sunday will be "The Beautiful Lie," starring Frances Nelson.

Foregathering.

REALTY MEN GREET THEIR PRESIDENT.

LARGE ATTENDANCE AT ANNUAD MEETING OF BOARD.

New Executive Pledges Utmost Efforts to Equal Record of Predecessor, Who is Presented with Embossed Resolutions Expressing Appreciation for Services.

The members of the Los Angeles Realty Board assembled almost to a man yesterday noon at the Broadway Department Store cafe to greet Herbert L. Cornish, the newly-elected president of that organization. The space set aside for the realty men's luncheon, in fact, was so overcrowded that several were unable to find places at the tables.

The occasion was the annual meeting of the board and was marked by reports of the various officers. W. W. Mines, the retiring president, gave a history of the past year's activities, reciting the various proceedings carried on by the organized realty men, culminating in the securing of the long-agitated legislative measure by which all those engaging in the handling of real estate on a brokerage basis will henceforth be compelled to take out a State license. J. M. Best, secretary of the board, read a report, as did also Roy C. Sealey, the treasurer.

Philip D. Wilson, predecessor in office to Mr. Best, paid a high tribute to Mr. Mines as the retiring executive and on behalf of the board presented him with a set of embossed resolutions setting forth the esteem in which the organization had held him. James R. H. Wagner, a former president of the board, then presented Mr. Mines with a gold watch in token of the appreciation of the realty men for his three years of faithful service.

Mr. Cornish pledged his utmost efforts to the successful conduct of the board's business during the year to come and expressed the hope that he might make a record somewhat approaching that of Mr. Mines. He spoke optimistically of the business outlook and expressed the belief that the realty license bill will place the real estate business in California on a higher plane than ever before.

Tracy L. Becker, deputy District Attorney, spoke at length on the working of the new license bill and explained its many provisions. Lester Henry of Pasadena appealed to the realty men to do everything in their power to promote the sale of the Liberty Bonds.

Camille Astor,

Who is appearing in the "Garden of Allah," now in its third week at Quinn's Rialto.

Theaters—Amusements—Entertainments

WORLD'S GREATEST STOCK COMPANY—Matinee Tomorrow
MOROSCO — A REGULAR OLIVER MOROSCO PRODUCTION.
COMMON CLAY
Los Angeles Examiner—A beautifully drawn picture, voiced with skill ... Tribune—Absorbingly human and compelling. I don't think ... more beautiful performance anywhere. ... 10c to 75c; Mats., 10c to 50c. Next Week—"STOP THIEF."

MATINEE TOMORROW
KOLB and DILL—Themselves
"THE HIGH COST OF LOVING"
Daily, 1 to 11—Any Seat 10c
5 ACTS OF VAUDEVILLE—5-ACT PHOTOPLAY.
Monday: Royal Filipino Orchestra—8 Soloists

THE EASIEST WAY — EUGENE WALTERS' FAMOUS PLAY STARRING CLARA KIMBALL YOUNG
SHOWS BEGIN AT 11:00 A.M. 1:00, 3:00, 5:00, 7:15 and 9 P.M.
PRICES 20 and 30 cents

Sensational! Startling! Daring! Different!
VALESKA SURATT IN "THE SLAVE"
Also O. Henry's Comedy of Humanity, "The Cop and the Anthem." Shows 11, 12:45, 2:30, 4:15, 6, 7:40 and 9:15 p.m.

Fannie Ward in "UNCONQUERED" and Flora Finch in a Funny Burlesque on "WAR BRIDES"
Shows 11, 12:45, 2:30, 4:15, 6, 7:40 and 9:15 p.m.

VAUDEVILLE
THE TEXAS ROUND-UP
DAN BRUCE AND MARGO DUFFET
ADLER AND ARLINE
WEBER, BECK AND FRAZER
ED. AND JACK SMITH
AZARD BROTHERS

FATTY ARBUCKLE
in "A RECKLESS ROMEO"
Herb Rawlinson in "Like Wildfire"
COMING SUNDAY—
CHARLIE CHAPLIN Return engagement in "The Count and the Vagabond."
And Jackie Saunders in "The Wild Cat."

THE BEST OF VAUDEVILLE
Every Night at 8, 10-25-50-75c; Boxes, $1.00.
Matinee at 2 DAILY, 10-25-50c; Boxes, 75c. Except Holiday Matinees.
ST. DENIS, Ted Shawn and the Denishawn Dancers; HARTY, "On the Shrewsbury;" HELEN PINGREE & CO., "Bulldog;" FRANK & TOBIN, Songs and Dances; BEN DEELY & CO., "Mirth;" ETHEL MacDONOUGH, "The Boston Girl;" LE ROY, TALMA & ... Novel Novelty; BELLE STORY, American Prima Donna. ... Concerts 2 and 8 p.m. Pathe semi-weekly News Views.

HOUSE — Henrik Ibsen's greatest play, featuring Dorothy Phillips, "Roped Into Scandal," a riotous comedy. Have you heard our "Jass Band" yet?

Glass Front machine into this of "the different ... nake the ... ar North

Eastern Excursion via the Rou... of a Thousa... Wonders

Reduced round-trip tickets to ... ern points.
Chicago ...
Kansas City ...
New York ...
Washington ...
and many others proportionately low.
Going—June 11, 12, 16, 17, 25, 26; July 1, 2, 16, 17, 24, 25; August 1, 14, 15, 29, 30; September 4, 5.
Return limit three months but not after October 31, 1917.
Diverse routes—go one way, return another, if you like.
Tickets and information: 212 West Seventh Street; Station—Central Ave. at First.
Have you bought YOUR Liberty Bonds?

Four Routes East
SOUTHERN PACIFIC LINES
Phone Information Bureau: Main 8382 Home 60461 Main ... Day or Night.
See the Apache Trail

INDESTRUCTO TRUNKS
Are Guaranteed for Five Years Against Loss or Fire.
INDESTRUCTO ... 224 West Fourth

Theaters Amusements—Entertainments

CLUNE'S AUDITORIUM
FOUR TIMES DAILY 2:00, 3:50, 7:50, 9:00 — PRICES 15, 25, 35c NO HIGHER
MARY PICKFORD IN "A ROMANCE OF THE REDWOODS"
ALSO — SONGS BY JESSICA DICKSON. EDUCATIONAL FILMS. SYMPHONY ORCHESTRA OF 50. $35,000 ORGAN RECITAL.
Beg. Mon. June 11 W. S. Hart in "THE DESERT MAN"
Watch Sunday papers for announcement of new Auditorium Policy.

CLUNE'S BROADWAY THEATER—528 S. Bdwy.
THIS WEEK BESSIE BARRISCALE
"BAWBS O' BLUE RIDGE" A ROMANTIC STORY OF VIRGINIA MOUNTAIN LIFE.

QUINN'S RIALTO—3RD BIG WEEK 812 S. Bdwy. Main 8810, Home, P5378.
THE CAMDEN ATLANTIC
6 SHOWS DAILY | 11 a.m., 1, 3, 5, 7 and 9 p.m. | Midnight Matinee Sat. Eve. at 11 o'clock.
At matinees all seats except boxes; boxes 50c. 25c at night shows all seats except boxes and loges. They are 50c.

HIPPODROME — Mat. Pictures, 1 to 2:30. Vaudeville 2:30 to 4:30. Night shows 6:30 and 8. ANOTHER GREAT SHOW LAMONT'S WESTERN DAYS A SPECTACULAR NOVELTY ?—TIP TOP VAUDEVILLE ACTS—? MATINEES 10 Cents ALL SEATS EVES., 15c

WASHINGTON BASEBALL PARK— PACIFIC COAST LEAGUE
SAN FRANCISCO vs. VERNON
Every Day Except Monday. Game Called at 3:30 P. M.
FIRST THREE ROWS IN GRAND STAND RESERVED SUNDAYS

PALACE— 7TH NEAR BROADWAY In the Heart of the Shopping District. "MATERNITY" STARRING ALICE BRADY Here is a story that is absolutely different. Is birth control a success in married life?

SYMPHONY THEATER— 614-616 S. BROADWAY ETHEL BARRYMORE in "THE CALL OF HER PEOPLE." Best picture we've ever shown.

WOODLEY 533 S. BDWY. DOROTHY DALTON in the Story of a Siren's Lure "THE DARK ROAD" MACK SENNETT-KEYSTONE ORIENTAL LOVE Woodley Special—"ON THE LINKS"

PUBLISHED BY
THE TIMES-MIRROR COMPANY.
OFFICERS:
E. G. OTIS, President and General Manager.
HARRY CHANDLER, Asst. Gen. Mgr. and Treas.
HARRY E. ANDREWS, Managing Editor.
F. X. PFAFFINGER, Assistant Treasurer.
MARIAN OTIS-CHANDLER, Vice-Pres. and Sec'y.

Los Angeles Times

EVERY MORNING IN THE YEAR.
Daily and Sunday, Illustrated Weekly and Semi-Monthly Magazines. Yearly, $8.00; Monthly, 75 Cents. Postage Daily. Daily Founded Dec. 4, 1881—36th Year.
Member, Class A, of the Associated Press. Leased wire mileage covered: Day, 32,000; Night, 33,000; words transmitted, 60,000,000 not including specials.

OFFICE:
New Times Building, First and Broadway.
Branch Office No. 2—319 South Spring Street.
LOS ANGELES (Loce Ahng-hayl-ais)
Entered at the Postoffice as mail matter of Class II.

TREND OF THE FINANCIAL NEWS.

CHIEF EVENTS OF YESTERDAY.

(At Home:) General price advances marked the day in Wall street, industrial issues being in especial demand. The character of trading was of such exceptional breadth as to heighten the impression of growing public participation. United States Steel maintained its leadership, being closely rivaled by Bethlehem. A new low record of 25 for Russian exchange, concurrent with further heaviness of Russian government bonds, excited little interest. In the bond market there was heavy buying of Anglo-French Fives.

THE NEW COUNCIL.

It is predicted that the new City Council will be called to order with an ax instead of a hammer. Gentlemen, the way to go for evils is to go for them hard. Yes, the ax is the thing! It is what the voters used.

AN APT QUOTATION.

Nineteen centuries ago Saint John the Evangelist with prophetic vision looked upon Los Angeles of the future and said: "I know thy Works. I have not found thy Works perfect." (3 Revelations, verse 1, 2.)

LIKE OLD TIMES.

A dispatch from Brawley says: "Two deputy sheriffs, in pursuit of horse thieves here tonight, captured two suspects, recovered the horse and also took into custody two men who were fighting a pistol duel, all in five minutes, in the same block in Sonoratown." That Brawley correspondent has no words to waste. He has too much to tell.

STRIKERS NOT EXEMPT.

When the copper miners—or those who before the strike were copper miners—in Jerome, Ariz., apply for exemption from conscription on the ground that they are engaged in an industry which is necessary for the production of war measures, they will be asked where they are working. They will reply that they are not working at present, they are striking for the sacred right of labor to dictate to capital who shall be employed. And the board will answer "exemption denied; we are not exempting idlers. Since you will not wield & pick you must take your chances of being required to carry a gun."

UNFAIR EXEMPTION.

One of the eccentricities of the proposed income-tax law is that which exempts "the compensation of all officers and employees of a State or any political subdivision thereof." In California the State, county and city officials as a rule do less work for more money than any other men. Is it quite fair to tax the $3000 income of a hard-worked book-keeper or foreman of an industrial establishment and allow the $5000 and $10,000 commissioners and the State officials and the sheriffs and county clerks and recorders and treasurers and mayors and controllers and district and city attorneys to escape taxation?

A CHESTNUT? YES.

The Supreme Court of Tennessee, in a recent decision, incurred the hostility of friends of soul-destroying tobacco. The plaintiff bought a plug of tobacco, bit a "chew" therefrom and within a few moments his mouth and lips began to smart. Examining the remnant of the plug he found therein a large black bug which he had just bitten in two. A recovery against the manufacturer was denied on the ground that tobacco is not a food.

"All tobacco chewers in this Legislature," said an Arizona statesman, "may claim to be socially and politically equal. Whatever surface differences may appear, they expect to rate with each other."

REGISTRATION FIGURES.

The returns thus far received show that the five Pacific States of Arizona, California, Nevada, Washington and New Mexico and the six Intermountain States of Utah, Colorado, Idaho, Montana, North Dakota and South Dakota show a registration 15 per cent. greater than that allotted to them by the estimates. The sixteen Southern States exceeded their allotment by 10 per cent. Kansas, Missouri and Nebraska exceeded their allotment 4 per cent.; New York, New Jersey and Pennsylvania exceeded it one-fifth of 1 per cent., and the registration in the six New England States was 10 per cent. less than the allotment. Later returns may change these figures and the real results will appear after the exemptions are passed upon.

RECONSTRUCTION OF GERMANY.

The German Reichstag, as a legislative body, "leaves very much to be desired." It is, says the New York Herald, "a shadow, a mockery of parliamentary government; a body which neither governs nor controls, in which no minister is responsible in any shape or form, which the Kaiser may dissolve whenever and as often as he likes and which has no effective powers except to obey the throne."

To the discard with it. Give the German people a parliament with the same powers as those possessed by the British Parliament or the French Chamber of Deputies or the American Congress. Give them an executive—call him kaiser, king or president—who will receive as salary about 1 per cent. of the $6,000,000 which Mr. Hohenzollern annually wrings from the German people. Relieve them of the vast expense of an army and navy and then watch them prosper.

AN AMERICAN VICTORY.

There is a mighty heart-beat for America in the official statement that the United States ship Silver Shell has sunk a U-boat. The loss of one U-boat more or less does not affect the status of the war ordinarily, but the loss of that one has materially destroyed the hope of Germany.

The Silver Shell, an American merchantman, owned by a California company, was the first to sail with a gun crew after the declaration of war; and she sank the first submarine that attacked. That has greatly heartened American merchantmen in every port. It has given a new thrill to the resolution of shipping men. It has helped to show that the terror of the seas is vulnerable, quite vulnerable; in fact, so vulnerable that the submarine has become almost negligible.

For some three months Germany has been carrying on her desperate campaign. At first the U-boats were a frightful menace. They dragged down as many as fifty-nine ships in a week; but week by week their torpedoes have become less and less effective; and the number of sinkings has so rapidly decreased that the British Admiralty's official report for the week ending June 6 shows the total loss to have been but eighteen vessels out of more than 5000 that sailed to or from English ports.

Confidence has been almost wholly restored in shipping circles. The U-boat is no longer regarded as a "terror." It has become a kind of a pirate, annoying rather than seriously affecting the decisions of war. In the beginning the Kaiser drew a circle of death for all neutrals around England. He was determined to starve the island. He cast the dice for his biggest throw, hoping to either destroy or to bluff commerce with England. And the Silver Shell has been a great factor in blasting German hope and expectation; for it has shown that Americans cannot be bluffed and are not to be destroyed.

A RETURN TO RIGHT THINKING.

Political quacks are beginning to discover that maybe they have worn their welcome out in Los Angeles. Our people seem to have grown weary of patent nostrums, weary of chasing after utopias and desirous of returning to a system under which the government protects the public health and public safety, but interferes as little as possible with private industry and individual liberty.

Tuesday's city election will stand as a milestone on the road to real progress. The Socialist ranters and municipal traders fared worse than at any other election in recent years. Both in the choice of public officials and in separating the wheat from the chaff in the eight regulatory propositions on the ballot the majority of the electors displayed commendable discrimination. They opposed further expenditures for public ownership of an electric light and power plant; but they favored, in supporting strict jitney regulation, the public ownership of the city streets.

While the city administration was chasing an ignis fatuus of municipal trading it permitted the control of the public thoroughfares in the retail districts to drift into the hands of a private association of jitney-bus operators whose members pay little taxes, but whose machines blockaded the streets and deprived the State of thousands of dollars in revenue by reason of the decrease in the receipts of the street railway companies. During the same period the encroachments of the billboard trust were permitted to increase until many residence sections of the city are disfigured by long lines of flaring advertisements that jeer at the efforts of our citizens toward a city beautiful, while they afford shelters for crime and vice.

Repeated protests were made by tens of thousands of citizens against these twin nuisances; but a majority of the members of the Council were too busy devising new and untried experiments in municipal trading and municipal regulation to listen to these complaints. Provided the city secured its own municipal distributing plant for an electric light and power system, the rest didn't matter.

Some may regard the action of the electorate as unfeeling. Its rebuke to the Council and to the Public Utility Commission and to those who were shaping their policies for them is deeply humiliating. Some of those rebuked are already asserting that they are martyrs to the cause of the people. It is possible that they were sincere in their attitude; there are martyrs to the cause of error as well as to that of truth. But the result of the election has proved that they were not acting in accordance with the wishes of the great majority of the electorate. The policy, not the individual, was rebuked.

Friends of one Councilmanic candidate assert that he owes his defeat to his loyalty to former Gov. Johnson and the Progressive party. It is true that he supported the Johnsonian policies in the State Senate, including a vote for the anti-injunction, picketing bill, and that these policies are not popular in Los Angeles. His public record certainly proved a handicap; a man who would vote for picketing and sabotage in the State Senate would be expected to pursue a similar policy in the City Council. The electorate is to be congratulated on his repudiation.

It is gratifying to note that another member of the Legislature, one who declined to sign the Johnson patronage pledge or to vote for picketing and sabotage, is numbered among the successful Councilmanic candidates. His legislative record was his chief asset. The public listened to an "appeal to reason" in this instance which did not issue from a Socialist press.

Plainly the reign of terror for private capital and private industry in Los Angeles is nearing its end. Future administrations will not receive absolution for squandering money on fatuous legislative experiments because its members fought at Armageddon. Citizens are beginning to come to a realization that a public service corporation is a public necessity, and that no public interest is served by harassing these corporations through unnecessary legislative restrictions. They will no longer vote bonds to enable a municipal corporation to invade a field already served adequately by existing companies.

Possibly John R. Haynes, Marshall Stimson, Meyer Lissner and Senator Brown are deeply grieved at the action of the voters on Tuesday; but there are tens of thousands of taxpayers who will give sighs and chuckles of relief as they view a bit of blue sky, indicating that the storm of high taxes and legislative folly is slowly but surely abating.

The First to Come Down.

WE RESIST—OF COURSE!

If Germany had lived up to the promises she made on five different occasions and had contented herself with destroying American property without extending her "campaign of frightfulness" to the destruction of American lives she could not have forced us into this war.

It was apparent when the war broke out that the United States, with other neutral nations, would be compelled to suffer injuries inflicted upon the property of their citizens. These alone would not have justified war. We could protest and demand indemnity and there would come a time when the protest would be made good in some international tribunal competent to sit in judgment and award payment. But there is no compensation that can compensate for the loss of human life. When more than 200 American citizens following the peaceful pursuits of life were ruthlessly murdered contrary to all international law, and when Germany, after a few months' abstention from murdering Americans on the high seas, without notice proclaimed to us and to the world her purpose to resume her practice of destroying American life, there was absolutely no course left for us to pursue except that of declaring war against the murderer.

President Wilson voiced the sentiments of the nation when he said in an address to the House of Representatives, "I am thinking of fundamental human rights, chief of all the right of life itself. I am thinking not only of the rights of Americans to go and come about their proper business by way of the sea, but also of something much deeper, much more fundamental than that. I am thinking of those rights of humanity without which there is no civilization."

In declaring that a state of war exists between Germany and the United States and in making preparations to carry on that war we defend ourselves against murder and piracy. Germany declared her purpose to continue the destruction of all ships, neutral as well as belligerent, including peaceful merchant ships traveling upon the high seas on necessary errands.

In making this declaration and in following it with acts of destruction Germany set herself up against the whole world. She made of herself an outlaw of nations and forfeited all respect, as would an outlaw standing on the highway, revolver in hand, threatening to take the lives, and actually taking the lives, of all who attempted to pass along that road.

Said Congressman Steenerson: "We have the right to defend ourselves against such aggression at all hazards; let us remember that we often overlook the fact that these ships upon the high seas are a part of our country over which the Stars and Stripes float. The Constitution itself provides that Congress shall have power to define and punish piracy and felonies committed upon the high seas and offenses against the laws of nations, and to make rules for the government and regulation of the military and naval forces. There is not any place on the high seas where one of our ships may be that is not a part of the United States. The men and women on that ship are just as much within our jurisdiction as if they were living in the city of Washington, and their rights are as sacred, and the duty rests on this government to protect them in all those rights."

If we were to submit to the threats and offer no resistance to the acts of Mr. Hohenzollern the products of our farms could not be exported. We could get no imports. The people of the Allied nations would not be the only sufferers. There are neutral countries that are dependent for food supplies on free access to the ocean, and neither Spain, Holland, Norway, Sweden nor Belgium could exist for a long time without importation of foodstuffs.

DEMOCRATIC DILEMMAS.

Our Democratic statesmen are in a dilemma over their latest revenue bill. They have discovered that the government cannot penalize excess profits and at the same time collect surtaxes on them. Just as they had builded their hopes highest on the surtaxes they discover that they have passed other laws for the punishment of the rich which would make the payment of a surtax practically the confession of a crime.

One wing of the administration is planning new methods of attack on Wall street; but another wing is fearful lest the profits of Wall street should diminish; for it is through a division of these profits that the administration is hoping to raise a goodly part of the new war tax. No profits, no revenue! One-half the Democratic party demands that no profits shall be permitted to accrue to combinations of capital; the other half is demanding that the new revenue bill shall tax corporation profits to the limit and that the rest of the country shall go tax free. The Democratic donkey is vacillating, like its progenitor, between two bales of hay.

John Barleycorn is resting in smug security behind the same war revenue bill. There has been a clamor from the latest followers of William Jennings Bryan, one time member of a Wilson Cabinet, for a national prohibitory act as an efficiency measure. The "drys" have spent much time and money collecting data showing how many million bushels of cereals are withdrawn from the food supply of the nation annually to be converted into alcohol. They have discovered that 107,781,415 bushels of grain were consumed last year in the manufacture of alcohol. This means almost a bushel, or a sixty days' supply, for every man, woman and child in the country. Think what a saving in food, what an elimination of waste prohibition offers!

But just as this great moral and efficiency measure was about to be reported favorably from committee a peremptory protest came from no less person than Secretary of Agriculture David F. Houston. If no alcohol were to be manufactured there would be no liquor revenue; besides, at least 7500 deserving Democrats in the revenue service would be without employment. Herbert C. Hoover, President Wilson's hand-picked food expert, made a personal appeal to Congress. He asked that the proposed amendment forbidding the use of grain for manufacturing alcohol be not adopted. He favored food conservation, but he did not desire to see any prohibitory amendment tacked to the administration pure food bill. Secretary of Agriculture Houston politely added: "Them's my sentiments, too."

Here is another dilemma. The attempt to assimilate the "dry" vote of the doubtful States is doomed to dismal failure if some restriction is not placed on the use of grain in the manufacture of alcohol; but if there is no liquor there will be no liquor tax and the Democratic politicians fear a loss of prestige if they force a direct war tax on the laboring classes. They are not concerned about an indirect tax; for they reason that anyone astute enough to figure that out is too astute to vote the Democratic ticket, with or without war taxes.

The cables report that the United States is to make an offer for the Dutch island of Curacao. It includes five other small islands containing a combined area of 436 square miles and a population of 54,000 people. There is one good harbor in the island Curacao.

It has been suggested that the United States prohibit the further manufacture of white flour and compel the milling of whole wheat flour. By so doing a saving of 30 per cent. waste of food could be prevented. And a more nutritious bread could be secured.

Do you know that when you make a dinner of string beans it is just about the same as taking a bath? The bean contains 83 per cent. of water.

OPENED LETTERS.

BY EUGENE BROWN.

To Mr. J. Armour Swift:

Dear Sir—Doubtless you have noticed that you are not selling me as much bacon as you did in former and rosier days. Because of it you have probably wondered what was the matter with your business, and in your despondent moods have been tempted to end the struggle.

But do not place the blame entirely on me. It is really your own fault. The trouble can really be dated from that moment when your butcher man began to charge me 3 cents an ounce for your mill-run bacon that he used to sell me by the yard or hundredweight—I forget which. When a man can carry a dollar's worth of bacon in his hat band and still pull the lid down over his ears smoked meats become the playthings of the rich and not the accustomed fodder of common millionaires.

Why don't you raise another pig and thus aid us in lowering the lofty table charges?

So long as you persist in asking me 3 cents for an ounce of measly bacon so long will I be impelled to take my breakfast eggs without their bacon companion. Why, a man with a husky and healthy appetite could take on ten dollars' worth of your soggy bacon and then go out in the desert and starve to death over night.

Just because Shakespeare's writings were inspired by Bacon is no indication that there is no other diet for mind-building. Look what came from the Diet of Worms. Our esteemed government is attempting to prove to us the great virtues of alfalfa as a brain, bone and brawn builder. Consider John Hay, for instance. Well, if we get so we can thrive on pasturage we will not care whether you keep hogs at your place or not.

When your man charged me 7 cents an ounce for veal sweetbreads the last tie between us parted. I can remember the time when you almost asked me to take them away, and now to find you reaching out after my dough in this grasping and heartless manner is sufficient to smother any love I might have felt for you in other days. While it is true that there is a great deal of nutriment in the wares I have bought of your man from time, and I have derived considerable satisfaction from their acquirement, I feel that I am not entirely dependent upon them as the price of existence. I can take a chemist and a botanist and go out in the brush and find as many calories as there would be in a whole flock of your Berkshires. This feeding business is largely a matter of chemistry, anyhow. If you don't believe it ask Dock Wiley. We have seen a beetle-browed scientist who could take a chemical formula, a vacuum cleaner and a bale of hay and create enough heat units to keep a Unitarian on Easy street for the rest of his natural life. We are making bread out of sawdust, and porterhouse steaks from protose. Maybe we can make clams out of rubber, and pretzels from barbed wire.

At any rate, we are getting to that point when we can register our independence from the conscienceless party who would pinch us for 3 and 4 cents an ounce for a bunch of bacon that is not much more filling than a mess of redwood shavings cooked with spinach.

The next time you come to our house I will not be at home. I will be in the patch of Peruvian alfalfa across the road.

So no more at present.

RIPPLING RHYMES.

THE FIGHTER.

Our Uncle Sam is slow to fight, no warlike bluff he tenders; he first makes sure that he is right, then busts his best suspenders. So loath is he to mix in scraps, he is so mild a fellow, that Bill and other bonehead chaps imagined he is yellow. "We'll sink his ships," said Kaiser Bill, "we'll drown his gents and ladies; he is too ladylike to kill or start in raising hades." But when our uncle sees that peace won't dovetail well with glory, he sharpens up his trusty creese and things are looking gory. Since first our starry flag arose, by war-worn soldiers greeted, our uncle's met all kinds of foes and never been defeated. For when he draws his shining blade defeat must never dim it; and though in carnage he may wade, he'll always go the limit. That's what his shining sword is for, to knock a feeman silly, and this will be no wrist-tap war; write that down, Kaiser Willie. Oh, there'll be grief in German lands, and dark and gloomy weather, now Uncle Sam spits on his hands and cracks his heels together. WALT MASON.

Luke McLuke Says:

[Minneapolis Tribune:] And the man who knows it all puts mighty little of it into practice.

Every man is afraid of germs—unless they happen to be on a roll of greenbacks or a girl's lips.

When opportunity knocks at the door of a pessimist the pessimist merely remembers that the world is filled with knockers.

Add it all up and you'll find that you have to pay pretty dearly for the things that you get for nothing.

A fat man would rather be fat than go hungry. But it is different with a fat woman.

The trouble with the man who is pleased with himself is that he is usually displeased with everybody else.

A man may have other troubles that a boy hasn't. But he doesn't have to worry for fear there won't be enough pie and ice cream in the world to go around.

Anyway the old maid has the consolation of knowing that she doesn't have to take in washing to support some worthless man.

Don't expect any sympathy when you jump out of the frying pan into the fire. People will merely ask what the Hek you were doing in the frying pan.

STREAKS OF WIT.

Earned His Title.

[Birmingham Age-Herald:] "If you have never had any military experience, how did you happen to get the title of colonel?" asked the inquisitive stranger.

"Well, if you must know," replied the old-fashioned southern gentleman, "early in life I gave $5 to a colored head waiter and I've been a colonel ever since."

Misplaced Sympathy.

[Everybody's Magazine:] A Jersey man of benevolent turn of mind encountered a small boy in his neighborhood, who gave evidence of having emerged but lately from a severe battle.

"I am sorry," said the man, "to see that you have a black eye, Sammy."

Whereupon Sammy retorted:

"You go home and be sorry for your own little boy—he's got two!"

Where the Loss Came In.

[Indianapolis News:] "Time is precious," said the parson.

"It is, indeed," rejoined the business man, "and I've wasted an awful lot of it."

"By indulging in foolish pleasures, I suppose?" suggested the good man.

"Not exactly," replied the other. "I wasted most of it by being punctual in keeping my appointments with others."

In no Position to Learn.

[Washington Star:] "What is the latest news?"

"I don't know," replied Mr. Meekton. "The newspapers are all censored and Henrietta has quit going to teas."

A Good Reason.

[Boston Transcript:] "Why do you call Sherman a bad egg?"

"Oh, it's so unpleasant to have him around when he's broke."

Cow Conversation.

[New York Sun:] First Cow: It is going to be an awful summer for us.

Second Cow: Yes, it will probably be treason to kick the farm help.

Fatal Mistake.

[Everybody's Magazine:] Burks: He's the meanest man in town.

Smirks: And why?

Burks: I told him that I bossed my wife and he went and told her.

They'll Reform.

[Kansas City Star:] The Fort Riley correspondent says ukulele music is very popular around the officers' training camp. But, of course, the men have been there only about two weeks, and their training is hardly started yet.

Wronged Mother-in-law.

It was the usual domestic storm, says the Chicago News.

"Oh, dear, oh, dear!" moaned wifey, in tears. "I wish I'd taken poor mother's advice and never married you!"

Hubby, the strong, silent man, swung around on her quickly, and at last found voice.

"Did your mother try to stop you marrying me?" he demanded.

Wifey nodded violently.

A look of deep remorse crossed hubby's face.

"Great Scott," he cried, in broken tones, "how I have wronged that woman!"

Safety Secure.

[Richmond Times-Dispatch:] "Don't you know you will be punished for fishing on Sunday?" asked the shocked minister of the little boy on the river bank.

"Not on your life!" replied the young angler. "Dad's fishing himself a little way down the stream."

Deep-laid Scheme.

[Washington Star:] "I fancy I'll get rid of that parrot at last," said Mr. Meekton.

"But your wife won't let you hurt him."

"I'm not going to hurt him. I'm going to teach him to sing the 'Wacht am Rhein,' and then hang him out of the window when the boys are going home from school."

STORYETTES.

Quite Right.

[San Francisco Chronicle:] The Old Timer looked up from his ricky and asked:

"You think that story on Bill Sims is a good one, eh?"

"Good or bad, it's true."

"Well, so is this," said the Old Timer, "and it happened down in Texas by the Rio Grande. I used to live down that way for a while, and in the village which I graced with my presence a certain old horse doctor was elected justice of the peace. What he didn't know about the law was sufficient. He knew nothing; he should have made an ideal justice of the peace.

"His first case, however, was that of a man arrested for stealing a horse.

"'Guilty or not guilty?' asked the justice.

"'Not guilty,' answered the prisoner.

"'Then what the dence are you doing here?' demanded the justice of the peace. 'Get out!'"

Old Stuff.

[Judge:] The boss looked at the clock. It was half past 3. The "Golf Special" left at 3:06; he would have just time to catch it.

Before him stood the office boy. He rose and closed the door. Suddenly he started.

Before him stood the office boy. He looked at the boss. The latter felt vague qualms. Was he suspected?

The office boy spoke.

"Whar'll I tell Mr. Smithers if he comes in this afternoon?"

The boss stood nonplussed. Suddenly inspiration came to him. He was saved!

"Tell him," he said with simple dignity, "tell him that my grandmother died yesterday, and I must attend her funeral."

PEN POINTS

BY THE EDITOR.

We are already hearing that the advance prices to be paid by people fighting mad.

Poets who could write about war but don't ought to be exempt from military service.

Another prop, pleads the Bolshevian government. It is the bulge out in the middle.

There will be no war on musical instruments, it is announced. Of course the kettle of fish is a musical instrument.

The Columbia student who refused to register should be spanked on the campus. Maybe his father had another name for it.

Charlie Chaplin will not be a slice of government bacon, but some folks will insist that every Englishman gets his share of nothing.

It is now predicted that Bledsoe will complete the reorganizing of the Southern Pacific before all oil cases coincident with the end of the European war.

The voters of Los Angeles kissed the old City Council, with single exception, good-by. It is no longer a matter of "a jug of wine and thou."

George Ellery Hale of the solar observatory has received honorary degree of Doctor of Science from Columbia University. The honor is well bestowed.

It is announced that Germany will pursue a policy of "frightfulness" with respect to conditions in Russia. Maybe the Emperor reserves the right to change his mind at any time.

The tide of gold has been flowing into the United States for more than two years without ebb. We had noticed a slight decrease in the personal visits of Mr. Gold.

The question whether democracy won in Russia has been fully determined at last. Judge Bean also agrees with the contention of Germany that a land office experiencing applications for 2 years should be disregarded.

There were no allegations of fraud in the suits nor in the case of the North America Oil Consolidated, nor others, involving the sections 2, 23-23. In this case Judge Bean held that the Pierce Oil Company was an innocent bona fide claimant at the time of the withdrawal order and was properly engaged in prospecting.

The suit against the Thirty-Oil Company and others, involving the whole of Section 23, and was charged by the Government. The court says that the testimony, who made the declarations, did not retain title to the land in good faith and that all of the other locators had a right to make a miss of 16 we have no right to note it.

What a name that Admiral Crowder has! How appropriate! In Civil War days, what a provost marshal was the name to strike fear to.

Ah, ha, we know it all now. There is a man in the claims to have found oil on behalf of the Standard Oil Company and some of the election. Why not have a lottery ticket with each run of luck is on?

The courts have held that the action of Congress in declaring war can be enjoyed by the courts. It would be a lot easier to get rid of life if we could not be pleased about Congress.

The fact that two million men registered for war in America this week gives King George another excuse to sing a few stanzas of "The Jingled Bannar" in Mesopotamia.

San Diego will have a Panama-Pacific Friendship Festival on the 24th and 25. Among the attractions of the city will be Gov. Stephens, the man who is fitting Lower California out of the morass of graft and constant agitation.

Official Washington is surprised by the rush made to the call of the colors for military registration. The tremendous figures indicate the willingness of the nation to a man is for the prosecution of the war to the end.

We used to think that the war was the one big battle of the ages. It was in 1863, but the one that is now raging in France is the high tide of the revolution. It will appear like a skirmish in the style of fighting before the Civil War completely stole the Old Man's thunder.

Lord Northcliffe, the famous editor, is coming to the United States to take Arthur J. Balfour's place at the head of the British Commission. Now if Northcliffe will only tell us what he thinks of how the Allies have managed this war he will make a hit in the right course.

THE KAISER'S PRAYER.

Almighty and Most Humane!
I humbly pray to Thee
That Thou will sink each battleship
That sails upon the sea.
And Thou will give my armies
And victory to me.

Oh, sanctify my prayer!
That sacred plea I make
Curse Thou the men who put an end to crime
My grand imperial aims.
May the Risen One advance
To see the homesteads burn.

Come Thou and set my cities in flames
And Paris before me bow.
Oh, doubly damn the men who
That keeps me from my vow.
Then Deutschland shall be
And Thou shalt reign with me.

F. E. S.

Valparaiso, Chile.

PEN POINTS

BY THE STAFF.

We are already having ... The advance price to ... people fighting mad.

Poets who could write about war but don't ought to be ... from military service.

Another prop, please, for the ... sian government. It is beginning bulge out in the middle.

There will be no war tax on ... sical instruments. It has been ... creed. Of course the ukulele is a musical instrument.

The Columbia students who ... fused to register ought to be ... spanked on the campus, ... father had another name for it.

Charlie Chaplin will take a ... slice of government bonds. ... some folks will insist that the ... Englishman gets his money ... nothing.

It is now predicted that ... Bledsoe will complete the final ... ing of the Southern Pacific ... oil cases coincident with the ... of the European war.

The voters of Los Angeles ... kissed the old City Council, ... single exception, good-by. It ... longer a matter of "a loaf of ... a jug of wine and thou."

George Ellery Hale of Mt. ... solar observatory has received ... honorary degree of Doctor of ... ence from Columbia Uni... The honor is well bestowed.

It is announced that Japan ... pursue a policy of "hands off" ... respect to conditions in China. ... the Emperor reserves the ... change his mind at any time.

The tide of gold that has ... flowing into the United States ... more than two years has ... ebb. We had noticed a ... in the personal visible supply.

The question whether ... democracy won in Russia has ... been fully determined at the ... when this page ... Looks like a case of fifty-fifty.

The veteran, Hans Wagner, ... returned to the baseball ... With Wagner out of the ... sport was a good deal like ... with the melancholy Dane ... cast.

We have often wondered ... is that so many men ... make money in the grocery ... ness. One would think by ... they talked they were ... every day.

If there is anything in the ... of tears more pathetic than ... a woman old enough to be a ... mother affecting the short ... a miss of 16 we have as yet ... to note it.

What a name that Provost ... shal Crowder has! How ... how applicable! Reads like ... Civil War days, when the ... marshal was the man for the ... ers to fear.

Ah, ha, we knew it would ... There is a man in this ... claims to have foretold the ... of the election. Why doesn't ... a lottery ticket while his ... run of luck is on?

The courts have held the ... clam of Congress is a ... be enjoyed by the public. ... would be a lot taken out of ... of life if we could not say ... pleased about Congress.

The fact that ten million ... men registered for war ... America this week ought to ... King George another opportunity ... sing a few stanzas of "Star-... gled Banner" in historic ...

San Diego will have a fine ... Friendship Festival on June ... and 25. Among the guests ... city will be Gov. Esteban Cantú ... man who is lifting Lower Cali... out of the morass of ignorance ... constant agitation.

Official Washington is more ... surprised by the reply that ... made to the call of the ... for military registration. ... mendous figures indicate that ... nation to a man is for a ... of the war to the end.

We used to think that Gen. ... was the one big battle of the ... It was in 1863, but the ... now raging in France ... high tide of the rebellion ... pear like a skirmish. The ... style of fighting battles has ... completely since the Civil War.

Lord Northcliffe, the London ... itor, is coming to the United ... to take Arthur J. Balfour's ... the head of the British ... Now if Northcliffe will only tell ... what he thinks of how the ... have managed this war he ... make a hit in the Chautauqua ... course.

THE KAISER'S HYMN.

Almighty and Most Merciful
I humbly pray to Thee
That Thou wilt sink each ... ship
That sails upon the sea.
And Thou wilt give my ... victory to me.

Oh, sanctify my plighted word
That sacred pledge I broke
Curse Thou the man who ... crime
By grand imperial stroke.
May the Risen One advance ...
To see the homesteads ...

Come Thou and see Louvain ... flames
And Paris bellward blown ...
Oh, doubly damn that British ...
That keeps me from mine own.
Then Deutschland shall be ...
And Thou shalt share my ...

F. E. SWINGLE...
Valparaiso, Chile.

...E HONORS ...N OIL CASES.

... Loses Four, Wins ... Suits for Land.

... Defeat in Actions ... Withdrawals.

... Be Carried into ... Supreme Court.

...ecisions adverse to the ... in its attempts to re... affected by the Taft ...der of 1909, have been ... United States District ... of Portland, Or., in a ... separate opinions, ... were received here ... the clerk of the United ... Court.

...ions delivered by Judge ... dismissed three cases ... dismissed a single ... granted the govern... ...ded decree and the ... the United States its ... in three cases.

...cases brought by the ... against the Record Oil ... others, the Consoli... Oil Company and the Caribou Oil Com..., some of the addi... being the Stand... ...mpany, the General ...mpany, the Associated ... and the California ... Oil Company, the ... was no merit in ... of the government ... interpretation of the ... passed by Congress ... of the Presiden... and for the pur... the order itself. ... suits are the ... and southeast ... 24, 21-23 in ...

...THERE THEN.

...am he found no oil ... there previous to ... order, but the de... ...possession of the ... diligently pros... Judge Bean also ... the contention of ... that a land office ... applications ... be disregarded. ... allegations of ... nor in the case ... America Oil ..., involving the ... 2, 22-23. In this ... held that the Pico ... Company was an ... claimant at the ... withdrawal order and ... engaged in prospect...

...against the Thirty-... and others, in... ...ase of Section 25 ... charged by the ... The court says that ..., who made the ..., did not retain ... land in good faith ... of the other locaters ... had a power of at... ...erefore the lands were ... fraud. The decree ..., however, is against ... of the defendants, the ... Company and some ... eliminated.

...known as A-24, A-25 ... Judge Dean granted the ... by the government in ... In this bill there were ... fraud and violation of ... order. This oper... ...on behalf of the ... northeast, north... quarters of Sec... It is alleged this ... was valuable in the ... belt in Kern ...

...show it was located ..., by E. D. Burge ... claimed as fo... ...anything about it. ... of the order of with... alleged, Burge wrote ...locates and offered ... for quit-claim deeds. ... defendants in ... the Berkshire Oil ... Standard Oil Com... General Pipe Line ...

...ed an appeal will ... the decision of Judge ... the matter will not ... heard until it is de... the Supreme Court of ... The three quar... the Burge case, are ... worth more than ... cases were sub... Boat last Novem...

...Hotel.

...OR SOLDIERS.

...Turn Out in Force at ...Tomorrow Night; ...Cont. of Proceeds ...to the Los An... ...Red Cross.

...turn out in force to... ...to bid farewell to ...Seventh California ...

...armory ball at Shrine ...to be the biggest so... ...of the season and ...of the proceeds will be ...Los Angeles Red ...

...fortunes will be ...Crime booths will be ...Mrs. Rae Smith, Mrs. ...Porter and by Ruth ...Hosmer and the mem... ...Society. It will be ...the first dance and ...ball is expected to ...a number. ...

...who visited Pasadena ...were welcomed with ...open purses. She ...possible row and ...has become a buyer as ...

...have been made ...Del-Morocco bene... ...given for the Red ...Cross Theater the ...18th inst. Kolb ...will auction off ...Alexandria lobby ...ments for the ...hands of Mrs. ...Mrs. Isidor Dock... ...Henry Turner.

TELEGRAMS.

...at the West... ...P. Donovan, Miss ...F. G. Burton, Mor... ...Gillis, J. L. ... Leslie Morrison, ...Jr., D. J. Mc... ...Creamery Com... ...Roger, United Tuna ...W. Wilson, Mrs. ...F. H. Mont... ...F. C. Brobst, ...San Diego Ship...

Triumvirate Linked by Dissension.

In first line of offense and defense.

Mrs. Florence Sprage (top) is alleged by Mrs. Grace Nye (right) to have stolen her husband's affections. Mrs. Nannie T. Bartlett (left) was one of Mrs. Nye's witnesses yesterday. Incidentally, Mrs. Sprage is suing Mrs. Bartlett for malicious prosecution growing out of a totally different affair.

Unusual.

HOLD ONE, FREE OTHER FROM MARITAL BONDS.

"FOR the sake of the eight living children and out of respect for the two who have passed away, I am not going to hand down a decree finding him guilty of misconduct. But I will make this statement, and the record won't show it, that it does not take a very large stretch of imagination to come to the conclusion that things were not as clean as the defendant would like to have me believe. If cruelty has not been done in this case from start to finish, I don't know what cruelty is."

Judge Thomas, by this comment, parted Jasper N. Nye from his wife, Grace Nye, yesterday, awarded her the custody of their five minor children, and ordered him to pay $20 a month for their support. The decree was granted to Mrs. Nye only on the ground of extreme cruelty.

Her allegation was based on the affection Mr. Nye is alleged to have shown for Mrs. Florence Sprage, who lived near the Nyes at Bell station.

Both Mr. Nye and Mrs. Sprage were in court, defending their good names from the charge of love making. Mrs. Sprage not only emphatically denied any affection existed between them, but testified that Mr. Nye was employed on the farm she leased; that her husband was with her except for a week or so.

Furthermore, she stamped the testimony of Mrs. Nye's witnesses, with reference to Mr. Nye having been seen with his arm around her, as lacking truth. This caused Judge Thomas to declare, after hearing Mrs. Nannie T. Bartlett of Calabasas, that she was the character of woman who would not perjure herself. He said he believed Mrs. Bartlett's evidence, as she was not an interested party to the suit.

Mr. Nye, it seems, left his wife and went to Mrs. Sprage's farm. He took with him stock from his own farm, which Mrs. Nye claimed was community property. The first cloud on the matrimonial horizon arose, previously, when he told his wife that he was going out, and wanted supper served in a hurry.

A suit is pending between Mrs. Sprage and Mrs. Bartlett, growing out of Mrs. Sprage's arrest on the charge of assaulting Mrs. Bartlett with a deadly weapon. Mrs. Sprage was acquitted at the trial, and sued Mrs. Bartlett for malicious prosecution, asking $25,000 damages. This case is pending. Mr. Sprage is said to own a large tract of land near Seattle. He was not in court. Mrs. Nye was represented by Attorney Crail; Mrs. Sprage by Attorney John Monro, and Mr. Nye by Attorney Packard.

ACTRESS LOSES SUIT.

Cleo Ridgley, motion-picture star, lost $205 by her failure to appear and contest the action of Dr. L. D. Hollingsworth. The latter sued her in the justice court for $205 due for professional services. These followed an accident in which Miss Ridgley was thrown from a horse. After hearing details of the case, Justice Hinshaw awarded the physician the full amount.

A FRIEND'S ADVICE

Woman Saved From a Serious Surgical Operation.

Louisville, Ky.—"For four years I suffered from female troubles, headaches, and nervousness. I could not sleep, had no appetite and it hurt me to walk. If I tried to do any work, I would have to lie down before it was finished. The doctors said I would have to be operated on and I simply broke down. A friend advised me to try Lydia E. Pinkham's Vegetable Compound, and the result is I feel like a new woman. I am well and strong, do all my own housework and have an eight-pound baby girl. I know Lydia E. Pinkham's Vegetable Compound saved me from an operation which every woman dreads."—Mrs. Nellie Fishback, 1521 Christy avenue, Louisville, Ky.

Everyone naturally dreads the surgeon's knife. Sometimes nothing else will do, but many times Lydia E. Pinkham's Vegetable Compound has saved the patient and made an operation unnecessary.

If you have any symptom about which you would like to know, write to the Lydia E. Pinkham Medicine Co., Lynn, Mass., for helpful advice given free.

Exercises.

YOUNG DOCTORS GET DIPLOMAS.

Fifty-two Graduates from the Osteopathic College.

State Association's Meeting is Also in Progress.

Enthusiasm Evoked by Speech of Dr. Meacham.

Commencement exercises of the College of Osteopathic Physicians and Surgeons were conducted last night in the Gamut Club auditorium. There were fifty-two graduates and the school closed one of the most successful years in its history.

Addresses were given by Dr. W. Banks Meacham of Asheville, N. C., president of the American Osteopathic Association; Dr. C. E. Robinson of Oakland, president of the State Osteopathic Association; Dr. Daniel Farnham of San Francisco; Dr. C. J. Gaddis of Oakland; Dr. Harry W. Forbes, president of the college; and Dr. Dain L. Tasker of this city. The diplomas were presented by President Forbes.

In conjunction with the commencement, the State association is holding its annual sessions here. Yesterday forenoon, after organization and business details, there was an open parliament for the discussion of diagnosis and treatment of diseases. In the afternoon Dr. Meacham gave a stirring address on the work that is being performed by the osteopathic physicians and he also presented the subject of steps that are being taken to permit physicians of this school to practice in the army and navy or other branches of government service. Much enthusiasm was aroused by Dr. Meacham's address.

This was followed by several short papers on the treatment of special diseases and an open parliament for the discussion of various phases presented.

The sessions will continue in the Gamut Club auditorium today and tomorrow and the convention will close with a banquet Saturday night at the Beverly Hills Motel.

FOUR BELLES FOR SAN DIEGO.

Mayor to Name Them to Represent City at Big Fiesta.

Four pretty Los Angeles maids will be appointed by Mayor Woodman to represent this city in one of the special events of the Friendship Fiesta at San Diego June 22-24. The Mayor received a letter yesterday from Arnold Kruchman, managing director of the fiesta, requesting him to make the appointments.

The object of the celebration, according to Mr. Kruchman, is "to draw the Southwest together in bonds of better friendship and understanding."

Francis Marshall and George P. Fuller were appointed by the Mayor as official representatives of Los Angeles at the fiesta.

2nd Floor Dept.—

Clothing for the Young Men Graduates

And we keenly realize how much this occasion means to you—it means so much that clothes can make or mar the event. Young men haven't changed much since we graduated, and so we have seen to it that the suit selection here is the best possible.

$12.50 to $30

In furnishings this store has an excellent stock—silk and fiber shirts, silk hose in black and colors, straw hats, panamas, novelty caps, shoes and oxfords in white, tan or black.

Harris & Frank

437-443 South Spring St.

Known for Better Values

THE MARK OF GOOD CLOTHES

Naval Base.

(Continued from First Page.)

acres are much too small, but there is only about five miles between these two properties, and, if the government can secure a sufficient space for a right of way these properties could be joined. The Dominguez reservoir was pronounced satisfactory, both as to the quality and quantity of the water. It has a capacity for supplying 3000 gallons of water per minute, has a thirty-three-inch main reaching a distance of eleven miles and two laterals 14x16 inches. If from twenty to thirty thousand more acres of the Palos Verdes Hills can be secured the representatives of the Chamber of Commerce were given to understand by the army officers that the site will be chosen. The fact that a third site will be chosen was made plain.

THE ADVANTAGES.

The advantages that would accrue to the government through this site is very evident. There is plenty of good level land for parade purposes, and the hills are exactly what is wanted for maneuvers and artillery practice. This the officers admitted. In addition the site would border the Harbor boulevard, which offers an excellent road for hauling back and forth to the city. Facilities for water transportation could not be better, since two ports would be available, the city harbor and Redondo Beach. The whole question solves itself into the fact of whether Mr. Vanderlip will allow the use of more of his Palos Verdes Hills. Henry W. O'Melveny, who secured the offer of the Dominguez, Huntington and part of the Palos Verdes Hills, said he does not expect to encounter any difficulty in securing as much of the hills as is needed.

The following are the officers who composed the board of inspection: Col. Joseph P. O'Neill, Twenty-first Infantry; Col. William L. Kenly, Field Artillery; Lieut.-Col. Charles Lynch, Medical Corps; Lieut.-Col. Thomas H. Slavens, Medical Corps, and Capt. Richard Park, Corps of Engineers. The party left at midnight for San Diego.

THE SEVENTH DAY.

Public Services at Jewish Temple and Synagogue.

Dr. Sigmund Hecht will speak on "Conscription" at the 8 o'clock services tonight in Temple B'nai B'rith, Ninth and Hope streets. At the 10:30 o'clock services tomorrow morning Rabbi Edgar F. Magnin will speak on "Prof. Hollander's Vision."

In Synagogue Sinai, Twelfth and Valencia streets, at the 8 o'clock services this evening Dr. David L. Liknaitz will speak on "The Only True Motto." His subject at the 9:30 o'clock services tomorrow morning will be "Greed."

FOR FIRE PROTECTION.

(LOCAL CORRESPONDENCE.)

SAN LUIS OBISPO, June 7.—Extra precautions to guard against forest and brush fires are being urged by the State Council of Defense, which has sent a letter to the Chamber of Commerce asking co-operation of business men and farmers to prevent loss of grain, dry forage for cattle and sheep, and wood and timber.

Coulter's Dual Removal and June Sale

All merchandise to be returned or exchanged must positively be accompanied by sales check. No goods can be sent out on approval. All special prices are net. Mail Orders will be filled as long as quantities last, but because of the radical reductions, we cannot prepay transportation charges.

Silk and Wool Suits at Half

Up to the minute styles in a wide range of popular colors and materials. Satin Suits in black, gray and blue. Silk Suits in Taffetas, Poult de Soie, in periwinkle blue, brown, navy. Suits of Khaki Kool in all the bright combinations of colors, white with colored figures, and some of solid colors trimmed with contrasting shades. Also wool jerseys in a variety of styles and colors. Wool Suits in Poiret twills, Serges—also some three-piece suits in serges, tricotine and wool jersey. Pongee Suits, also, in Chinese blue, gold and gray.

$35.00 Suits for.....$17.50
$47.50 Suits for.....$23.75
$52.50 Suits for.....$26.25
$62.50 Suits for.....$31.25
$65.00 Suits for.....$32.50
$67.50 Suits for.....$33.75
$77.50 Suits for.....$38.75
$87.50 Suits for.....$43.75
$97.50 Suits for.....$48.75
$120.00 Suits for.....$60.00
$145.00 Suits for.....$72.50

St. Mary's Blankets Reduced

—Odds and Ends and Sample pairs, our own exclusive line, comprising only the best grades. Prices range from $5 to $40 a pair, and at reductions equal to any sale we have ever had.

Gingham Suits Reduced One-Fourth

Suits of Ginghams, Gingham and Pongee combinations and Ginghams and Velvet, originally priced at $35 to $52.50.

Stamped Goods Reduced

Combing Jackets stamped on jewel cloth, lace trimmed, $1 values, each.....75c
Combing Jackets stamped on poplin for French knot and lazy daisy embroidery; 50c values, each.....35c
Stamped Negligees, full length, on crepe voile, white only, regularly $1.25, each.....69c
Caps to match, regularly 35c.....10c
Free instructions, 10 to 12 daily.

Jewelry, Values to $3, 50c

Cuff buttons, scarf pin sets, scarf pins, watch coat chains, brooches, shirt waist sets, cut steel slipper buckles, sautoir chains, fancy belt buckles, bead chains, hat pins, fans, lockets, bar pins, earrings, beads, bracelets, and many other articles.

Millinery, Ribbons and Trimmings Half Price

Ribbons in all widths, including many novelties and colors. Values from 25c to $3.50, yard..12½c to $1.75
Flowers, fruits and novelties of many kinds—glazed novelties in fruits and foliage, roses, orchids, poppies, cherries, apples, etc. Values from 75c to $4.50 at 38c to $2.25.
(Millinery; Main Floor)

Pongee Silks Greatly Reduced

35-inch imported natural pongee, reg. $1.25...$1.00
Regularly $1.50, yard.....$1.25
Regularly $1.75, yard.....$1.50
36-inch domestic natural pongee, $2 value.....$1.75
36-inch natural carnival faille, $4 value.....$3.50
54-inch natural faille pongee, $4.50 value.....$4.00
36-inch colored pongee, $3.75 and $4.50 value, $2.25
Sports colors only.

Toilet Articles Half and Less

Shaving Stands, values $3.25 to $10.....$1.63 to $5
Black ebony and white ivory cloth and hat brushes, mirrors, hair brushes, etc.....Half Price
$1 Trays, pink, blue and tortoise.....25c
Jade ivory and black and white ivory, odds and ends.....Half Price
$1 black Princess Combs.....85c
$2 Hughes Ideal Hair Brush.....$1.50

Gloves Reduced

16-button white kid gloves, suitable for commencement, regularly $4, special.....$2.50
One-clasp white kid gloves with black embroidery, all sizes, fitted and guaranteed, regularly $1.75, special..$1.50

Veilings, Half Price

Drape and pattern veils—beautiful veils in Fashion's most popular meshes and colors, as well as black and white. Regularly $1.00 to $15.00. Now.....50c to $7.50

Wash Goods at Special Prices

New white skirtings and suitings, plain gabardine, Oxford and fancy striped weaves—all white. Regularly 75c—yard.....65c
Embroidered Crepes in white, embroidered in white and some with colored embroidery; regularly $1.50 and $2.50, yard.....$1.00

36-inch **Longcloth,** fine, close, even thread for all kinds of undergarments and night gowns. 12-yard bolts, regularly $3.35, special, bolt.....$2.75
Sports Suiting, Palm Beach and other good materials with colored stripes, checks and spots, the season's newest patterns and colors. Regularly 50c, yard.....19c

Silk Petticoats $5.00

First-class petticoats, no old stock—all fresh, new and desirable. White, black and all the popular colors. Made of all taffeta or jersey top with taffeta or messaline flounce—a few out sizes in taffeta.

Motor Hats, Half Price

Solid colors and sports effects in straw and straw-and-silk combinations—in the very latest styles. Values to $10.00.....Half Price

Ribbons, Values to $1 yd. 50c

4½ to 7 inches wide, in jacquards, plaids, Dresdens, stripes and moire.

$2.00 Allover Lace $1.00

White and cream figured—dotted and floral designs, 36 inches wide, regularly $2.00, yard.....$1.00

$2.00 Nets $1.00

Round and filet nets, 40 inches wide, regularly $2.00, yard.....$1.00

Linens, Special Prices

Linen Pillow Cases
Real Irish and Madeira hand embroidered.
Were. Now.
$4.50 pair, $3.00
$5.00 pair, $3.35
$6.00 pair, $4.00
$7.50 pair, $5.00
$8.50 pair, $5.65
$10.00 pair, $6.65
$12.00 pair, $8.00
$13.50 pair, $9.00

Doily Sets
13-piece and 37-piece real Madeira hand embroidered.
Were. Now.
$7.50 set. $4.85
$10.00 set. $6.65
$12.50 set. $8.35
$15.00 set. $9.85
$50.00 set. $33.35
$75.00 set. $50.00
$100 set. $66.65

Tea Cloths
Hemstitched tea cloths, all sizes and qualities.
Were. Now.
$2.00 ..$1.75
$2.50 ..$2.15
$3.00 ..$2.35
$4.00 ..$3.25
$4.50 ..$3.65
$5.00 ..$4.25
$6.00 ..$4.85

Toys Greatly Reduced

A great many of the articles in this Toy Section are for year-round use—for example, wheel goods, velocipedes and kiddie kars, and such things which keep children out of doors. All are radically reduced, and it is a well-known fact that anything made of metal is much higher today than it was a year ago, and it will be higher. Scores of well-made, practical toys, good juvenile literature, games, dolls, doll furniture, etc., will be out at distinctly worth-while reductions.

June Sale of Fine Muslinwear

American made, hand-embroidered Gowns, fine lingerie cloth, daintily embroidered and picot edged, $2.25 values.....$1.75
V-neck style Empire Waist, hand embroidered dots, Cluny lace trimming, formerly $3.00.....$2.00
Three styles in Filipino hand-embroidered and hand-scalloped, regularly $3.25, now.....$2.50
Regularly $4, now.....$3.00
Hand-embroidered Skirts—with scalloped flouncing and Cluny underlay, were $3.00, now.....$2.25
With hand-embroidered flounces and machine embroidered scallop and underlay, regularly $5, now...$3.50
Regularly $7.00 (hand-embroidered scallop,) now $5

Chemise (not envelope style)—hand-embroidered, lace edge, with scalloped or picot edge, were $1.75, now.....$1.25
Regularly $2.25, now.....$1.50
Regularly $3.00, now.....$2.00
Regularly $3.25, now.....$2.50
Envelope Chemise at similar reductions.

Hand-Embroidered Philippino Gowns
Regularly $3.50, now.....$2.50
Regularly $4.00, now.....$2.75 and $3.00
Regularly $5.00, now.....$3.00 and $3.50
Regularly $6.00, now.....$3.75 and $4.50
Regularly $7.00, now.....$4.00 and $5.00
Regularly $8.00 and $10.00, now...$5.75 and $6.00

COULTER'S—215-229 South Broadway
224-228 South Hill Street—COULTER'S

"The Bank With the Efficient Service"

Sixty thousand depositors find at this Bank the service which best meets their requirements.

Conscientious effort to serve well, and to serve quickly, has found its reward in a clientele equal to one-tenth of the population of the city.

Whatever your banking needs may be, this Bank invites your patronage, and offers to you in return the same "Efficient Service" which has commended itself to so large a number of Los Angeles people.

Guaranty Trust & Savings Bank
Spring at Seventh St. Los Angeles
Savings ... Commercial ... Trust
4% on Term Savings Accounts
3% on Ordinary Savings Accounts.
Capital $1,000,000. Surplus $1,250,000.
60,000 Depositors.

Wake Up!

CHILDREN TO BOOST BONDS.

Schools Line up Campaign for the Liberty Loan.

Pupils will Take Appeals to Parents for Funds.

Only Few Days Left and Huge Drive is Necessary.

Saturday is Children's Subscription Day to the Liberty Loan. Every school child will be given a card to take home to his parents. This card will give succinct reasons why every parent should purchase a war bond to insure the future of their children. A simple table will be appended showing the amount of interest that will accumulate on a $50, $100, $500 and $1000 bond during the course of ten, fifteen and twenty years.

This is to drive home to the masses the fact that the new government bonds are an exceptional investment for savings. It also will be a lesson in thrift for the future citizens of our country. Those who have not yet subscribed for a Liberty Loan can scarcely refuse to do so when their own children bring home reasons why they should share in the obligations of the nation.

Excluding next Sunday, there are only six days left before the subscriptions close for the first $2,000,000,000 of the Liberty Loan. The Executive Committee in charge of the drive for funds in Southern California announced yesterday that more than $1,000,000 a day must be subscribed from now on if the allotted $20,000,000 is to be raised in the Southland.

Subscriptions have not been coming in as rapidly as had been anticipated and a great many people appear to be very backward, to say the least, in doing their bit for Uncle Sam. Every effort will be made by the bond salesmen to round up the financial "slackers" during the few remaining days.

Some of the really big subscriptions were reported to the local committee late yesterday afternoon. The Santa Fe Railroad System has contributed $5,000,000 to the Liberty Loan bonds, according to Assistant Treasurer Godfrey Holterhoff, Jr., and $1,000,000 of this amount will come from the California division.

The officers of the Security Trust and Savings Bank have subscribed for $50,000 of the bonds and 150 employees of the financial institution have pledged themselves to buy one $100 bond apiece, making a total contribution of $65,000 from this one bank. The Bank of Italy reports that every employee of every branch in the State, from the president to the janitor, has subscribed for at least one bond. The Guaranty Trust and Savings Bank is checking up the extent of its subscriptions and will announce the total amount in a day or so. Other banks and financial concerns are doing the same and by Saturday all these returns should be in.

Yesterday morning the produce market was invaded by the Liberty Loan salesmen, who found a hearty welcome from the handlers of our foodstuffs. Many of the larger houses already have subscribed substantial amounts, including M. A. Newmark & Co., Rivers Bros. Company, Klein-Simpson Fruit Company, etc., and the smaller houses and individual brokers are expected to add at least another $100,000 to the subscriptions already secured in this quarter.

The produce men of the city have been exceptionally prosperous during the past two years, and as they are an intensely patriotic body of citizens, every one of them can be expected to contribute handsomely to the financial burdens of the nation.

Members of the Los Angeles Realty Board met yesterday noon at the Broadway Department Store banquet room to listen to speeches by three members of the local distributing committee, Leslie B. Henry, Robert E. Hunter and Clifford Horne. As the local realty board consists of the livest business men in the city, their co-operation with the bond salesmen during the closing days of the campaign should boost subscriptions tremendously. It appears that, so far, the realty board has confined its efforts to a committee of three who have been circulating among the members to secure subscriptions. After the meeting yesterday it was decided that every member of the board would hereafter consider himself a committee of one to round up the listless ones.

At Symphony Hall Mrs. Willoughby Rodman addressed the Los Angeles Women's Parent-teacher Association on the part women can take in the present drive for capital. Great enthusiasm was shown by practically all in attendance, the only dissent being heard when an unknown woman arose and remarked, "thou shalt not kill." However, there were very few of the same trend of mind in the audience and a large number of those present pledged their help to the cause.

Commencement.

ALMA MATER'S FINAL GIFTS.

Confers Degrees on Many in Caps and Gowns.

Largest Graduating Class in University's Life.

Gives Exceptional Honors to Several Students.

With simple but impressive ceremonies, the largest class of graduates ever turned out by the University of Southern California passed into history. The Bible Institute auditorium was filled to capacity, and warmly applauded as the long lines of students, clad in caps and gowns, filed up to the platform and received medals, degrees and teachers' certificates at the hands of President Bovard and the deans of the various colleges.

Exceptional honors were won this year by several students. The Lottie Lane prize for the highest average in scholarship throughout the four-year liberal arts course was awarded to Miss Emma Reynolds Hutchinson. Joseph Franklin Eshelman, graduate of the college of law, was awarded the alumni medal for similar attainments. John Sancock, Egbert Moody and Robert Ramsay were respectively awarded the faculty medal, Seymour medal and the Dr. Charles W. Bryson medal for notable work in the college of physicians and surgeons.

Marie Sprole Clark and Florence Simpson won degrees of bachelor of fine arts from the college of fine arts, while the rare degree of bachelor of music was bestowed by the college of music upon Clyde Collison, the young pianist and composer.

Seven candidates received the degree of master of laws. The graduate department of the college of liberal arts, through Dr. Rockwell D. Hunt, chairman of the graduate council, presented nearly 150 candidates for the high school teachers' certificate, and forty for the degree of master of arts.

STRIKING PROCESSION.

The long academic procession, headed by the graduates, with the faculty, deans of the various colleges, and President Bovard and Bishop Leonard bringing up the rear, marched from the First Methodist Church to the Bible Institute. Four militiamen in khaki uniforms preceded the marchers, carrying the flag of the United States and the banner of the university. Within the auditorium the ceremonies began and ended with bugle calls.

Dr. James Allan Francis, who last Sunday delivered the baccalaureate sermon, led the assemblage in prayer. The huge audience arose and sang "America" and the "Star Spangled Banner."

"Taps," sounded on the bugles, indicated that college days had ended, and "reveille," immediately afterward, told that the new life of the college graduates had begun.

BISHOP'S ADDRESS.

Bishop Adna W. Leonard of San Francisco was the speaker. In his address to the graduates Bishop Leonard said in part:

"This is the hour that is crucial, because we must fight for those liberties which were purchased for us by the sacrifices of body and blood in years gone by.

"The day dawns when again our boys will come back from the battle—not all of them—but some of them will come back, with the trophies of humanity filling their arms. They will lay those trophies at the feet of our government. Linked more closely than ever with all the nations of the earth, the United States will have spoken her word, and that word will be heeded—that there shall be peace in all the world.

"The history of the future will reveal the fact that this country is engaged in a righteous war. We join our hands to those of the other nations to defend that which shall never again be tredden down under the foot of autocracy—the rights of all the people in all the nations of this round world.

WORD TO PACIFISTS.

"War is upon us. If there are those who are yet pacifists I say to them: Inasmuch as we could not keep out of war, inasmuch as the President went beyond the point of criticism to prevent it, it is now our sacred privilege to establish on earth the brotherhood of man, the fatherhood of God and the reign of perpetual peace."

As a final word to the university graduates Bishop Leonard said:

"These times demand a higher type of educated, Christian manhood than ever before. Let us not try to evade our responsibility, you men and women who are going out into the most awful hour of the world's history. Be brave, be true, be loyal, and may God bless every one of you with the riches of His blessing."

HACKS BURGLAR WITH CLEAVER.

Butcher Chases Prowler Far and Practices Fancy Chops en Route.

Detectives Houston and Davidson yesterday searched for a man who had been mistreated with a cleaver. Chris Lowell, a butcher, rooming at No. 123 North San Pedro street, reported to the detectives yesterday morning that a burglar had attempted to hold him up. He added that he secured a cleaver and chased the man down two flights of stairs and along a city block. The butcher told the officers he practiced various chops on his attempted assailant en route.

PROVED WI... BY THE ...

Mother Would ... Officers Call ...

Big Bond for Man ... Home Evaded ...

No More Passports ... Washington's ...

Warrants were ... by United States ... Hammiack charging ... and George Anderson, ... colored man, with ... registration law. ... at Santa Ana, and ... the Los Angeles ... latter was arraigned ... in $5000 bail.

A sample of the ... tending the ... claims of those who ... from the draft was ... when an affidavit ... ance of the military draft. ... taking officers' training ... ary to entering the army. ... will be held probably ... ber. The prospect of ... ing a war bride did not ... Jennings to alter her ... some time ago, but only ... ponsed.

Garts is in Chicago where ... a position with the Crane ... founded by his grandfather, ... Richard T. Crane. He ... of the Pasadena ... and Throop College. In ... school and college he exc... ... having been captain ... team at Throop. ... brother, Crane Garts, ... active in the younger ... Pasadena. Miss Jenn... ... known socially in Chicago ... number of years the G... ... families spent ... on at Lake Geo... ... have summer homes ... that the young people ... ainted as children. ... is the daughter of Mr. ... ge T. Jennings.

FIRE LOSS SMALL.

Chief A. M. Clifford was ... yesterday that Pasadena ... fire loss per capita of ... fornia city last year, ... a compilation made ... al Board of Fire Und... Pasadena's fire loss was ... person, while the rec... was 72 cents per p... Beach had the seco... for a California city w... a loss of 35 cents.

FELLOW MEMBER.

Mention of his interest ... letters, Mode Wheeler, ... photographer and write... made a life member of t... Longfellow Society ... has lived in Pasade... making his home at t... The organization whi... headquarters at Longfellow ... in Portland, Me., is ... gaged in raising funds ... the indebtedness on the ... home with the purpo... ing it a permanent memori... post. Mr. Wineman will c... with this work in Pas...

IS SUSTAINED.

Action of Judge Robert M... in the local Police Com... case of six Chinese, convic... operating lotteries, has be... by Judge McCormick, ... Superior Court of Los Angel... Judge McDonald fined eac... $150 and now they wi... a year. In their appeal, th... took the position that th... conviction of Innocent-looking... Victoria was insufficient to con... without other evidence. ... are Wong Tim, Fran... Ah Lowey, Ah Wong, Le... and George Lee.

Vista del Arroyo, Pasadena ... tournament.

Bands of tassels, beads, ring... and embroideries for bag... Adv., at Grace Nicholson's. [Advertisement.

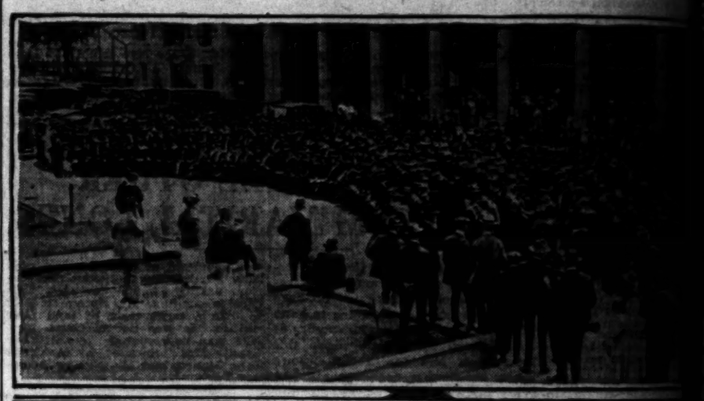

University of Southern California graduates at the Bible Institute ...

FIVE ARE GIVEN DIPLOMAS

[SPECIAL CORRESPONDENCE.]

SANDUSKY, O., June 7.—Eighty-five girls received diplomas ... from the city grammar ... when joint commencement ... were held at Chaffee auditorium tonight. A programme of ... and readings was given and ... one of the evening was de... Dr. Ralph B. Larkin, pastor ... Congressional Church, ... were presented by J. W. ... City Superintendent of ... The graduates are: ... Olive Armstrong, ... Francis Booth, Helen ... Hazen Cornelius, Daniel ... Paul Hare, Charles Hor... Kitsan, Kenneth Lyle, ... Birdie Pascoe, Ruby ... Sanderson, Roy Teal, ... Jennie Arnett, Lotan ... Madeline Chaffee, ... Dorothea Girard, Mildred ... Louise Jones, Dorothy Lea... Maye, Marion O'Hara, ... Alfred Signeris, Kath... Maurlan Vaughn, Ruby ... James Armstrong, Esta ... Cheel, Randall Duell, ... Harsley, Margaret Ellis... Kelley, Clara Little, ... Douglas Patterson, ... Christine Same, ... Howard White, Al... Leslie Cook, Ruth Elli... Hasselo, Harriet John... Milling, Gordon Pratt, ... Walker, Grace Williams, ... Elizabeth Fredendall, ... John Leeson, Robert ... Rogers, Leola Elsworth Walker, Kathryn ... Howe, Calina Magill, ... Clark Thomas, ... Eben Lane, Ralph ... Roy Vick, Milton ... Barnes, Helen Gur... Majors, Marion Pierce, ... Delfa Watkins, Amy ... Orr, Bernice Rowe, ... and Hazel Whitcher.

REUNITED IN FAMILY.

[SPECIAL CORRESPONDENCE.]

COLTON, June 7.—Gerald ... for the past ... Wells-Fargo ... has taken ... agent here ... pany. He ... who has ... agency at ...

SPECIAL WEEK-END MARKET BARGAINS FOR "TIMES" READERS

EL MONDO TABLE CLARET
Full Gallon 50c
Container to be Exchanged

EL MONDO SONOMA CLARET
Full Gallon 75c
Container Free.

EL MONDO STANDARD GRADE CLARET
Large Bottle 25c
CASE—1 doz. Bottles $2.50
Full Gal., $1.00
Container Free.

EL MONDO HIGH GRADE Sweet Wines
Pure, delicious wines rich in nourishment and full of vim, vigor and life. Choice of—Port, Sherry, Angelica, Muscatel, Malaga, Tokay
Full Quart 50c
Case 12 qts., $4.50
Full Gallon $1.50
Container Free

Supreme Quality in this WINE

Drink El Mondo Claret In the Summer Time

Cooling, refreshing, invigorating, the ideal summer beverage. It is cheaper and healthier than beer. El Mondo Claret is made from grapes grown in Sonoma County, the world's greatest grape-growing region. It is famous for its delicious flavor and fragrant bouquet.

Buy Now and Save Money
Prices are going up in a few days.
TELEPHONE YOUR ORDERS
Main 2256. Main 4445. F1233.
Store Open 7 a.m. to 9 p.m. Daily
7 a.m. to 11 p.m. Saturday.
DELIVERY SERVICE
Always at Your Command.

The Sonoma Wine Company
551 So. MAIN St. MAIN 2256 F. 1233

FOX'N THISTLE DRY GIN
Use it for mixing cooling summer drinks.
FULL QT., $1.00
Case 12 qts., $10.00

FOX'N THISTLE FRUIT CORDIALS
Choice of Apricot, Peach, Blackberry
FULL QT., $1.00

FOX'N THISTLE COCKTAILS
A delicious, wholesome drink, ready-mixed, ready-to-serve. The right ingredients properly mixed make it the very best cocktail that money can buy.
Three kinds—Manhattan, Martini and Bronx.
FULL QT., $1.00
Bottle of Cherries Included.

PIEL BROS.' NEW YORK BEER
Those who are fond of the German and Bohemian Beers will be agreeably surprised to find in Piel Bros. Beer the identical equivalent of the imported beers.
This Beer is served in all high-class cafes and bars. Try it. You'll like it.
1 Doz. Pint Bottles $1.75

Smith's Cash Market
212-216 So. Spring.
Telephone—Home 60451 Main 8673

FRIDAY and SATURDAY SPECIALS

GOLD MEDAL FLOUR 5-lb. Sack, 38c. 10-lb. Sack, 75c.
Seeded Raisins, Fancy, 1-lb. Package, 10c.
Griffon Tomato Catsup, Pint Bottle, 18c.
Candy Special—Toasted Marshmallows 22c per lb.

Eastern Sugar Cured Hams, whole or half, per lb. 25c
Eastern Sugar Cured Bacon, whole or half, per lb. 35c
Choice Pot Roasts per lb. / Young's Hamburg Steak } 15c
Silver Skin Onions, 7 lbs. 25c
New Potatoes, 7 lbs. 25c. Box $1.25
Columbia River Salmon, per lb., 20c
Fresh Water Shad, per lb. 10c
Sand Dabs, per lb. 10c
Fresh Pickled Shrimp, per lb. 50c
We Deliver All Meats
Summer Squash, per lb. 5c
Green Peas, Telephone 4 lbs. 25c

THE BEST FOR LESS at YOUNG'S—638 Broadway
FREE DELIVERY
Onions 4 lbs. for 15c
Potatoes FANCY NEW 8 lbs. .. 25c
Pot Roasts .. 12½c to 15c
Hamburger EVERY DAY lb. 15c
OTHER SPECIALS PLAINLY MARKED CAN BE HAD HERE EVERY DAY
YOUNG'S MARKET CO. INC.

Bluhill
Is the cheese for spaghetti!

Smith's
Phones Connecting All Depts.
Home 60451—West 6868.
CASH MARKET.
WALTER E. SMITH CO.,
212-218 South Spring.
826-828 So. Broadway.
1500-1510 West Washington

Albert Cohn
3 Stores—Groceries
215-21 S. Main St.
500 W. Washington.
Broadway at Third.

ESTABLISHED 41 YEARS
Ralphs GROCERY CO. INC.
SELLS FOR LESS

M. J. B. COFFEE, in 3-lb. cans, per pound .. 33⅓c
DUSTLESS MOPS 50c size 30c
EVER-READY FLASHLIGHT BATTERIES, 3-cell, 40c size 28c
325 S. Spring St. Fire St. at Normandie Ave. Vermont Ave. at 25th Place.
317 S. Spring St.
West 6500 Home 60791

The purchasing power behind The Times' circulation makes this paper the supreme selling force for merchants, brokers, agents and general tradesmen, and no advertiser can get his proportionate share of business without using its columns.

The Los Angeles Times carries the story of your goods, and presents your appeal to a vast army of readers who are able to buy advertised articles, and who, on account of believing in this paper, are predisposed in favor of its advertisers.

Better Buy Your Wines and Liquors from Us Than to Wish You Had. Quality, Service and Reliability. Prompt Delivery.
Established 1890. Tels—Main 95; F1256; A6562.
CRESCENT WINE CO.
631 South Grand Ave.

Juice of Lemons Creates A Clear, Soft, Rosy Skin

Tells women how to make a lemon beauty cream cheaply for the face, neck, arms and hands

At the cost of a small jar of ordinary cold cream one can prepare a full quarter pint of the most wonderful lemon skin softener and complexion beautifier, by squeezing the juice of two fresh lemons into a bottle containing three ounces of Orchard White. Care should be taken to strain the juice through a fine cloth so no lemon pulp gets in, then this lotion will keep fresh for months. Every woman knows that lemon juice is used to bleach and remove such blemishes as sallowness, freckles and tan and is the ideal skin softener and beautifier.

Just try it! Get three ounces of Orchard White at any pharmacy or toilet counter and two lemons from the grocer and make up a quarter pint of this sweetly fragrant lemon lotion and massage it daily into the face, neck, arms and hands. It naturally should help to soften, freshen, bleach and bring out the roses and beauty of any skin. It is wonderful to smoothen rough red hands.

Genuine Orchard White bears the name, Edward Wesley Co., Cincinnati, Ohio.

APPOINTMENT FOR DERYEE.

Mayor Probably will Name Him as Playground Board Member.

The appointment of Harvey H. Deryee as a member of the Playground Commission is being favorably considered by Mayor Woodman. The position was made vacant by the resignation of Bessie D. Stoddart, who was elected to the Board of Education.

The Mayor said yesterday he would appoint Mrs. Harriet W. Myers a member of the Humane Animal Commission, vice Mrs. Rosemonde Wright, resigned.

WOUNDED PATROLMAN AIDED.

More Than Three Hundred Dollars for Victim of Burglar.

A total of $318 was turned over to H. J. Wambold, secretary to Chief Butler, yesterday, for Patrolman Chester A. Lloyd, who was shot by a burglar November 22, 1914. The money was donated largely by the patrolmen to their unfortunate fellow-worker, who has been operated on five times. Several donations also were received from people who had read in yesterday's Times of Lloyd's heroic fight for life. He is at the California Hospital.

REVENGE?

Seven calls were ... day by Captain of ... Home to the effect ... men in various ... shire district were ... calls were investigated ... who found the ... all possessed blue ... A detailed ... calls revealed the ... en were trying to ... according to the ... Officers Flaherty ... terday were notified ... teamster on Los ... a slacker. The ... of his activities ... giant weighing ... standing 6 feet ... was no slacker, ... cause he was ... tion revealed that ... cules is but 19 ... Ramon Garcia ... slacker, complained ... For the latter he ... jail.

A feature of ... ments at the ... the receipt of an ... ington requiring ... passport application ... In the connection ... Marshal Crowley ... where they must ... proved before ... granted.

At the office ... Blanford of the ... tice there was ... and Mr. Blanford ... considerable ... do with a number ... had most requiring ... ica. It was ... of the informations ... plaints are filed ... furnished by ... and companions ... had registered ... seeing that ... der the law did ...

One instance ... woman who ... er, who ... later. He will be ... if he persists ... man, charge ... him.

John A. ... into custody ... Special Agent ... ment of Justice ... street, Pasadena, ... a little printing ... leged to have been ... ing out anti-German ... sent to San ... It is claimed ... ing in connection ... Jew, A. Bellow ... will be charged ... fense. It is ... who is now ... head of an ... Bay City, ... together. ... the mails is ... ature to ... the State, ... velopes, ... from San ... when received ... It will be ... Agent Flaherty ... only agent ... tive concerning ... solutely to ... has shown ... reasons for ... law, and then ... an opportunity ... selves before ...

South of Tehachepi's Top—Los Angeles County Items.

Prepared.

...TS TO BE A WAR BRIDE.

...Girl Engaged to Man Training as Officer.

...Altadena Youth ...to be the Groom.

..., Fire Loss Small ...ring Past Year.

...CORRESPONDENCE.]
...NA, June 8.—Resulting ...childhood romances on the ...Lake Geneva, Wis., where ... of both had summer ... the announcement that ...derick Gartz, son of Mr. ... A. F. Gartz of Altadena, ...nette Jennings of Chi... to be married this fall. ...Gartz is 22 years old, with... of the military draft, and ...ding officers' training pre... to entering the army. The ...ony will be held probably in ... The prospect of early ...a war bride did not cause ...ings to alter her plans, ...e some time ago, but only just ...ple is in Chicago where he ...ates with the Crane com... headed by his grandfather, ...ichard T. Crane. He is a ... of the Pasadena High ...Throop College. In both ...l and college he excelled ...having been captain of ... team at Throop. He ...ther, Crane Gartz, both ...ated in the younger Bo... Pasadena. Miss Jennings ...e socially in Chicago. ...ber of years the Gartz ...families spent the ...s at Lake Geneva, ...e summer homes. It ...that the young people to-... will as children. Miss ...e daughter of Mr. and ...T. Jennings.

...LOSS SMALL.

...A. M. Clifford was in... today that Pasadena had ...loss per capita of any ...a city last year, ac... compilation made by ...Board of Fire Under... Pasadena's fire loss was $11 ...person, while the record ...was 72 cents per per... Beach had the second ...r a California city with ...loss of 35 cents.

...LOW MEMBER.

...of his interest in ...Mode Wineman, ...tographer and writer, ...is a life member of the ...Longfellow Society. ...has lived in Pasadena ...making his home at the ...The organization which ...quarters at Longfellow's ...Portland, Me., is at ...ged in raising funds to ...beholdedness on the old ...home with the purpose ...a permanent memorial ...Mr. Wineman will co... this work in Pasa...

...N SUSTAINED.

...of Judge Robert Mc... the local Police Court ...of six Chinese, convict... lotteries, has been ...Judge McCormick of ...Court of Los Angeles ...McDonald fined each ...$150 and now they will .... In their appeal, the ...hold the position that the ...of innocent-looking ...was insufficient to con... other evidence. The ...are Wong Tim, Frank ...Lowey, Ah Wong, Lem ...Sing.

...Del Arroyo, Pasadena.

...of tassels, beads, rings, ...embroideries for bags, ...at Grace Nicholson's ...tablishment.

...E ARE GIVEN DIPLOMAS.

...CORRESPONDENCE.]
...June 7.—Eighty-five ...girls received diplomas of ...from the city grammar ...joint commencement ...held at Chaffey audi... A programme of ...readings was given and ...of the evening was de... Ralph B. Larkin, pas... Congressional Church, ...was presented by J. W. ...Superintendent of ...the graduates are: ...Olive Armstrong, ...Francis Booth, Helena ...Cornelius, Daniel ...Paul Hare, Charles Hor... Kenneth Lyle, ...Hattie Pascoe, Ruby ...Anderson, Roy Teal, ...Jennie Arnett, Leten ...Chaffee, Edred ...Girard, Dorothy ...Dorothy Lea... Marion O'Hara, ...Alfred Signorile, Kath... Maurice Vaughn, Ruby ...Armstrong, Esta ...Randall Distell, ...Margaret Hib... Clara Little, ...Douglas Patterson, ...Christine Same, ...Howard White, Al... Cook, Ruth Elli... Harriet John... Gordon Pratt, ...Grace Williams, ...Elsbeth Fredendall, ...Helen Lesson, Robert ...Beers, Leola Eise... Walker, Kathryn ...Howe, Calina Magill, ...Clark Thomas, ...Rees Lane, Ralph ...Roy Vick, Milton ...Barnes, Helen Gur... Marion Pierce, ...Della Watkins, Amy ...Orr, Bernice Rowe, ...Hazel Whitcher.

...IN FAMILY.

...EXCLUSIVE DISPATCH.]
...June 7.—Gerald ...the owners of the ...in Lower Californ... application for ...Officers' Aerial Re... North Island, is the ...of the well-known ...to apply for service. ...Jr., and E. A. ...ley in training in ...Rockwell Camp at Chi...

The charming Matildita, Of Mission Play fame, who will give dances of old Spain at the formal opening of Selvas de Verdugo (Verdugo Woodlands) Sunday.

Appealing.

IN WOODLAND WILL RECALL OLD DAYS.

ART OF SPANISH SONG AND DANCE TO BE SHOWN.

The Romance of the Early Days will be Revived at Selvas de Verdugo on Sunday When Charming Artists and Silver-tongued Speakers will Appear.

[LOCAL CORRESPONDENCE.]

GLENDALE, June 7.—To music lovers and those interested in the art of Spanish song and dance and to whom the romance of the early Spanish days in California has a meaning, the programme announced for the formal opening Sunday of Selvas de Verdugo. (Verdugo Woodlands,) will have a strong appeal. The programme has been arranged by the F. P. Newport Company and is said to conform in every essential detail to the Spanish fiestas which formed a part of the California life of the early days.

Listed on this programme are the names of the charming Matildita of Mission Play fame; Madame Estelle Dreyfus, who has elicited enthusiastic comment not only in America, but in music centers abroad by her sympathetic interpretation of Spanish songs, and Senor Luis Perrazzano, baritone, and formerly star of the Buenos Aires Grand Opera Company.

Addresses will be made, dealing with the early history of Southern California and will be given by men who possess a wealth of quaintly interesting experiences gained at first hand. Among the speakers will be former Senator R. F. Del Valle, father of Lucretia Del Valle, Charles F. Lummis, president of the Southern California Landmarks Club; J. S. Thompson, Mayor of Glendale, and J. McDowell Mathews, lecturer and student of Southern California development.

Pepito and Leola Ferrando, whose names are familiar to Orpheum Theater patrons and who are recognized as two of the foremost exponents of the Spanish dance, will give for the first time in the United States their charming "La Malaguena y Torero." The Selvas de Verdugo band, under the direction of J. W. Havener, will render an appropriate musical programme.

Selvas de Verdugo is located just off of the Verdugo Canyon road on Canada boulevard, north of the business center of Glendale. Pacific Electric cars run through the property.

PHYSICIANS OFFER THEIR SERVICES.

[LOCAL CORRESPONDENCE.]

VISALIA, June 7.—The services of every member of the Tulare County Medical Society, including more than forty of the best-known physicians, were pledged to the government at the close of a general meeting at the auditorium.

Dr. Thomas W. Huntington, president of the American Surgical Association and chief surgeon of the Western Pacific Railroad, made the principal address. He said: "The war will not be over in a day and probably not in a year," and urged that physicians of experience give "ungrudgingly of their knowledge" to organization of the medical service for the great new draft army.

BEER IS "ARRESTED" AND PUT IN JAIL.

[BY DIRECT WIRE—EXCLUSIVE DISPATCH.]

BRAWLEY, June 7.—Twenty-six barrels of beer, in a wagon unattended on the main street, were "arrested" by the City Marshal and taken to the City Jail last night. The beer was consigned to E. Endo, Japanese cantaloupe grower, and was confiscated under a city ordinance prohibiting the storage or keeping of beer in the city. The Japanese melon growers import four or five carloads of beer a week during the height of the cantaloupe picking season, for their pickers. They have been warned by the city authorities to have their beer shipped to Imperial and haul it to their ranches.

CHINO GRADUATES.

[LOCAL CORRESPONDENCE.]

CHINO, June 7.—Twelve young people will be graduated from the High School here Friday evening. The members of the senior class are Fauren Allen, Marguerite Barnes, Russell Curry, Florence Butterfield, John Daniels, Arthur Democas, L. C. Hammond, Donald Hendrixson, Etta Parker, Gilbert Pine, Lorraine Pine and Thera White. The class day exercises will take place Tuesday evening and there will be a musical programme on Wednesday evening. Grammar school graduation occurs on Thursday night.

Requisitioned.

ARMY TO GET CANNED FISH.

Large Supply to be Obtained from Long Beach.

Quartermaster Calls Canners North for Conference.

Pack of Tuna and Sardines is Expected to be Big.

[LOCAL CORRESPONDENCE.]

LONG BEACH, June 7.—Representatives of six fish-canning concerns located on Long Beach Harbor left today for San Francisco, where a meeting will be held Friday of the Canners' League of California with Col. John T. Knight, depot quartermaster of the Western Division of the United States Army, who has wired to the local canners that a part of the local pack had been requisitioned by the government.

Local packers estimate that it is more than likely that Long Beach will supply 50 per cent. of the total fish product requisitioned by the government.

The total pack of Southern California during the coming season is expected to reach 400,000 cases of tuna and 1,000,000 cases of sardines, or a grand total of 1,400,000 cases of fish containing forty-eight cans each.

The Canners' League of California was recently organized to co-operate with the Federal government to meet the food situation.

WOMEN OF WOODCRAFT.

Concluding their quadrennial business session in this city tonight the Women of Woodcraft of Southern California elected the following officers: Elizabeth Liggens, Vernon, Circle, Los Angeles, guardian neighbor; Ida Johnson, Whittier, adviser; Lizzie Crosby, San Diego, magician; Mabel Mills, Norwalk, clerk; Mayme Murphy, Ventura, banker; Mary Hoppie, San Bernardino, captain of guard; Eva Butz, attendant; Mrs. I. F. Fellows, Palms, inner sentry; Carrie Atkins, Anaheim, outer sentry; Carrie Bennet, Long Beach, musician; S. A. Phillips, Santa Ana; Nell Johnson, Riverside, and Emma Long, Lompoc, managers.

It was decided to hold the next session at San Bernardino. The name of the organization was changed to Neighbors of Woodcraft.

Warm.

BLAZING MACHINE SETS GRASS AFIRE.

VENTURA STAGE LINE AUTO BUS CONSUMED.

Fillmore Man and El Rio Woman are Injured When Their Machine Overturns and is Ditched on the Telegraph Road—Red Cross Ball is Great Success.

[LOCAL CORRESPONDENCE.]

VENTURA, June 7.—Fire on an auto stage running between here and Santa Barbara started another blaze beside the road and a considerable area of grass was burned over. A bus belonging to the Pickwick Stage Line caught fire near the Rincon Hotel and was destroyed. There was only one passenger in the car and he escaped uninjured. The brush fire caused by the other blaze got so strongly under way before it was noticed that it required considerable effort to put it out.

AUTOMOBILE DITCHED.

While riding in an automobile along Telegraph road Tuesday, C. C. Stevens of Fillmore and Miss Hattie Young of El Rio were injured. The machine ran into a ditch and overturned. Stevens was badly cut by glass and Miss Young was severely bruised when she was thrown clear of the car.

CLAIM EXEMPTION.

Reports from all the registration districts of the county are to the effect that the official mark of 2000 was far surpassed. There are approximately 1450 between the ages of 21 and 30 on the Great Register of the county.

The city of Ventura registered about 100 more than was anticipated. Oxnard had the greatest registration, totaling 517, due largely to the aliens who registered there.

Those who claimed exemptions in this city were about 50 per cent. of the total.

The Red Cross pageant and ball given at Armory Hall last evening was attended by a large crowd from many points in the county. The "Spirit of '76" prevailed. Banners and flags of all the Allied nations, with Old Glory, lent befitting decorative effects. Under the leadership of Mrs. W. F. Sittell, who conceived the pageantry plans, the following members took leading parts in the entertainment: Mrs. J. J. MacGregor, Mrs. Leon Garnier, Mrs. Frank Dennis, Mrs. W. H. Hoffman, Mrs. Nick Hearne, Mrs. H. M. Gabbert, Mrs. E. R. Dunn; Misses Renee Canet, Cecelia Pierano, Zelta Duval, Minnie Daly, Mildred Foster; Messrs. M. J. Rogers, R. M. Sheridan, Ernest Jones, M. H. Gabbert, Frank Dennis, James Blackstock, Joe and Johnnie Blackstone, M. F. Burdick, John Behn, Leo Nogues, Grant Chaffee; Masters George and Arthur Moore, William Sittell, Bruce McDonnel, Charles Cook, Mannie Paquette, Shirley Mercer; Dorothy McDonnel, Jean Rogers, Lorena Sittell and Gertrude Streets.

A RED CROSS DRIVE.

[LOCAL CORRESPONDENCE.]

PORTERVILLE, June 7.—George G. Murray, a local attorney, who was chosen as chairman of the Porterville chapter of the National Red Cross, announces that with the charter roll of 225 of the local organization as a nucleus a great drive is to be made to increase the membership to 2000 within the next sixty days.

PALA INDIANS WANT TO SERVE.

Some Even Hire Automobiles to Take Them to Place of Registration.

[LOCAL CORRESPONDENCE.]

PALA, June 7.—Registration of the mission Indians under the jurisdiction of the Pala agency was successfully carried out at the four registration precincts, Pala, Pechanga, Rincon and La Jolla. All the Indians of registration age presented themselves voluntarily for enrollment in the potential armed forces of the United States. Some of the young Indians working on near-by ranches even hired automobiles to take them to the registration precincts.

In a number of instances those who have dependents waived the request for exemption provided on the blanks and evinced a strong desire to serve the country in its crisis. A total of sixty-one registered at the agency, while several were away from home and registered at their places of employment. The day was a red-letter day to the Indians, as it gave them an opportunity to prove by the spirit of patriotism that they have been benefited in large measure by the efforts of the government in their behalf.

Sixteenth.

WHITTIER COLLEGE HOLDS EXERCISES.

CLASS OF TWENTY-THREE GETS ITS SHEEPSKINS.

Degree is Conferred upon Missionary of the Friends Church Whose Work with Japanese Government Officials has Attracted Attention.

[SPECIAL CORRESPONDENCE.]

WHITTIER, June 7.—At the sixteenth annual commencement of Whittier College, held yesterday, a class of twenty-three was graduated. The address was made by Rev. J. Clarence Pinkerton, pastor of the First United Presbyterian Church of Los Angeles. In addition to the B.A. degrees conferred upon the members of the graduating class, the degree of LL.B. was conferred upon Gilbert Bowles, a missionary of the Friends Church to Japan, whose work with government officials there has been of marked note. The address of Dr. Pinkerton was on the theme of "Investments." A delightful feature of the programme was a group of Indian love lyrics from the "Garden of Kama," sung by Miss Lelah Coffin of the graduating class.

With the close of this academic year Whittier College enters on a new era. The completion of the first phase of the campaign for $250,000, with $111,000 assured, marks the beginning of the Greater Whittier College.

The following are the members of the graduating class: Myrtle Matilda Allen, Whittier; Alice Armstrong, Independence; Lois Elizabeth Belt, Whittier; Elliott Penrose Chambers, Pasadena; Lela Gerne Coffin, Whittier; Lewis Alistus Cox, Whittier; Blanche Henrietta Crawford, Whittier; Cyrus William Davis, Long Beach; Joseph L. Findlay, Berkeley; Hilda Lucile Hickman, Whittier; Glenn Preston Hollingsworth, San Bernardino; Emma Madge Horton, Whittier; Lois Johnson, Whittier; James Mcroyd Kimber, Newport, R. I.; Verna Bells McFadden, Whittier; Oscar O. Marshburn, Yorba Linda; Rose Olive Milhous, Whittier; Mary Esther Myer, Whittier; Emmett Albert Pearson, South Pasadena; Claude Owen Sams, LaGrange, Ind.; William Earl Sharpess, Whittier; Carl Eric Samuel Strem, DeKalb, Ill.; Vernon J. Votaw, Whittier.

HUNTINGTON PARK VOTES SCHOOL BONDS.

[LOCAL CORRESPONDENCE.]

HUNTINGTON PARK, June 9.—This city voted Monday in favor of a bond issue of $78,000 for grammar school purposes. The vote was as follows: Yes, 423; no, 128. This is one of the few cities to vote bonds for school purposes recently.

tonic time

Many people are run down and debilitated at the end of winter. They are pale, tired, have no appetite, do not sleep well, have headache and backache. All these are symptoms of thin blood.

Dr. Williams Pink Pills for Pale People

are a non-alcoholic tonic. They build up the blood, strengthen the nerves, tone up the digestion and soothe aching muscles. They are especially good for growing girls and tired women who worry.

Send a postal card today for this valuable free book **Building Up the Blood**

Your own druggist sells Dr. Williams Pink Pills or they will be sent by mail, postpaid, on receipt of price 50 cents per box, or six boxes for $2.50, by the Dr. Williams Medicine Co., Schenectady, N. Y.

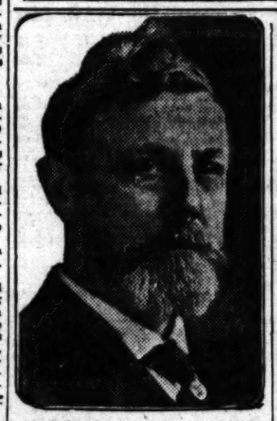

The Doctor's Advice

Dr. Lewis Baker.

The questions answered below are general in character, the symptoms or diseases are given and the answers will apply in any case of similar nature.

Those wishing further advice, free, may address Dr. Lewis Baker, College Bldg., College Elwood streets, Dayton, Ohio, enclosing self-addressed stamped envelope for reply. Full name and address must be given, but only initials or fictitious names will be used in my answers. The prescriptions can be filled at any well-stocked drug store. Any druggist can order of wholesalar.

Backaches and often have chills and fever, making me real sick for a day."

Answer: A good tonic, soothing and neutralizing medicine for such complaints is balmwort tablets. Try them and continue a few weeks and I am sure you will write me of your recovery.

• • •

Mrs. C. W. B. asks: "I suffer greatly owing to too much fat. Can you advise me of a good reduction remedy?"

Answer: Any well stocked pharmacy can supply you with 5-grain arbolone tablets, packed in sealed tubes with full directions for use. These tablets have proven wonderfully effective in reducing abnormal fat.

• • •

Mrs. X asks: "My scalp itches terribly, is feverish and a great amount of oily dandruff is present. What is good for this?"

Answer: First shampoo the hair and then apply plain yellow mirvel about once a week as per directions. This relieves the itching, overcomes the dandruff and makes the hair beautifully glossy and vigorous. Obtain in 4 oz. jars of druggists.

• • •

NOTE: For many years Dr. Baker has been giving free advice and prescriptions to millions of people through the press columns, and doubtless has helped in relieving illness and distress more than any single individual in the world's history. Thousands have written him expressions of gratitude and confidence, similar to the following:

Dr. Lewis Baker, Dear Sir:—I feel it as a duty to write you. Four years ago my husband had a bad cough and found no relief from all cough medicines we could try. We finally tried the mentho-laxene prescription and made it up as cough medicine and it quickly cured him. Now this last winter my two boys had a fearful cough, and again it has cured them. It also gives me great relief from asthma, from which I suffer in winter time, as you know here in Oregon we have it so rainy instead of snow. I send stamps and coupon for your great "Guide Book, Health and Beauty." Thanking you, I am

Truly yours,
MRS. M. H. VAN WART.
Lents, Oregon.

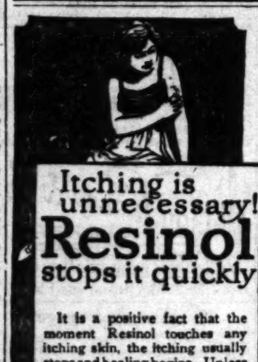

Itching is unnecessary!

Resinol stops it quickly

It is a positive fact that the moment Resinol touches any itching skin, the itching usually stops and healing begins. Unless the trouble is due to some serious internal condition, it quickly clears away all trace of eczema, ringworm, pimples, or similar tormenting, unsightly, eruption, leaving the skin clear and healthy. *Doctors* prescribe Resinol widely, so when you try it, you are using a remedy of proven value.

Resinol is sold by all druggists.

QUALITY!—bread that is Bread

JEVNE'S BREAD

for sale everywhere

This is the SIGN
That marks the STORE
That sells the BREAD,
That JEVNE BAKES.

"It Pays Five Ways"

✓ Sickness
✓ Accident
✓ Permanent Disability
✓ Old Age
✓ Death

Have you a wife, mother, sister of any other individual solely dependent upon you for support? If you have you should know about the new Multiple Protection Income Policy issued only by "your own home company"—a policy that pays five ways.

It Pays Cash to You While Living

as well as to your loved ones in event of your death. It provides a monthly income for you during old age and—

$50 a Month for You for Life

should you become permanently disabled through loss of both eyes, hands or feet. In time of sickness or accident it pays you $50 a week for a term not exceeding 52 weeks. When you die your wife or other beneficiary receives a monthly income of $50 for life and $5000 extra should your death result from accident.

The coupon will bring you detailed information.

TEAR OFF HERE — MAIL THIS COUPON — TEAR OFF HERE

PACIFIC MUTUAL LIFE

545 South Olive St. Los Angeles

JOHN NEWTON RUSSELL, JR., Manager Home Office Agency.

Please send me literature descriptive of the new Multiple Protection Income Policy.

Name _____

Address _____

Town _____ State _____

Occupation _____ Month Born _____ Day _____ Year _____

The Company's Home Office Bldg.

Established 1868. "Your Own Home Company" Assets $38,000,000.

Protect Yourself!

Get the Round Package Used for ½ Century. Ask For and GET

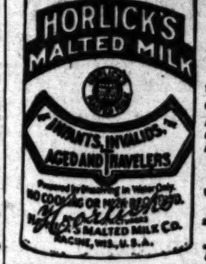

HORLICK'S

THE ORIGINAL

MALTED MILK

Made from clean, rich milk with the extract of select malted grain, malted in our own Malt Houses under sanitary conditions.

Infants and children thrive on it. Agrees with the weakest stomach of the invalid or the aged. Needs no cooking nor addition of milk.

Nourishes and sustains more than tea, coffee, etc.

Should be kept at home or when traveling. A nutritious food-drink may be prepared in a moment.

A glassful hot before retiring induces refreshing sleep. Also in lunch tablet form for business men.

Substitutes Cost YOU Same Price

Take a Package Home

$10 WATCHES

MONTGOMERY BROS. Jewelers 4th and Broadway

T. LEUNG HERB CO.
T. LEUNG, Gen. Mgr.
1619 West Pico St.

His office was downtown for 16 years. For past 8 years at the above address. Business under same manager all the time. Glad to see all his old friends and make new ones.

BOTPOINT VACUUM CLEANER $5.00 DOWN $1.00 Per Week.

ELECTRIC LIGHTING SUPPLY CO. 216 West 3rd St. LOS ANGELES, CALIF. Main 8468

$5 FULL SET OF TEETH $5
Best set (Gums better) $8.00
Gold Crowns, 22-K. (Best) 4.00
Bridge Work (Each tooth) 4.00
Gold Fillings and Rubber (Best) .. 1.00
Silver Fillings (Best) 50c
Extractions (Painless) 50c
All Work Guaranteed for 10 Years
ONE PRICE FOR ALL
The only private dentist in Los Angeles doing such high class dentistry at such wonderfully reduced prices.
Not a new concern. A private, modern office, with experienced operators that have been in this office for the past 10 years. Every modern instrument and equipment to insure your work to be the best.
References—Citizens Nat. Bank, Pasadena-Dohrmann Co. and thousands of patients in Southern Cal.
FREE EXAMINATION

IMPORTANT
My years of success in my present location have caused many advertising dental offices to imitate my advertisements.
Don't Be Deceived.
Be sure you are in the right office.

Dr. J. Arthur Foster
Formerly Yale Dentists
Phone F3344. 444 So. Broadway

PIANOS-VICTROLAS-PLAYERS
SMITH PIANO CO.
406 WEST SEVENTH ST.
726 SOUTH HILL

The purchasing power behind The Times' circulation makes this paper the supreme selling force for merchants, brokers, agents and general tradesmen, and no advertiser can get his proportionate share of business without using its columns.

Business Page: Money, Stocks and Bonds—Grain—Mines—Financial Market Abroad

Stocks and Bonds.

EXCEPTIONAL BREADTH MARKS ACTIVE TRADING.

Impression of Growing Participation is Heightened as General Advances are Made in Many Issues, with United States Steel Maintaining Leadership—New Low Record for Russian Exchange.

[BY A. P. NIGHT WIRE.]

NEW YORK, June 7.—Subject to persistent profit taking, which became too strong in the later dealings to be ignored, today's extremely active market registered further general advances, especially among the industrials. The character of the trading was of such exceptional breadth as to heighten the impression of growing public participation. United States Steel maintained its leadership, rising 2⅛ to 134⅛, this being equal, adding recent dividends of 4¼ per cent., to 138⅜, exceeding its previous maximum by 1⅜ points. Steel's contribution to the day's huge total of 1,320,000 shares was fully 25 per cent. Bethlehem Steel rivaled the leader, and surpassed it in point of actual gains, the new stock advancing 8¾ to 151, and the old 4s to 154. On the basis of five shares of existing shares for one of the old, Bethlehem Steel far surpassed the record price of $700 per share, made last year. Other conspicuously strong industrials and specialties, all of which yielded to later pressure, included oils, shippings, leathers, and metals. Motors displayed temporary improvement, but fell away at the end. Rails failed to throw off their recent lethargy. A new low record of 25 for Russian Exchange, concurrent with further heaviness of Russian government bonds, excited little interest, roubles improving slightly in the latter part of the session. Heavy buying of Anglo-French 5s at a slight advance features the bond market. Total sales, par value, $3,-875,000. United States registered 4s were ⅛ per cent. lower on call.

COMPARISON OF SALES.

[BY DIRECT WIRE—EXCLUSIVE DISPATCH.]

NEW YORK BUREAU OF THE TIMES, June 7.—Following is comparison of today's stock and bond sales:

COMPARISON OF BOND SALES.

Total sales, June 7, 1917	$ 3,985,000
Same day of week last year	4,020,000
From January 1 to date	454,067,000
Same period in 1916	455,779,000

COMPARISON OF STOCK SALES.

Total sales, June 7, 1917	1,298,396 shares
Same day of week last year	584,125 shares
From January 1 to date	87,427,102 shares
Same period in 1916	78,606,226 shares

FOREIGN EXCHANGE.

[BY DIRECT WIRE—EXCLUSIVE DISPATCH.]

NEW YORK BUREAU OF THE TIMES, June 7.—Foreign Exchange:

	Demand or check.	Cable.
London	4.75½	4.76 7-16
Paris	5.73	5.72
China—		
Hongkong	57.50	57.60
Peking	92.00	92.25
Shanghai	86.00	86.25
India—		
Bombay	32.75	33.00
Calcutta	32.75	33.00
Italy	7.04½	7.03½
Japan—		
Kobe	51.37½	52.00
Yokohama	51.37½	52.00
Philippine Islands—		
Manila	50.12½	50.25
Holland	41.25	41.31¼
Russia	25.20	25.30
Scandinavia—		
Copenhagen	28.60	28.80
Stockholm	30.00	30.15
Christiania	29.30	29.50

MERCANTILE PAPER.

[BY A. P. DAY WIRE.]

NEW YORK, June 7.—Mercantile paper, 4¾@5; sterling sixty-day bills, 4.72; commercial sixty-day bills, on banks, 4.71⅝; commercial sixty-day bills, 4.71½; demand, 4.75⅛; cables, 4.76 7-16; bar silver, 75⅜; Mexican dollars, 58⅜; government bonds, weak; railroad bonds, irregular; time loans, firm; sixty days, ninety days and six months, 4½@4¾; call money firm, high, 4; low, 3¾; ruling rate, 3¾; last loan, 4; closing bid, 3¾; offered at 4.

LONDON MONEY.

[BY ATLANTIC CABLE AND A. P.]

LONDON, June 7.—Bar silver, 38d per ounce; money, 3½@4¼ per cent.

STOCK QUOTATIONS IN NEW YORK.

[Furnished by Logan & Bryan, Members New York and Boston Stock Exchanges, Van Nuys Bldg., Los Angeles.]

NEW YORK, June 7.—Following are the closing prices, sales, and high and low quotations today:

Sales.		High.	Low.	Bid.	Asked.
800	Alaska	5⅛	5	5	5⅛
....	Atlantic C. L.	....	....	112	114
[illegible]	[illegible]	[illegible]	[illegible]	[illegible]	[illegible]
57,800	Beth. Steel "B"	151	147⅝	147⅞	148⅜

FINANCIAL.

OFFICE OF THE TIMES, Los Angeles, June 8, 1917.

Bank clearings yesterday were $5,450,843.01, an increase of $1,959,209.55, compared with the corresponding day last year.

	1917.	1916.	1915.
Monday	$4,985,528.70	$4,021,685.20	$3,060,312.81
Tuesday—Holiday.			
Wed'day	5,531,344.89	4,234,211.62	4,118,976.19
Thursday	5,450,843.01	3,491,633.46	3,062,150.25

Going Up.

PRICES ADVANCE ON LOCAL EXCHANGE.

SENSATIONAL JUMP RECORDED IN UNION.

General Petroleum After Opening Higher Sells off a Half. Demand Improves for Home Telephone Preferred — Active Call for Metal Issues.

Led by the high-priced oil securities, prices moved up sharply at yesterday's session of the Los Angeles Stock Exchange. Union appeared to be a prime favorite, and under a strong buying power the quotation for the sensational petroleum issue jumped to a high of 135.50, closing at 134.62½ bid, 135.00 asked. General Petroleum opened up a half at 102.50, but was offered freely at the end of the meeting at 101.50. The excellent showing that the oil stocks have made of late can be attributed to the wonderful earnings that they are piling up. The advance in the price of crude oil which went into effect the day before yesterday will add millions of dollars to the revenues of the producing companies of California. Among these big producers Union should benefit the most, and the stock at the moment looks like it might be on the way to 150.00 a share.

Home Telephone Preferred was very active Thursday, a total of 195 shares changing hands at 92.50 to 93.00. Los Angeles Investment was dull, and only a few hundred shares were sold at the lower quotation of .67. A strong demand was noticed for the metal shares of the better companies than has been seen on the local board in months. Yellow Pine was traded in freely at prices ranging from 1.70 to 1.71. Tom Reed was steady at 1.86, and there was a splendid call for the issue at all times. Boss was about the only metal stock to weaken, sales being registered at 1.10.

LOCAL CLOSING. STOCK QUOTATIONS.

[As posted at the Los Angeles Stock Exchange, I. W. Hellman Building.]

BANK LIST.

	Bid.	Asked.
Cal. Sav. & Com. Bank	....	185.00
Citizens' National Bank	280.00	....
Commercial National	190.00	200.00
Farmers' & Merchants' Nat.	800.00	810.00
First National	650.00	....
Guaranty Tr. & Sav.	270.00	....
Home Sav. Bank of L. A.	140.00	....
Hibernian Sav. Bank	130.00	....
Kaspare Cohn C. & S. Bank	125.00	150.00
Merchants' National	....	210.00
Security Tr. & Sav. Bank	....	580.00
U. S. National Bank	155.00	....

BOND LIST. (With Accrued Interest.)

	Bid.	Asked.
Associated Oil Co.	100	....
Edison Elec. Co., 1st Refg.	98	....
Home Telephone Co.	....	94½
L. A. Gas & Elec. Co.	94	....
L. A. & Pasadena Elec. Ry.	98	....
L. A. Railway Co.	85	....
Mission Trans. & R. Co.	99	....
Prod. Transportation Co.	90	....
Union Oil Co.	95	95½
Union Transportation Co.	97½	98½
U. S. L. D. T. & T. Co.	75	85

INDUSTRIAL LIST.

	Bid.	Asked.
California Hospital	....	$ 70.00
Consolidated Realty Co.	....	71.50
Emergency Hospital	$ 35.00	....
Home Telephone pfd.	92.25	92.75
Home Telephone com.	62.00	65.00
L. A. Athletic Club	3.50	....
L. A. Investment Co.	.67	.68
Occidental Life Ins. Co.	125.00	....
Pacific Mutual Life Ins. Co.	495.00	....
Prod. Transportation Co.	125.00	180.00
S. Diego Home T. & T. Co.	1.00	....
S. Monica B. H. T. pfd.	6.00	12.00
So. Cal. Edison com.	105.00	....
So. Cal. Edison com.	91.00	95.00
Sun Drug Co.	.15	....
Title I. & T. Co.	160.00	....
Union Sugar Co.	36.25	40.00
U. S. L. D. T. & T. Co. pfd.	10.00	100.00

MINING LIST.

Oatman District—	Bid.	Asked.
Adams Mining Co.	$ .02	....
Arizona Tom Reed	.05	$ .08
Big Jim Gold Mining Co.	.69	.71
[illegible]	[illegible]	[illegible]
Yellow Pine	1.70	....

*—Per 1000 shares.

OIL LIST.

	Bid.	Asked.
Amalgamated Oil	$ 63.00	$ 66.00
Associated Oil	64.50	64.87½
[illegible]	[illegible]	[illegible]
White Star Oil Co.	.04	.12

SALES.

Morning session: 6000 Arizona Bay Copper at .01½; 10 Associated Oil at 64.75; 10 do. at 64.87½; 30 do. at 65.00; 2000 Consolidated Mines at .02½; 4000 do. at .02½; 1161 L. A. Investment at .67; 100 Mascot Oil at 1.37½; 1100 Tom Reed at 1.86; 1000 do. B. 30, at 1.86; 10 Union at 134.50; 20 do. at 134.62½; 20 do. at 135.00; 10 do. at 134.87½; 30 do. at 135.25; 5 do. at 135.50; 10 do. B. 10, at 134.75; 2 $1000 Union bonds at 95½; 1100 Yellow Pine at 1.70; 100 do. at 1.70½.

Informal: 85 General Petroleum at 101.50; 200 Rice Ranch (Oil) at 1.39; 50 Union at 134.75; 110 do. at 135.00.

Afternoon session: 3000 Arizona Bay Copper at .01½; 100 Boss Gold Mining at 1.10; 10 General Petroleum at 102.50; 10 do. at 101.25; 50 Home Tel. pfd. at 93.00; 90 do. at 92.75; 85 do. at 92.50; 2000 Ivanhoe Con. Mines at .01½; 100 L. A. Investment at .67; 1000 Mascot Oil at 1.37; 1.35; 300 Mt. Diablo at 1.10; 1200 Tom Reed at 1.86; 1000 do. at 1.87; 20 Trader's Oil at 1.86; 10 do. at 52.25; 25 Union Oil at 133.50; 10 do. at 133.75; 30 do. at 135.00; 5 do., B. 5, at 135.00; 10 do. at 135.25; 10 do., B. 10, at 135.50; 40 do. at 135.50; 5 do., Rct., at 135.50; 50 do. at 134.75; 10 do., B. 10, at 134.62½; 10 do. at 134.62½; 10 do. at 134.12½; 1000 United Oil at .18¼; 200 Yellow Pine at 1.71; 1500 do. at 1.70; 100 do. at 1.70½.

Informal: 600 Mascot Oil at 1.35; 40 General Petroleum at 102.50; 200 Union Oil at 133.75; 10 do., Rct., at 134.50.

CLOSING PRICES ON CHICAGO EXCHANGE.

[BY DIRECT WIRE—EXCLUSIVE DISPATCH.]

CHICAGO BUREAU OF THE TIMES, June 7.—Closing prices on the Chicago Stock Exchange:

	Close.
American Shipbuilding	78
Canal & Dock	56
Chicago City Railways	105
Chicago City & Connecting Railways	3¾
Chicago City & Connecting Railways pfd.	21
Chicago Elevated Railways	5¾
Chicago Elevated Railways pfd.	20
Chicago Railways, Series 2	10¼
Chicago Railways, Series 3	2¾
Cudahy Company	122½
Commonwealth Edison	133
Diamond Match	120
Hart, Schaffner & Marx	78
Illinois Brick	77½
Linde Air	250
Lindsay Light	23
Mitchell Motors	40¼
Pneumatic Tool	78
Prestolite	18¾
People's Gas	75½
Sears-Roebuck	170
Sears-Roebuck pfd	126
Stewart-Warner	78
Swift & Co.	155¾
Union Carbide	198½
United Paper Board	20½
Wilson	78½

FLAXSEED MARKET IN THE NORTHWEST.

[BY DIRECT WIRE—EXCLUSIVE DISPATCH.]

MINNEAPOLIS, June 7.—Flaxseed prices were firm for spot offerings, and there was a good demand reported. No. 1 seed quoted at 2 over to 4 under Duluth July price; to arrive 1 less. Receipts, 32 cars; last year, 21 cars. Shipments, none; last year, none. Linseed oil shipments, 1,057,-433 pounds; oilmeal and cake, 616,-845 pounds.

At Duluth July flaxseed opened 3.25; high, 3.25; low, 3.20; closed Thursday, 3.20; Wednesday, 3.25; year ago, 1.83½. September opened 3.10; high, 3.10; low, 3.00; closed Thursday, 3.00; Wednesday, 3.10; year ago, 1.82½. October opened 2.97; high, 2.97; low, 2.89; closed Thursday, 2.88; Wednesday, 2.97.

SWIFT JUDGMENT OVERTAKES THIEF.

[BY DIRECT WIRE—EXCLUSIVE DISPATCH.]

RIVERSIDE, June 7.—Swift judgment overtook D. Hernandes of Nuevo yesterday. His faithful horse drew up at the ranch home at 5 o'clock with the dead body of his master lying prostrate on the hay with which the wagon was loaded. Sheriff Wilson later discovered that the hay had been stolen from a neighbor. Death is attributed to heart failure.

RANGE OF STOCK PRICES IN BOSTON.

[Furnished by A. H. Crary & Co., No. 119 West Fourth street, Los Angeles.]

BOSTON, June 7.—Following are closing quotations:

	Bid.	Ask.		Bid.	Ask.
Ahmeek	101½	102	Gild. Mer.	9	9
[illegible]	[illegible]	[illegible]	[illegible]	[illegible]	[illegible]
Mass. Cop.	13	13¼	King	1⅛	2

CLOSING PRICES ON NEW YORK CURB.

[Furnished by A. H. Crary & Co., No. 119 West Fourth street, Los Angeles.]

NEW YORK, June 7.—Closing quotations:

	Bid.	Ask.		Bid.	Ask.
[illegible]	[illegible]	[illegible]	[illegible]	[illegible]	[illegible]
Ohio Cop.	1⅝	1 7-16			

NEW YORK OIL STOCK QUOTATIONS.

[Furnished by Logan & Bryan, Members New York and Boston Stock Exchanges, Van Nuys Building, Los Angeles.]

NEW YORK, June 7.—Closing quotations:

	Bid.	Ask.		Bid.	Ask.
[illegible]	[illegible]	[illegible]	[illegible]	[illegible]	[illegible]
Pierce Oil	12¾	13	Tidewater	.194	198

MINING QUOTATIONS IN SALT LAKE CITY.

[BY DIRECT WIRE—EXCLUSIVE DISPATCH.]

SALT LAKE, June 7.—Closing quotations on local exchange:

	Close.		Close.
[illegible]	[illegible]	[illegible]	[illegible]
Michigan Utah	.26¼	Walker	2.00

NEVADA MINE STOCKS; SAN FRANCISCO LIST.

[BY A. P. NIGHT WIRE.]

SAN FRANCISCO, June 7.—Following are sales and range of quotations:

Sales—	Goldfield District—	Bid.	Asked.
4,000	Atlanta	.11	.12
[illegible]	[illegible]	[illegible]	[illegible]
700	Man. White Caps	1.35	1.37½

Grain.

CORN VALUES GIVEN A DECIDED SETBACK.

PROSPECTS OF WARMER WEATHER HALT PRICES.

Talk of Chances that the Government Crop Report Today will Prove Bearish Counts Against the Buying Side of the Wheat Market—Oats Sag.

[BY A. P. NIGHT WIRE.]

CHICAGO, June 7.—Notwithstanding that the corn market continued to show remarkable activity today, sensational advances in price received a decided check. Prospects of warmer weather and of consequent better field conditions for the growing crop did a good deal to ease values. The close was heavy at the same as yesterday's finish to 3 lower, with July at 1.53¼@1.53½, and September at 1.42⅜@1.43. Wheat closed unsettled at ½ net decline to 3 advance, with July at 2.22½ and September at 1.95. Oats lost ⅝@1⅛. The outcome in provisions ranged from 5 off to a rise of 7½. Talk of chances that the government crop report tomorrow would prove bearish counted against the buying side of the wheat market. General expectation was that the winter crop yield would be estimated at about 380,000,000 bushels. Oats sagged owing largely to predictions that the government report tomorrow would be bearish regarding oats as well as wheat. Provisions were quiet and irregular.

CLOSING FIGURES.

Wheat, July, 2.22½; September, 1.95. Corn, July, 1.53¼; September, 1.42⅜. Oats, July, 59⅞; September, 51⅛. Pork, July, 37.75; September, 37.75. Lard, July, 21.32; September, 21.45. Ribs, July, 20.65; September, 20.80.

CASH GRAIN.

Corn, No. 2 yellow, 1.72@1.72½; No. 3 yellow, 1.72@1.72½; No. 4 yellow, 1.71½. Rye, No. 2, 2.40. Barley, 1.20@1.50. Timothy, 5.50@8.00. Clover, 12.00@17.00.

RANGE OF PRICES.

	Open.	High.	Low.	Bid.	Asked.
Wheat—					
July	2.22	2.27	2.20	2.22½	....
Sept.	1.95	1.99	1.95	1.95	....
Corn—					
July	1.54	1.55½	1.51⅝	1.53¼	1.53½
Sept.	1.45⅛	1.46⅞	1.42⅜	1.42⅜	1.43
Dec.	1.04	1.04⅞	1.00	1.00	1.00⅛
Oats—					
July	.60⅜	.61⅛	.59⅝	.59⅞	....
Sept.	.52⅜	.52⅜	.51	.51⅛	.51¼
Dec.	.54	.54⅜	.53	.53	....
Pork—					
July	....	37.75	37.70	37.75	....
Sept.	....	....	....	....	37.75
Lard—					
July	21.27	21.37	21.25	21.32	....
Sept.	21.44	21.47	21.32	....	21.45
Ribs—					
July	20.67	20.70	20.62	20.65	....
Sept.	20.82	20.82	20.72	....	20.80

OUTSIDE GRAIN MARKETS.

Duluth—Close: Wheat, July, 2.44; durum, July, 2.38. Flax, July, 3.20; September, 3.20; October, 2.86.

Winnipeg—Close: Oats, July, 66⅜; October, 56. Flax, July, 2.97.

Kansas City—Close: Corn, July, 2.22; September, 1.92. Corn, July, 1.41⅜; September, 1.39; December, 97⅛.

St. Louis—Close: Wheat, July, 2.14 bid; September, 1.98. Corn, July, 1.54⅜; September, 1.42⅜ bid; December, 1.00.

Minneapolis—Close: Wheat, July, 2.41; September, 1.85 bid. Oats, September, 48⅝.

PORTLAND MARKET.

[BY A. P. DAY WIRE.]

PORTLAND (Or.) June 7.—Wheat, firm, no trading; cash bids, unchanged to 1 higher; bluestem, 2.55; fortyfold, 2.49; club, 2.49; Red Russian, 2.45.

SAN FRANCISCO MARKET.

[BY A. P. DAY WIRE.]

SAN FRANCISCO, June 7.—Barley, December, 1.96¼ bid; 1.99 asked; July, new, 2.06 bid. Afternoon session, Barley, December, 1.98; July, New, 2.07½ bid.

NEW YORK MARKET.

[BY A. P. DAY WIRE.]

NEW YORK, June 7.—Wheat, spot nominal; corn, spot steady; oats, spot barely steady.

PRICES ON LOCAL GRAIN EXCHANGE.

These prices are in car lots unless otherwise specified.

	Bid.	Asked.
No. 1 Sonora milling wheat	$3.25	$3.65
Port. standard oats	2.25	2.40
No. 1 bright feed barley	2.10	2.17½
No. 3 yellow corn, bulk	....	3.35
No. 2 white corn, bulk	....	3.40
No. 3 mixed corn, bulk	....	3.30
Utah-Idaho mixed bran	....	40.00
Northern shorts	38.00	....
Montana bran	....	39.00
Montana mill run	....	40.00
White oats, chop	....	40.00
Cottonseed meal	....	46.00
FUTURES.		
Commodity, 100-ton lots:		
Barley—		
First half June	$2.05	....
Second half June	....	$2.17½
July	2.00	....
Milo maize—		
October	2.00	2.10
November	2.00	2.10

RAW AND REFINED SUGAR QUOTATIONS.

[BY A. P. DAY WIRE.]

NEW YORK, June 7.—Raw sugar, firm; centrifugal, 5.89; molasses, 5.01; refined steady; fine granulated, 7.50@8.00.

RANGE OF PRICES.

Option—	High.	Low.	Bid.	Asked.
January	....	....	4.78	4.81
February	....	....	4.54	4.57
March	....	....	4.52	4.55
June	5.03	5.03	4.99	5.00
July	5.11	5.09	5.09	5.09
August	5.18	5.17	5.12	5.13
September	5.22	5.15	5.17	5.19
October	5.22	5.22	5.18	5.20
November	5.20	5.20	5.19	5.20
December	....	....	5.03	5.05

Legal.

NOTICE OF SALE OF CAPITAL STOCK DELINQUENT FOR NON-PAYMENT OF ASSESSMENT L. A. PAVING COMPANY, 2900 Santa Fe Ave., Vernon, Calif.

There is delinquent upon the following described stock on account of assessment levied on the first day of May, 1917, the following amounts set opposite the names of the respective shareholders as follows:

Name	No. of Certificate	No. of Shares	Amount
E. R. Werdin	7	100	$1,000.00
E. R. Werdin	8	100	1,000.00
E. R. Werdin	12	1	10.00
E. R. Werdin	17	49	490.00
Chas. Stansbury	15	100	1,000.00
Chas. Stansbury	16	128	1,280.00
J. D. White	18	10	100.00

And in accordance with law, and an order of the Board of Directors made on the said First Day of May, 1917, so many shares of each parcel of such stock as may be necessary, will be sold at No. 2900 Santa Fe Avenue, Vernon, California, on the 26th day of June, 1917, at the hour of 12 o'clock noon of such day, to pay delinquent assessments thereon, together with the cost of advertising and expenses of sale.

L. A. PAVING COMPANY,
J. A. ENDICOTT, Secretary,
2900 Santa Fe Ave., Vernon, California.

STOCKS AND BONDS IN SAN FRANCISCO.

[BY A. P. NIGHT WIRE.]

SAN FRANCISCO, June 7.—Following are today's quotations on the San Francisco Stock and Bond Exchange:

	Bid.	Asked.
U. S. Bonds—		
3s quarterly coupon	100⅛	100⅝
[illegible]	[illegible]	[illegible]
Alaska Packers' Association	....	137½
Philippine Tel. & Tel. Corp.	19	21½

SALES.

[illegible]

LIVE-STOCK MARKET AT VARIOUS CENTERS.

[BY A. P. NIGHT WIRE.]

PORTLAND (Or.) June 7.—Hogs, 25 lower; receipts, 194, prime heavy, 15.25@15.35; prime light, 15.10@15.25; bulk of packing grades, 15.15@15.25; rough heavies, 13.50@14.25; pigs and skips, 13.00@13.50; stock hogs, 12.00@13.00. Cattle, steady; receipts 13; steers, prime light, 9.75@10.25; prime heavy, 9.50@10.00; good, 9.00@9.25; cows, choice, 7.50@8.25; medium to good, 7.00@8.00; ordinary to fair, 7.00@7.50; heifers, 5.00@8.50; bulls, 5.00@7.50; calves, 7.00@8.50. Sheep, strong to 25 higher, receipts 568; spring lambs, good to choice, 13.50@14.00; fair to good, 13.00@13.50; culls, 11.00@12.00; shorn lambs, good to choice, handy weights, 11.00@12.00; shorn wethers, good to choice, 10.00@10.50; shorn ewes, good to choice, 9.00@9.50; yearlings, prime shorn, 10.50@11.25.

KANSAS CITY MARKET.

[BY A. P. NIGHT WIRE.]

KANSAS CITY, June 7.—Cattle, receipts 3400; prime fed steers, 12.50@13.50; dressed beef steers, 10.00@12.25; western steers, 9.00@13.50; cows, 6.25@11.00; heifers, 8.50@12.00; stockers and feeders, 8.00@10.75; bulls, 7.25@10.25; calves, 7.00@12.50.

CHICAGO MARKET.

[BY A. P. DAY WIRE.]

CHICAGO, June 7.—Hogs, receipts 19,000, slow, 5@10 under yesterday's average; bulk, 15.60@15.80; light, 14.75@15.65; mixed, 15.00@15.75; heavy, 15.15@15.85; rough, 15.15@15.35; pigs, 10.50@14.00. Cattle, receipts 6000, steady; native beef cattle, 9.25@13.75; stockers and feeders, 7.40@10.50; cows and heifers, 6.25@11.80; calves, 9.50@14.25. Sheep, receipts 7000, weak; wethers, 7.75@10.60; lambs, 9.50@16.50; spring lambs, @16.75.

"TRUE OIL"

A gas blowout has ... in the ... down ... that a big ... In our JUNE MARKET ... we cover "True Oil" ... clusively. Ask for ... is a good prospect ... 10c per share.

Price of crude oil ... a barrel in California ... terday. Buy stock of ... California oil company ... Don't wait. They will ... almost daily, for the ... is undoubtedly going ... Ask us for our ...

E. H. Schick & Co.
Members L. A. Stock Exchange.
Main 4621.
128 W. Fourth ...

DO YOU OWN STOCKS THAT ARE NOT PAYING DIVIDENDS? IF SO SELL THEM AND PUT YOUR MONEY IN DIVIDEND-PAYING STOCKS. WE HAVE PREPARED A SPECIAL LETTER ADVISING HOW TO KEEP YOUR MONEY WORKING ... WITHOUT INVESTING ... CAPITAL. WRITE FOR LETTER NO. 26.

F. M. GRESHAM
INVESTMENT SECURITIES
424 Union Oil Bldg.
COAST DIRECT REP. ... OIL STOCK, NOW PAYING MONTHLY DIVIDEND ... $1.00 SHARE ... ADVANCE. PHONE ...

BONDS
Issued by
Los Angeles County
to net 5%
Exempt from all taxes, including
INCOME TAX
Call or Phone Us.
Contractors Securities Co.
505-506 Hibernian Building
A2333 Bdwy. 5364

OUR MARKET BULLETINS
Sent free upon request, help you keep informed as to markets and attractive stocks.
A. W. COOTE, Stock and Bond Broker
Member L. A. Stock Exchange.
604 I. W. Hellman Building.
Tel. 60151. Main 4117.
No Promotions

War Cut Stock
United Four Wheel Drive Truck Corporation—Ground Floor Proposition.
OTIS W. ROWE CO.,
New York and Los Angeles.
Broadway 1745.

STOCKHOLDERS ARIZONA CHLORIDE
Better cancel all selling orders and get your stock back into your possession. Your Bobbie Burns Mine is making good. Remember, United Verde Extension advanced from 25c to $35.00, its present price.
JOHN B. HUGHES, President
332 I. W. Hellman Bldg.

STOCKS
Carried on margin
Edwin Kennedy
Member Los Angeles Stock Exchange
Security Bldg., Los Angeles

WYOMING
The new Oil Field of Opportunity
E. A. FERRON & CO.
425 Union Oil Bldg.
F2435. Bdwy. 3674.

6½% First Mortgage Real Estate Bonds
We recommend to conservative Investors First Mortgage 6½ per cent. Bonds, $100, $500 and $1000 denominations, secured by improved Los Angeles Property.
ROBERT MARSH & CO.,
10175. 200 Marsh-Strong Bldg. Main 5045.

Wilson, Lackey & Co. BROKERS
Members Los Angeles Stock Ex.
Main 2751 - 364 I.W.Hellman Bldg.-F 5935

7% First Mortgages
We have on hand, and offer for sale, a number of small mortgages in improved properties, ranging in amounts from $1200 to $1800, bearing interest at 7% per annum. I have personally investigated all these properties and recommend the loans.
LAWRENCE B. BURCK,
620 Citizens National Bank Bldg.
Home 10685 Main 6661

WINDSOR SQUARE
Big discounts for a limited time bring it down to $65 front foot. Special inducements to agents.
R. A. ROWAN & CO.
200 Title Insurance Bldg.

ANALYSIS AND FORECAST
by
Far-Famed Experts
of
U.S. Steel Com. — Am. Sm. & R...
Mex. Petrol. — Jerome Verde
Crucible Steel — Un. Verde Ex...
Ohio Cities Gas — Emma Consol...
In the current issue of
George Graham Rice's
Industrial and Mining Age
Published weekly since January, 1909. Circulation ... by subscription only, $5 a year.
The Industrial and Mining Age is supreme in its field ... New York Stock Exchange and New York Curb ... Mining Stocks in a manner that is beholden to ... formed professional and lay investors in the country ... cannot afford to miss a single issue.
Sample copy of the current issue sent free on request for purpose of introduction if you write immediately.
27 William Street, New York City.

California Street Improvement Bonds
We own and offer several issues of seasoned 7% bonds of Southern California cities, paid to date and legally approved.
ELLIOTT & HORNE COMPANY
Main 7255. Mezzanine Floor, Citizens National Bank Bldg.

TOM REED
THE LEADING GOLD MINE ... dend rate should be at least ... month to start with and ... reaches full efficiency. This ... cent. on present-market price ... well above $3.00 on this basis ...
for high class investment consult with me. Orders executed ... Nothing to sell.
C. E. MILLER,
Member L. A. Stock Exchange. 612 Black Bldg.

R.S. BERRY
Solicitor of ... Patents ...

Boston, New York, Chicago, London
E. H. ROLLINS & SONS
304 Security Building
INVESTMENT BONDS

JNO. O. KNIGHT & CO.
Members Los Angeles Stock Exchange

LOGAN & BRYAN
BROKERS—STOCKS, BONDS, GRAIN, PROVISIONS, COTTON
Members All Leading Exchanges. LOS ANGELES OFFICE ...
Sunset Main 5418 L. N. STOTT, Manager

STEPHENS & COMPANY
Second Floor Merchants National Bank Building
BONDS—STOCKS—GRAIN—COTTON
Private Wire to Chicago and New York

A. H. CRARY & CO.
Brokers—Stocks, Bonds, Grain, Provisions, Cotton ...
F5804. 119 WEST FOURTH ST., Los Angeles

OATMAN-JEROME-CHLORIDE
If you own stocks in above Mining Districts, I will be glad to give you ... out charge, based on personal knowledge of properties ... there. Orders executed New York Curb and all Western ...
L. S. ESTLE, Member L. A. Stock Exchange, 480 I. W. Hellman ...

Wm. R. Staats Co., DEALERS IN MUNICIPAL AND CORPORATION BONDS
ALSO EXECUTE COMMISSION ORDERS IN LISTED ...
LOS ANGELES PASADENA SAN FRANCISCO

HENRY C. DAVIS
New York Curb Stocks
326 Security Building, Los Angeles, Cal. Phones: Main ...

TORRANCE, MARSHALL & CO.
Information Furnished — INVESTMENT BONDS
111 W. FOURTH ST.

Market Abroad

19,000, slow, 5@10 under yesterday's average; bulk, 15.85@15.90; ... 14.75@15.65; mixed, ... heavy, 15.15@15.90; rough, ... 15.35; pigs, 10.50@14.75. Cattle—Receipts 6000, steady; native beef steers, 9.25@13.75; stockers and feeders, 7.40@10.85; cows and heifers, ... 11.80; calves, 9.50@14.25. Sheep—Receipts 7000, weak; wethers, ... 10.80; lambs, 9.50@14.50; springs, ... @16.75.

"TRUE OIL"

A gas blowout this week ... in the bailer of well No. 1 ... down about 2700 feet ... that a big well may be ... In our JUNE MARKET LETTER we cover "True Oil" fully ... clusively. Ask for it. ... is a good prospect, now selling ... 15c per share. BUY IT.

* Price of crude oil advanced ... a barrel in California ... terday. Buy stock of all ... California oil companies ... Don't wait. They will go ... almost daily, for the price ... is undoubtedly going still ... Ask us for our recommendations.

E. H. Schiek & Company

Members L. A. Stock Exchange. Main 4221. Home ...

124 W. Fourth Street.

MARKET ... CENTERS.

... 7.—Hogs, 25 ... prime heavy, 15.10@15.25; ... 15.15@15.25; ... pigs and ... hogs, 12.00 ... receipts 13; ... @10.25; prime ... 9.00@9.25; medium to ... to fair, 7.00 ... bulls, 5.00 ... Sheep, strong ... spring ... 13.50@14.00; ... culls, 11.00 ... to choice, ... 12.00; shorn ... 10.00@10.50; ... 9.00@9.50; ... 10.50@11.25.

... MARKET.

... —Cattle, receipts ... steers, 12.50@ ... 10.00@12.25; ... cows, 6.25 ... stockers ... bulls, 7.25@ ...

... receipts ...

DO YOU OWN STOCKS THAT ARE NOT PAYING DIVIDENDS? IF SO SELL THEM AND PUT YOUR MONEY INTO DIVIDEND-PAYING STOCKS. WE HAVE PREPARED A SPECIAL LETTER ADVISING HOW TO GET YOUR MONEY WORKING FOR YOU WITHOUT INVESTING FURTHER CAPITAL. WRITE FOR IT. LETTER NO. 54.

F. M. GRESHEIMER

INVESTMENT SECURITIES

424 Union Oil Bldg.

COAST DIRECT REP. OF ... OIL STOCK, NOW PAYING MONTHLY DIVIDEND, ... $1.00 SHARE. PRICE ... ADVANCE. PHONE A... .

COMMERCIAL.

... PRODUCE MARKET.

... is New York advices ... finding it more difficult ... to get stocks of canned ... from first hands, since the ... the large grocery houses ... that if they hold off ... long enough lower prices ... made on some of the staples. It is generally conceded ... that stocks are low, but ... the impression in some buy... that while the canner is ... up on last season's pack, ... speculative holdings compared from time to time, and these ... upon to cause more favorable opportunity later on. ... most fresh fruits and ... were stationary yesterday. ... beans can now be ... cents a pound, and the ... of the present season is ... the same price. Tomatoes ... into the city freely, but ... heavy demand from many ... for packing purposes, prices ... generally firm. The vegetable ... is being handled in a ... manner this year by ... and distributors alike, ... result there have so far ... here.

... continue high, and ... little likelihood of a ... some time to come. Ex... bringing the producer 35 ... and there are virtually ... in the city. There is still a ... local distributors, al... the condition should be re... the next few days. De... pace with supply in ... manner, and for that ... may be that augmented re... not weaken quotations. ... is a fairly heavy ... present time, and the ... is such that any ma... here would start an ... movement of local supplies. ... dropped another ½ cent ... yesterday morning's ses... local Produce Exchange. ... were quiet. According ... Hudson, the receipts ... of 486 cases of eggs, 76,450 ... butter, 10,880 pounds of ... sacks of potatoes, 702 ... and 35 sacks of beans.

BUTTER AND EGG QUOTATIONS.

... Creamery extras, 38 per ... selling price to the trade ... higher than above quotations.

... Fresh extras, 34; case ... pullets, 32. All eggs sold ... and fillers, valued at ...

PRICES CURRENT.

... California, fresh, 24@25; ... 23; twins, 28; Oregon, 28; Tillamook triplets, 26; ... block, 32; wheel, 35@43; ... Limburger, 30@31; cream ... Martin twins, 29; Martin ...

FRUIT—Oranges, navels, ... Valencias, 2.50@3.10; lemons, ... 2.85; juice, 1.25; ... fancy, 2.50@3.50; ... basket.

... FRUITS — Apples, Spitzenberg, ... 2.75; White Winter ... 2.75; Yellow Newtown ... Roman Beauties, 2.75@ ... 2.75@3.00; apricots, ... bananas, 5¼@5½ ... 10@11 lb.; Bings, 15 ... box; loquats, 7½ lb.; ... crate; pineapples, 8 lb. ... — Cranberries, Late ... loganberries, 6@7 ... 5@6 basket; ... 7@8 basket; raspberries, ... gooseberries, 8½@ ...

VEGETABLES — These ... are for first-class shipments; Alligator pears, 6.00@ ... artichokes, 50@75 doz.; ... 10@11 lb.; wax beans, 6½ ... 6@6½ lb.; limas, 22½ ... Wonder, 6½@7; beets, ... 2 lb.; 1.25 sack; ... cauliflower, 1.00 doz.; ... 1.50 lug; celery, 1.00 ... 25; hothouse cu... doz.; outdoor, 1.40 ... doz.; okra, 22½ lb.; ... doz.; leeks, 30 doz.; ... horseradish root, 15 ... crate; chicory, ... parsnips, 45 doz.; parsley, ... peas, 5½@6; bell ... spinach, 17½ doz.; ... radishes, 17½; rhubarb, ... 75; Strawberry, 1.05 ... rhubarb, 1.85; romaine, ... squash, 1.25; tur... tomatoes, 1.90@2.00 ...

... —Northern, 5.00; Oregon, 5.00; new, 1.10@ ... 2.75 cwt. ... (Per 100 lbs.) Pink, No. 1, ... Washington, 17.50; small ... limas, No. 1, 17.00; ... 12.00; baby Mexican, ... 12.00; black eyes, ... 9.50@10.00; lentils, ...

... AND CHILE—Strings, 21; ... 30; chile tepin, ... Crystal Wax onions, ... boiling onions, 1.50 ... Bermudas, 1.40@1.50.

... water white, 4.00 ... case; extracted, ... lb.; white, 11 lb.

... FRUITS — (25-lb. boxes, ... Apples, evaporated, ... extra choice, 13; ex... apricots, choice, ... 19; fancy, 19½; ... extra choice, 10½; ... 30-40s, 17½; 30-40s, ... 40-50s, 13½; 60-70s, ... 50-60s, 12; 90-100s, ... lb.; lemon peel, 20; ...

... AND DATES—Raisins, ... 16-oz., fancy, 10; ... Not-a-Seed, 48 12-... 1.85; 4-crown, ... choice, seeded, 2.25; ... 4.75 case; seed... Thompson blanched, ... 50s, 2-... 4-crown, 4.25; ... 50-lb. boxes, 4.00. ... 5-layer, 1.75 ... boxes, black ... Dates, Golden, 60s, ... Fard, 60s, 17; 12s, 20; ...

... almonds, fancy, IXL, ... Ultra, 18¼@19; pe... cocoanuts, per doz. ... Brazils, 20; wal... 19@19½; Jumbo, ... orchard run, 15; ... 15 lb.; pine, 20 ... eastern popcorn, ... peanuts, raw, ...

... (100 lbs.) Extra fancy ... Patna, 7.00 ... 7.75@8.00; Blue ... 6.50@7.00; ... California, 7.50; ... No. 1, 8.25; brew... broken, 5.25@5.50; ... rice middlings, ... 49.00 ton.

... List.

... Following are prices ... No. 1 fed steers, ... seconds, 9½; No. ... heifers, 8; seconds, ... and stags, 6@6½; ... calves, 7@7½; ... sheep, ewes, 9.50; ... Following quo... delivered prices ... f.o.b. Los Angeles: ... 125 lbs., 12¼; ... 175 lbs. up, 14@ ...

... Prices to producers: ... large broilers, 1¼ ... fryers, 2¼ lbs. and ... chickens, 3 lbs. and ... small Leghorn ... Leghorn hens, 15; ... 20; young tom ... 21; young ... squab pig... ... 55 lbs. and ... ewes, 55 lbs. and ... milk, 40 lbs. and ...

...SIS AND FORECAST

by

...r-Famed Experts

of

... Com. Am. Sm. & Ref.

...ol. Jerome Verde

...teel Un. Verde Ext.

...s Gas Emma Consol'd

In the current issue of

George Graham Rice's

...rial and Mining Age

... since January, 1909. Circulation 16,000 ... $5 a year.

... Mining Age is supreme in its field. It covers ... Exchange and New York Curb Industrials ... manner that is beholden to the best ... and lay investors in the country. ... a single issue.

... current issue sent free on request ... if you write immediately.

... am Street, New York City.

... Street Improvement Bonds

... and offer several issues ... oned 7% bonds of Southern California cities, paid to ... and legally approved.

...T & HORNE COMPANY

Mezzanine Floor, Citizens National Bank Bldg.

THE LEADING GOLD MINE of Arizona ... dend rate should be at least 3 cents per ... month to start with and increased as ... reaches full efficiency. This would be ... cent. on present market price. Stock ... well above $3.00 on this basis. If you ... consult with me. Orders executed on ...

C. E. MILLER, 612 Black Bldg.

...BERRY Solicitor of U. S. ... Patents, Patents, ... copyrights. FREE ... EVENING APPOINTMENTS ... 515-16 Marsh-Strong ... Phone Main ...

...H. ROLLINS & SONS 204 Security Building ... INVESTMENT BONDS

...IGHT & CO. BROKERS ... Members Los Angeles Stock Exchange

...GAN & BRYAN ... BONDS, GRAIN, PROVISIONS, COTTON ... LOS ANGELES OFFICE, 120 WEST ... L. H. STOTT, Manager

...HENS & COMPANY ... Merchants National Bank Building ... STOCKS—GRAIN—COTTON ... Wire to Chicago and New York.

...RARY & C... ... Provisions, Cotton. Logan & Bryan ... FOURTH ST., Los Angeles.

...AN-JEROME-CHLORIDE ... Mining Districts, I will be glad to give you ... knowledge of properties gained by ... York Curb and all Western Exchanges ... Stock Exchange, 430 I. W. Hellman Bldg. ...

...ts Co., DEALERS IN MUNICIPAL AND CORPORATION BONDS ... ORDERS IN LISTED SECURITIES ... SAN FRANCISCO ... PASADENA

...NRY C. DAVIS ... New York Curb Stocks ... Los Angeles, Cal. Phones: Main 7250; ...

...MARSHALL & COMPANY ... INVESTMENT BONDS ... ORDERS EXECUTED ...

BEEF—No. 1 steers, 13½; medium steers, 13½; No. 1 cows, 14½; No. 2 cows, 13½; steer hindquarters, No. 1, 16; cows, 15; forequarters, 14; short loins, 20@22; loins, No. 1, 20; medium loins, 17; No. 1 8-rib cut, 16; No. 2 8-rib cut, 14; loin butts, 15@17; short chux, 14¼; full chux, 14; triangles, 12¾; plates, 12¼; cow rounds and rumps, 15½; steer rounds and rumps, 16.

VEAL—Heavy, 16; light, 17@18.

PORK—Dressed hogs, heads on, 19¼; heads off, 20¼; trimmed hogs, 22; loins, fresh, 24; legs, fresh, 23½; picnics, fresh, 19; bellies, 23; leaf lard, 20.

HAMS—(Following quotations are based on grades furnished by leading packers:) Extra fancy, 30; fancy, 29½; medium, 28½; skinned, extra fancy, 32; boiled, fancy, 42; medium, boiled, 41.

BACON—(Following quotations are based on grades furnished by leading packers:) Extra fancy, 41@42; fancy, 37½@39; narrow, 35; bacon backs, 25; boneless butts, 30; picnics, 21 boned picnics, 24.

SALT AND SMOKED MEATS—D.S. bellies, 25; D.S. clear backs, 24; D.S. fat backs, 24; beef tongues, 38; do., boiled, 40; insides, 36; dried beef knuckles, 34.

FRESH FISH — Wholesale price per pound: Barracuda, 10; halibut, 11; rock cod, 7; sand dabs, 9; salmon, 20; mackerel, 9; smelt, 8@10; carp, 6; cockles, 7; bonita, 6; blue perch, 7; sole, 8; mussels, 5; smoked striped bass, 20; clams, 7; bulk oysters, 1.60 a hundred; quart oysters, 6.50 doz.; California oysters, 60 a hundred; lobsters, 26@28; scallops, 5.50 a gallon; crabs, 3.50@4.00 doz.; salmon trout, 25 @27; yellowtail, 10; picked shrimps, 50; catfish, 18.

SUGAR—(Per 100 pounds.) Prices quoted below are for the city of Los Angeles and are based on sacks; barrels, add 10 cents; ½ barrels, 25 cents; boxes, 50 cents; bales, 25s, 10 cents; 10s, 15 cents; 5s, 20 cents; 2s, 30 cents. All prices are net cash, less 15 cents a hundredweight if invoices dated from the first to the fifteenth of the month, inclusive, are paid not later than the twenty-fifth of the same month, or if dated from the sixteenth to the last day of the month are paid not later than the tenth of the following month: Beet granulated, 7.95; standard cane, 8.15; standard berry, 8.15.

WHEAT FLOUR—Quoted by bbls.: Capitol Milling Co.: Capitol, 14.00; Eclipse, 13.60; Trophy, 13.20; No. 1 hard bakers', 15.20; bakers' extra blend and California wheat blend, 14.00; Our Giant, 13.90; Eclipse, 13.20. Globe Mills: A1 flour, 14.00; Star, 13.60; Staple, 13.60; XXX, 13.20; Globe bakers', 15.20; graham hard wheat, 14.40; rye flour, 12.60; pastry, 13.60.

GRAIN AND FEED—Per 100 lbs.: Alfalfa meal, 1.60; alfalfa molasses, 1.66; barley, rolled, 2.50; ground barley meal, 2.60; recleaned barley, 2.55; corn, whole yellow, 3.70; whole white corn, 3.80; corn, cracked, 3.75; Egyptian corn, 3.70; white feed oats, 2.70; bran, 2.35; shorts, 2.95; No. 1 wheat, 100-lb. sacks, 4.65; cracked wheat, 5.00; Milo maize, 3.70; oilcake meal, 2.20; rye seed, 4.70; rolled oats, 2.75; buckwheat, 5.00; molasses beet pulp, 1.80; steam-dried beet pulp, 1.80; feed meal, 3.80; oat chop, 2.05.

HAY— Alfalfa, 21.00 ton; barley hay, 19.00@23.00; tame oat hay, 19.00@24.00; stock hay, 16.00. The above quotations are prices f.o.b. Los Angeles paid to producers for ordinary stock. Fancy grades bring 2.00 to 3.00 per ton more.

Oil List.

Pearl oil, Ventura or Union water white, iron bbls. and wagons	$ .09
Pearl oil, in cases	.17
Union gas machine gasoline, drums	.47
Union gas machine gasoline, cases, 2 5s	.55
Eocene oil, in cases, 2 5s	.19
Headlight, in cases, 2 5s	.18
Union headlight, in cases, 2 5s	.20
V. M. & P. naphtha, drums	.19
Union benzine, bulk	.19
Union benzine, in cases	.27
Red Crown, Puente, Union and Ventura gasoline, iron bbls. and tank wagons	.20
Red Crown, Puente, Union and Ventura gasoline, cases, 2-5s	.28
Distillate, iron bbls. and tank wagons	.10
Distillate, cases, 2 5s	.18
Linseed oil, raw, in bbls	1.32
Linseed oil, raw, in cases	1.39
Linseed oil, boiled, in bbls	1.34
Linseed oil, boiled, in cases	1.41
Turpentine, iron bbls	.60
Turpentine, in cases, 2 5s	.67

BUTTER AND EGGS: LATEST QUOTATIONS.

[BY A. P. DAY WIRE.]

NEW YORK, June 7.—Butter, firm; receipts 8667; creamery, higher than extras, 41¾@42½; creamery extras (92 score), 41½@42¼; firsts, 39½@41; seconds, 37½@39. Eggs, unsettled; receipts 24,595; fresh gathered extras, 37@37½; fresh gathered storage packed firsts, 35½@36½; fresh gathered firsts, 34½@35½. Cheese, firm, receipts 9403; State fresh specials, 24@24½; average run, 23½@23¾.

SAN FRANCISCO MARKET.

[BY A. P. DAY WIRE.]

SAN FRANCISCO, June 7.—Butter, fresh extras, 37. Eggs, fresh extras, 32½.

CHICAGO MARKET.

[BY A. P. DAY WIRE.]

CHICAGO, June 7.—Butter, unsettled; creamery, 36@40. Eggs, higher, receipts 31,676 cases; firsts, 32@33; ordinary firsts, 31@32; at mark, cases included, 32@33.

PRODUCE MARKET IN SAN FRANCISCO.

[BY A. P. NIGHT WIRE.]

SAN FRANCISCO, June 7. — Receipts: Flour, 3493 quarters; barley, 1555 centals; beans, 1292 sacks; potatoes, 1100 sacks; onions, 1105 sacks; hay, 30 tons; hides, 340 in number; wine, 26,500 gallons.

Grain—Wheat, Turkey Red and bluestem, 4.40@4.50; white oats, 2.60 @2.65; barley, new, feed, 2.05@2.07½.

Fruit—Cantaloupes, standard, 4.50 @5.00; orange pack, 3.00@3.50; currants, drawer, 75@85; apricots, 1.50 @1.75 crate; cherries, Purple Guigne and Black Tartarians, 90@1.10 drawer; figs, black, 1.25@1.75 box; Brunswick, 1.00@1.25; mission, dropped; strawberries, 7.00 chest; raspberries, Los Angeles, 85@1.00 crate; blackberries, 90@1.10; California Newtown Pippins, 3.00@3.25 box; green, 65@85.

Vegetables—Asparagus, Sacramento, 1.25@1.50 box; fancy, white, 6@7 lb.; chile peppers, 15@20 lb.; bay peas, 1.50@2.00 sack; Imperial Valley tomatoes, 1.50@2.00; green corn, southern, 20@25 dozen; old potatoes, dropped; new, crop, Delta, 3@3½ lb.; bay, 3¼@3¾; beans, new crop, wax and string, 6@7½ lb.

CALIFORNIA DRIED FRUIT.

[BY A. P. NIGHT WIRE.]

NEW YORK, June 7.—Evaporated apples, inactive; prime, 10¾; prunes, quiet, Oregons, 11¾@12½; apricots and peaches, firm; raisins, dull.

OIL STOCK PRICES IN SAN FRANCISCO.

[BY A. P. NIGHT WIRE.]

SAN FRANCISCO, June 7.—Amalgamated Oil, 65.00 bid; Apollo, 5 bid; Caribou, 130@150; Coalinga Central, 10 bid; Coalinga Mohawk, 70 bid; Coalinga National, 1 bid; De Luxe, 25 bid; Empire, 35@50; Globe, 1@3; Jade, 7 bid; Maricopa No. 36, 130 bid; Mascot, 130@135; M. J. and M. and M. Cons., 35@38; National Pacific, 2@3; New Penn. Pet., 18 bid; Pacific States Pet., 9 asked; Palmer Union, 7@8; Palmer Union pfd., 11 asked; Peerless, 9.00 bid; Pinal Dome, 85@91; Premier, 15@30; Producers, 110.50; Republic, 9 bid; Rice Ranch, 132½ bid; Section No. 25, 11.00 bid; S. W. and P., 16 bid; Sterling, 2.00 asked; Traders, 50.00 bid; United Oil, 18@20; West Coast pfd., 85.00 bid.

DAILY EASTERN CITRUS MARKET QUOTATIONS.

Citrus Fruit Shipments.

SOUTHERN CALIFORNIA.

	Oranges.	Lemons.
June 6	306	30
Total to date this season	27,782	4,920
Total to same date last season	22,548	4,023

CENTRAL CALIFORNIA.

	Oranges.	Lemons.
June 5	20	0
Total to date this season	4,152	191
Total to same date last season	5,375	136

NORTHERN CALIFORNIA.

	Oranges.	Lemons.
Total to date this season	845	0
Total to same date last season	610	1

New York Market.

[BY DIRECT WIRE—EXCLUSIVE DISPATCH.]

NEW YORK, June 7.—The market is strong and higher on both oranges and lemons. Twenty-three cars oranges and three cars lemons selling. The corresponding day last season twenty-four cars oranges, one car grapefruit and one car lemons sold. Market was fully 25 cents lower on Valencias, easier on small sizes navels, firm on medium and large sizes. Easier on lemons. Raining.

NAVELS—	Avge.	NAVELS—	Avge.	NAVELS—	Avge.		
Apex, OKx	$2.80	Buck, OKx	2.70	Euclid, GFCo.	3.15	Greenleaf, STx	4.65
Luxury, RHx	2.60	Moose, imp., OKx	2.50	Uplanders, GFCo.	2.75	VALENCIAS—	
Blue Flag, QCx	3.15	Pronghorn, ip. OKx	3.05	Maltese Cross	2.65	Vista Bonita, SBx	3.30
Red Flag, QCx	2.60	Golden Cross, OKx	2.60	White Cross, GFCo	2.40	Lake Hemet, SBx	3.25
Camel, QCx	3.00	Red X, OKx	2.65	ST. MICHAELS—		SWEETS—	
Kenilworth, AHx	2.40	Kenilworth, AHx	3.40	Rossmoyne, STx	$3.06	Homer, QCx	2.90
Peasant, AHx	3.10	Peasant, AHx	3.15	Quail, STx	2.90	Camel, QCx	2.95
Schoolboy, AHx	3.05	Swastika, LVWS	3.15	LEMONS—	Avge.	Bowman, ORx	2.60
Spanish, OKx	3.20	Orchard, NOCo	3.30	Pet, SDx	$4.05	G. Beaver, ORx	2.75
Pinnacle, OKx	3.55	Lion Head, ILLS	2.90	Quaker Girl, STx	4.25	Royal K, RHx	2.85
Paul Neyron, Sax	3.10	Standard, NOCo	2.75	Naralimo, Sparr	4.85	Camel, QCx	2.65
Moose, OKx	3.55	Eagle Head, ILLS	2.65	Greyhound, SDx	3.65		
Pronghorn, OKx	3.05	Orchard, NOCo	3.30	Circus, Sparr	4.10		

MIKES (halves)—Iris, DMx, 1.65; Violet, 1.60; Jasmine, 1.50; So. Beauties, QCx, 1.70; Justice, QCx, 1.60. GRAPEFRUIT (halves)—So. Beauties, QCx, 1.50; Justice, 1.20; Sunbeam, FBD, 1.75; Orchard, NOCo, 1.20.

The following additional report for Wednesday was delayed in transmission, owing to telegraphic wire trouble:

NEW YORK, June 6.—Twenty-eight cars selling. Market easier on oranges, steady on lemons.

NAVELS—	Avge.	NAVELS—	Avge.	NAVELS—	Avge.	NAVELS—	Avge.
Red C. Covs	$2.85	Puritan, SBx	2.75	Hobo, AHx	2.75	Orange Queen, THP	2.90
Gold Buckle, RHx	3.25	Holly, SBx	2.50	Prairie Chicken, AHx	2.60	VALENCIAS—	Avge.
Pinnacle, OKx	[illegible]	Our Pride, SBx	[illegible]	Pronghorn, OKx	2.95	Vista Bonita, SBx	$3.40
Red X, OKx	[illegible]	Cougar, Covs	[illegible]	Tally Ho, SBx	2.95	Lake Hemet, SBx	3.30
Royal, QCx	[illegible]	Lochinvar, RHx	3.00	Yacht, SBx	2.05	SWEETS—	Avge.
Paul Neyron, Sax	[illegible]	Golden Cross, OKx	2.45	Spanish Bayonet,		Carmencita, STx	$2.50
Monogram, OKx	[illegible]	Queen Bee, QCx	[illegible]		2.15	Planet, OKx	2.65
Peasant, AHx	3.10	Paul Neyron, imp. Sax	[illegible]	Merit, SBx	2.60	Colombo, STx	2.65
Coyote, OKx	[illegible]	Lotus, OKx	2.75	Orchard, NOCo	2.85	Tally Ho, SBx	2.65
Owl, OKx	[illegible]	Kenilworth, AHx	[illegible]	Standard, NOCo	3.10	Cleghorn, GFCo	2.15
Big B, SBx	[illegible]	Quail, OKx	[illegible]	Standard, imp.		Or. Queen, THP	2.75
Athlete, Sax	[illegible]	Quail, OKx	[illegible]	NOCo	2.90	Prospector, GFCo	2.75
Rebekah, AHx	[illegible]	Flyer, OKx	[illegible]	Gold Chest, THP	2.75	Gold Chest, THP	2.65
Setter, AHx	[illegible]	Glen Home, ACGx	2.70	Orchard, imp.		LEMONS—	Avge.
Moose, OKx	[illegible]	Yacht, SBx	2.60	NOCo	2.85	Bear, OKx	$3.30
Buck, OKx	[illegible]	Paul Neyron, imp. Sax	2.75	Cleghorn, GFCo	3.00	Girl, STx	4.00
						Rossmoyne, STx	4.35

ST. MICHAELS (halves)—Planet, 1.55; So. Beauties, 1.75; Justrite, 1.55. GRAPEFRUIT—So. Beauties, seedless, 1.65; (halves) Pinnacle, 1.55; Majesty (boxes) 2.05. BLOODS (halves)—Heart of Gold, 1.60; Our Pride, 1.50; Tally ho, 1.40. GRAPEFRUIT—Mission Inn, 2.10; (halves) Orchard, 1.45.

Boston Market.

[BY DIRECT WIRE—EXCLUSIVE DISPATCH.]

BOSTON, June 7.—Fifteen cars sold. Market is doing better on oranges, unchanged on lemons.

NAVELS—	Avge.	NAVELS—	Avge.	NAVELS—	Avge.	SWEETS—	
Lion Head, ILLS	[illegible]	G. Cross, OKx	2.40	Diamond S, OKx	2.75	Cloth'n, fcy., GFCo	2.85
Golden Glow	[illegible]	Red X, OKx	2.50	Blue Globe, Rivx	2.15	Prospector, GFCo	3.10
Geisha	[illegible]	Miramonte, OKx	2.40	Red Globe, Rivx	2.15	LEMONS—	
Quail, OKx	2.75	Camel, QCx	2.50	Gold Buckle, RHx	2.35	Quail, OKx	1.75
G. Home, ACGx	[illegible]	San Luis, RHx	2.15	Lochinvar, RHx	2.30	Whittier, STx	[illegible]
Monopole, ACGx	[illegible]	Pearl, RHx	2.65			Quaker Girl, STx	[illegible]
Paul Neyron, Sax	[illegible]	Lotus, OKx	2.65			Pico, STX	[illegible]
Pet, SDx	[illegible]	Monogram, OKx	2.50				

GRAPEFRUIT (halves)—Cleghorn, fcy., 1.55.

Pittsburgh Market.

[BY DIRECT WIRE—EXCLUSIVE DISPATCH.]

PITTSBURGH, June 7.—Four cars sold. Market is steady on oranges and lemons.

NAVELS—	Avge.	SEEDLINGS—				LEMONS—	
Parrot, Sax	$2.90	Colonial, bl., Sax	2.10	Blue Globe, Rivx	2.25	Commercial, AHx	2.85
Peppertief, Rivx	2.45	Iris, DMx	2.65	Red Globe, Rivx	2.20		
Cal. Orange, Rivx	2.50	Violet, DMx	2.40	Peppertief, Rivx	2.00		

Philadelphia Market.

[BY DIRECT WIRE—EXCLUSIVE DISPATCH.]

PHILADELPHIA, June 7.—Eight cars sold. Market is unchanged on oranges.

NAVELS—	Avge.	NAVELS—	Avge.	SEEDLINGS—		SWEETS—	
Pueblo, Sax	$2.80	Kenilworth, AHx	2.80	Doe, Palmas, STx	2.50	Cycle, FCx	2.85
Glen Home, ACGx	2.75	Peasant, AHx	3.15	El Toreador, Rivx	2.45	Colonial, Sax	2.50
Greyhound, Sax	2.65	Schoolboy, AHx	2.95	ST. MICHAELS—			
Las Palmas, Rivx	2.55	Blue Bird, AHx	2.65	Airship, FCx	2.75		
La Paloma, ch. Riv	2.60	Parrot, Sax	2.65	Cycle, FCx	2.55		

BLOODS (halves)—Gardena, Ruby, 1.40; Parrot, 1.45. BLOODS (boxes)—Kenilworth, Ruby 3.00; Colonial, 2.70. TANGERINES (halves)—Parrot, .95. ST. MICHAELS (halves)—Parrot, 1.55.

PHILADELPHIA, June 7 (delayed report).—Four additional cars sold.

NAVELS—	Avge.	ST. MICHAELS—		VALENCIAS—	Avge.		
Cleghorn, GFCo	$3.00	Gold Elephant, NOCo	$3.80	Parent Tree	$3.40	Greengate, CMPCo	2.85
						Cloister, THP	2.95

Cotton.

SHARP PRICE BREAK IN NERVOUS MARKET

TALK OF EASIER SPOT BASIS IN THE SOUTHWEST.

Reports of Improved Growing Conditions also Factor in Leveling Values—First Bales of the New Texas Crop Expected Next Week, and this Exerts Influence.

[BY DIRECT WIRE—EXCLUSIVE DISPATCH.]

NEW YORK BUREAU OF THE TIMES, June 7.—The cotton market today was nervous and irregular, and there was a sharp break in the late trading. After selling at 22.40, October contracts declined to 21.95, a loss of 36 points from Wednesday's closing figures, and of 45 points from the high record. That delivery closed at 21.98, with the general list closing steady at a net decline of 25 to 35 points. The reactionary impulses, natural after such a rapid advance as that of the past several days, were strengthened by talk of an easier spot basis in the Southwest, and reports of improving crop conditions. In the late trading selling also seemed stimulated by reports from New Orleans that the first bales of the new Texas crop were expected in the Southwest next week. The date of the first bale is not generally considered of particular importance, but it had some sentimental influence, owing perhaps to the fact that the crop has been considered an extremely late one, and there was probably a disposition to couple the talk of a new bale with reports of increased offerings in that section. No change was reported in the export situation, with continued complaints of scarcity of tonnage. Liverpool reported further trade calling, with the advance checked by realizing largely from the continent. Exports for the day were 100 bales.

RANGE OF PRICES.

Option—	Open.	High.	Low.	Close— Bid.	Close— Asked.
January	22.58	22.55	22.10	22.11	22.12
March	22.72	22.72	22.35	22.37	.....
May	.....	.....	.....	22.46	.....
July	22.86	23.01	22.63	22.68	22.70
August	.....	.....	.....	22.50	22.52
October	22.30	22.40	21.95	21.98	22.01
November	.....	22.31	22.31	.....	.....
December	22.30	22.51	22.04	22.08	22.09

Spots—23.20.

NEW ORLEANS MARKET.

[BY DIRECT WIRE—EXCLUSIVE DISPATCH.]

NEW ORLEANS, June 7.—The New Orleans spot cotton market today: Low ordinary, 19.50; ordinary, 20.25; good ordinary, 20.75; strict good ordinary, 21.25; low middling, 21.75; strict low middling, 21.94; middling, 22.13; strict middling, 22.32; good middling, 22.50; strict good middling, 22.68; middling fair, 23.05; middling fair to fair, 23.40; fair, 23.55. Sales, 1408 bales, including 100 on hedge basis; to arrive, 475 bales. Tone of market, firm.

LISTED NEW YORK BOND QUOTATIONS.

[Furnished by E. F. Hutton & Co., Members New York Stock Exchange, 118 West Fourth street, Los Angeles.]

NEW YORK, June 7. — Following are closing quotations on active bonds today:

	Close.
Adams Express C. T. 4s, 1945	74
Alaska Conv. Deb. 6s A, 1925	67½
American Agr. Chemical Deb. 5s, 1924	101½
American Foreign Securities 5s, 1919	95½
American Tel. Col. 4s, 1929	88
American Tel. Col. 5s, W. I., 1946	99
American W. Paper 5s, 1919	85½
Anglo-French 5s, 1920	93⅞
Armour 4½s, 1939	91¼
Atchison General 4s, 1995	90
Atchison Adj. 4s, Stamped, 1995	80½
Atlantic Coast Line 4s, 1952	87½
Baltimore & Ohio Prior Lien 3½s, 1925	90½
Baltimore & Ohio Ref. 5s, 1995	98⅞
Baltimore & Ohio S. W. 3½s, 1925	77¼
Bethlehem Steel Ref. 5s, 1942	100
Braden 6s, 1931	96
Brooklyn Rapid Transit 5s, 1945	91
California Gas Unifying 5s, 1937	90⅞
Canada Southern 5s, 1962	99
Canadian 5s, 1921	97¼
Canadian 5s, 1926	96
Canadian 5s, 1931	96½
Central of Georgia Conv. 5s, 1945	97½
Central Leather General 5s, 1925	100¼
Central Pacific Gtd. 4s, 1949	78½
Chesapeake & Ohio Conv. 5s, 1946	85⅞
Chesapeake & Ohio Conv. 5s, 1939	101¼
C., B. & Q. 4s, Ill. Div., 1949	80½
C., B. & Q. Joint 4s, 1921	95⅞
Chicago Great Western 4s, 1959	67½
C., M. & St. Paul Conv. 5s, B, 2014	[illegible]
C., M. & St. Paul Conv. 4½s, 2014	[illegible]
C., M. & St. Paul 4s, 1925	[illegible]
C., M. & St. Paul Deb. 4s, 1934	[illegible]
C. & N. W. General 4s, 1987	[illegible]
Chicago Railway 5s, 1927	[illegible]
C., R. I. & P. Ref. 4s, 1934	[illegible]
C., R. I. & P. Deb. 5s, 1932	[illegible]
C., St. P., M. & O. Deb. 5s, 1930	[illegible]
Chile Copper 7s, 1923	[illegible]
Chino ... 1961	[illegible]
City of Paris 6s, 1921	[illegible]
Colorado Fuel & Iron General 5s, 1943	[illegible]
Colorado Industrial 5s, 1934	[illegible]
Colorado Southern Ref. 4½s, 1935	[illegible]
Colorado Southern 4s, 1929	[illegible]
Consolidated Gas Conv. 6s, 1920	[illegible]
Corn Products 5s, 1931	[illegible]
Cuba-American Sugar 6s, 1932	[illegible]
Cumberland Tel. 5s, 1937	[illegible]
Delaware & Hudson Conv. 4s, 1916	[illegible]
Denver & Rio Grande Ref. 5s, 1955	[illegible]
Denver & Rio Grande Conv. 4s, 1936	[illegible]
Detroit Gas 5s, 1923	[illegible]
Distillers' Securities 5s, 1927	[illegible]
Erie Prior Lien 4s, 1996	[illegible]
Erie General Lien 4s, 1996	[illegible]
Erie Conv. 4s A, 1953	[illegible]
Erie Conv. 4s B, 1953	[illegible]
Erie Conv. 4s D, 1953	[illegible]
Erie-Pennsylvania C. T. 4s, 1951	[illegible]
General Electric Deb. 5s, 1952	[illegible]
Great Northern 4½s, 1961	[illegible]
Granby 6s, 1928	[illegible]
Illinois Central Ref. 4s, 1955	[illegible]
Illinois Steel Deb. 4½s, 1940	[illegible]
Indiana Steel 5s, 1952	[illegible]
Inter-Metropolitan 4½s, 1956	[illegible]
Inter-Met. Rapid Transit Ref. 5s, 1966	[illegible]
Int'l Marine & F. 6s, 1941	[illegible]
Int'l Paper Conv. 5s, 1935	[illegible]
Japan 2nd 4½s, German Series, 1925	[illegible]
Kansas City Southern 5s, 1950	[illegible]
Lackawanna Steel 5s, 1923	[illegible]
Lackawanna Steel 5s, 1950	[illegible]
Lackawanna ..., 1915	[illegible]
L. S. & M. S. Deb. 4s, 1931	[illegible]
Liggett & Myers 7s, 1944	[illegible]
Liggett & Myers 5s, 1951	[illegible]
Lorillard 7s, 1944	[illegible]
Lorillard 5s, 1951	[illegible]
Louisville & Nashville Unifying 4s, 1940	[illegible]
Missouri, Kansas & Texas 4s, 1990	[illegible]
Missouri Pacific Ref. 5s, W. I., 1923	[illegible]
Missouri Pacific Ref. 5s, W. I., 1926	[illegible]
Missouri Pacific Gen. 4s, W. I., 1975	[illegible]
Montana Power 5s A, 1943	[illegible]
Mexican Petroleum 8s A, 1921	[illegible]
Mexican Petroleum 8s C, 1921	[illegible]
New York Central Ref. Imp. 4½s, 2013	[illegible]
New York Central Deb. 4s, 1934	[illegible]
New York Central Conv. 4s, 1935	[illegible]
New York Central Conv. Deb. 6s, 1935	[illegible]
N. Y., N. H. & H. Conv. Deb. 6s, 1948	[illegible]
Niagara Power 5s, 1959	[illegible]
Northern Texas & Mexico 1st 6s, 1925	[illegible]
Norfolk Conv. 4s, 1966	[illegible]
Northern Pacific Prior Lien 4s, 1997	[illegible]
Northern Pacific General 3s, 2047	[illegible]
O. R. & N. Conv. 4s, 1946	[illegible]
Oregon Short Line Ref. 4s, 1929	[illegible]
Pacific Gas 5s, 1942	[illegible]
Pacific Tel. & Tel. 5s, 1937	[illegible]
Pennsylvania Conv. 4½s, 1960	[illegible]
Pennsylvania Gen. 4½s, W. I., 1965	[illegible]
People's Gas 5s, 1947	[illegible]
Pennsylvania Co. 4½s, 1921	[illegible]
Public Service of New Jersey 5s, 1959	[illegible]
Railway Steel Springs I-O. 5s, 1931	[illegible]
Reading General 4s, 1997	[illegible]
Republic Iron & Steel Col. 5s, 1940	[illegible]
Rio Grande Western 1st 4s, 1939	[illegible]
Russian Inter. 5½s, 1926	[illegible]
Russian Imperial 5s	[illegible]
St. L. & S. F. General 5s, 1927	[illegible]
St. L. & S. F. P. L. 4s A, W. I., 1950	[illegible]
St. L. & S. F. P. L. 5s B, W. I., 1950	[illegible]
St. L. & S. F. Adj. 6s, W. I., 1955	[illegible]
St. L. & S. F. Inc. 6s, W. I., 1960	[illegible]
St. L. S. W. 1st Terminal 5s, 1952	[illegible]
St. L. S. W. Conv. 4s, 1932	[illegible]
Seaboard Air Line 4s, Stamped, 1950	[illegible]
Seaboard Air Line Ref. 4s, 1959	[illegible]
Seaboard Air Line Adj. 5s, 1949	[illegible]
Southern Pacific Conv. 5s, 1934	[illegible]
Southern Pacific C. T. 4s, 1949	[illegible]
Southern Pacific Conv. 4s, 1929	[illegible]
Southern Pacific Ref. 4s, 1955	[illegible]
Southern Pacific S. F. Terminal 4s, 1950	[illegible]
Southern Railway Conv. 5s, 1994	[illegible]
Standard Milling 5s, 1930	[illegible]
Texas Co. Conv. 6s, 1931	[illegible]
Texas Pacific 1st 5s, 2000	[illegible]
Third Avenue Ref. 4s, 1960	[illegible]
Union Bag & Paper 5s, 1930	[illegible]
Union Pacific 1st 4s, 1947	[illegible]
Union Pacific Conv. 4s, 1927	[illegible]
Union Pacific Ref. 4s, 2008	[illegible]
United Kingdom 5½s, 1919	[illegible]
United Kingdom 5½s, 1921	[illegible]
United Kingdom 5s, 1918	[illegible]
United R. R. of S. F. 4s, 1927	[illegible]
United Ry. Inv. 5s, Pittsburgh, 1926	[illegible]
United States Rubber 6s, 1918	[illegible]
United States Steel S. F. 5s, 1963	[illegible]
Utah Power 5s, 1944	[illegible]
Virginia-Carolina Chemical 5s, 1923	[illegible]
Virginia Railway Power 5s, 1934	[illegible]
Virginia Railway 5s, 1962	[illegible]
Wabash 1st 5s, 1939	[illegible]
Wabash 2nd 5s, 1939	[illegible]
Western Electric 5s, 1922	[illegible]
Western Maryland 4s, 1952	[illegible]
Western Pacific 5s, 1946	[illegible]
Western Union Tel. Col. Trust 5s, 1938	[illegible]
Wilson 6s, 1941	[illegible]
United States Coupon 2s, 1930	[illegible]
United States Registered 2s, 1930	[illegible]
United States Coupon 3s, 1918	[illegible]
United States Registered 3s, 1918	[illegible]
United States Coupon 4s, 1925	[illegible]
United States Registered 4s, 1925	[illegible]
United States-Panama 2s, 1938	[illegible]
United States-Panama 3s, 1961	[illegible]
United Kingdom 5½s, 1918	[illegible]
United Kingdom 5½s, 1919 (new)	[illegible]
Cerro de Pasco 6s	114
Lyons 6s	[illegible]
French 5½s	[illegible]
Midvale Steel 5s	[illegible]
United States Rubber 5s	[illegible]

TURPENTINE AND ROSIN.

[BY A. P. NIGHT WIRE.]

SAVANNAH (Ga.) June 7.—Turpentine, firm at 39@39¼; sales, 500; receipts, 460; shipments, 16; stocks, 15,156. Rosin firm; sales, 1044; receipts 1489; shipments, 100; stocks, 64,245. Quotations, A, B, 5.45@5.52½; C, D, 5.50@5.60; E, 5.60@5.65; F, 5.65 @5.70; G, 5.70@5.85; H, 5.75@5.85; I, 5.80@5.85; K, 5.85@5.95; M, 5.90@6.05; N, 6.00@6.20; WG, 6.25@6.30; WW, 6.35@6.40.

Pinch.

TEACHERS' PAY FUND IN HOLE.

Officials Meet School Board to Confer on Increase.

And Stay to Talk About Need for Trimming Expenses.

Shall Salaries be Cut Down or Term Shortened?

County Superintendent of Schools Keppel and County Counsel Hill yesterday conferred with the City Board of Education as to an increase of salaries of teachers. As the board has exceeded its appropriation by $175,000, the subject resolved itself into the question of whether it is advisable to cut down the salaries or cut down the length of the school term.

Dr. Albert Shiels, Superintendent of City Schools, is emphatically opposed to either. He said:

"I am opposed to closing the schools early, and am bitterly opposed to any reduction in salaries."

President Bordwell of the board interrupted and said: "I am just as bitterly opposed to increasing the salaries."

According to the law, the outgoing board must fix the salaries of the teachers before the 10th inst., but because of certain financial difficulties, it seems the present board will not be able to arrive at any decision by that time. And it was suggested that a way be found, if possible, to recommend to the incoming board that it make the change. This will be decided at a meeting of the board tomorrow morning at 10 o'clock.

According to Supt. Shiels, the only way to keep the salaries as at present, if conditions announced yesterday obtain, is through the abolishment of the night schools, neighborhood schools, vacation playgrounds and continuation schools. This would mean that many teachers would be thrown out of employment.

Forward.

FIGHT FOR FREE YOSEMITE ROAD.

MANY HERE INTERESTED IN VALLEY HIGHWAY.

Woman Loses First Round of Battle to Restrain Mariposa Supervisors from Interfering with Operations of Her Bus Line. Government may Take a Hand.

Superior Judge Trabucco of Mariposa county has denied the plea of Mary Helen McLean for an order to temporarily restrain the Supervisors of that county from interfering with the collection of tolls in connection with the operation of the busses of the Coulterville and Yosemite Turnpike Company, it was learned here yesterday. Assistant United States District Attorney O'Connor of this city represented the government at the hearing.

The franchise of the Coulterville and Yosemite turnpike was granted in April, 1855, previous to the creation of the national park by act of Congress. This line was incorporated in October, 1870. The road was to run from a point in the county road near Bower Cave, through Hazel Green and Crane Flat to the original State line of the Yosemite cleft or gouge, and embracing the Mariposa big tree grove. The cost of the construction of the line was $50,000. Tolls were fixed by the Board of Supervisors.

On December 13, 1905, by reason of the failure of the road to pay its corporation license tax the charter of the company was duly forfeited, and is alleged that since April 6, 1906, it has not had any corporate authority or existence. Later on the property was transferred to Mary Helen McLean for $10, who was at that time the only creditor of the corporation, owning 796 of the 800 shares, and on June 25, 1908, the Coulterville and Yosemite Turnpike Company, by action of its board of directors, abandoned a portion of the road running from Bower Cave to Hazel Green, a distance of twelve miles. On September 5, 1909, the Board of Supervisors declared that part of the road to be a public highway and accepted the surrender. The county now claims to be the owner of that portion of the road, and denies that the plaintiff has any right to collect tolls on that part of the line.

It was alleged on the part of the government that this portion of the road is now used almost exclusively by the Yosemite Transportation Company, engaged in operating a stage line from El Portal to the Yosemite Valley, and that since 1906 it has been paying a flat sum annually for the right to operate the stage line, the county of Mariposa in the meantime keeping that portion of the road in repair. Another claim was that the plaintiff had not paid the license tax since June 1, 1909.

The government asserts that the plaintiff has been charging a toll of 10 cents a passenger from El Portal into the Mariposa Valley, the original figure being 75 cents a passenger.

Before the final hearing of the case an effort will be made to secure some action on the part of the Secretary of the Interior to keep free entrance into the Yosemite National Park, and it is more than possible that forest rangers will be stationed along the road in dispute in order that Mary Helen McLean may be defeated in her attempt to exact tolls from those entering the great national playground, and from interfering with the traffic of the Yosemite Transportation Company, which now carries passengers into the enchanted land free of tolls.

BEVERLY HILLS LOSES.

Can't Restrain Los Angeles from Maintaining Aqueduct Pipe Line.

The State Supreme Court yesterday affirmed the judgment of the Superior Court of Los Angeles county, in favor of the defendant, in the action brought by Beverly Hills to enjoin the city of Los Angeles from laying, or maintaining a pipe line through or across certain streets in Beverly Hills for the purpose of carrying water from the source of supply in Inyo county to the city.

LETTERS TO "THE TIMES."

[The Times invites strong, clear, bright expression of opinion on current subjects, timely, pertinent and popular. Brevity should be kept in sight. Names enclosed. Religious and personal controversies are taboo. Value is added to such letters by the signing of the writer's true name, which will be either published or withheld at the owner's request. Letters offered for publication should be in "parliamentary" language, and are subject to editorial supervision.]

Our National Anthem.

LONG BEACH, June 7.—[To the Editor of The Times:] Someone has suggested we exchange our "Star Spangled Banner" for "Dixie," as the national anthem. "Dixie" is not of the anthem movement nor in any way fitted to express the spirit of these momentous times. "The Star Spangled Banner," though it does not possess the grandeur of "La Marseillaise," makes the welkin ring and stirs the soul and quickens the pulse of a patriot.

"Dixie," of light caliber though of rippling, sparkling melody, is a song—war song, if you like—and never could be an anthem.

And so, until some inspired soul, spurred by the din of battle and the clash of arms, gives us something greater, let us preserve the dignity of our anthem.

CAROLYN BAKER POWERS.

Warning to Critics.

TRONA, June 7.—[To the Editor of The Times:] I would suggest that copies of the law that forbids hostile criticisms, unfriendly utterances, etc., against the government, be posted in all mining camps. I am a miner myself and since war was declared against Germany, have been in several remote camps. There is usually someone of pro-German feeling who is just as bitter in his condemnation of this country as he was before war was declared—and in one instance I feel certain the offender would injure the United States to help Germany.

If such a person happens to be a good talker he exerts a detrimental influence on some others—an influence that we want to suppress. Of course there are in all the camps Americans who would stop such utterances were it generally known they are contrary to law. The posting of copies of the law, as I suggest, would not only enlighten the people, but would make the presence and power of the government felt.

JOHN A. KELLY.

Champ Clark.

PHOENIX (Ariz.) June 6.—[To the Editor of The Times:] Champ, or "Chump," Clark, Speaker of the House, has had his name before the public, in different roles, for some years, and when his former bosom friend, Bill Bryan, betrayed him, at what he deemed "the auspicious hour," Champ took upon himself the martyr's pose, which, his actions show, has been a galling chain ever since, and I believe, has soured him toward humanity. When Wilson was given the Democratic nomination what a roar arose from the mouths of Champ's worshipers, and what comparisons sarcastically appeared when alluding to "schoolmaster," and "politician." Why, you'd have thought Wilson an idiot and Clark perfection. Not so now, for one has proved himself a man, the other a dotard.

Carl Hayden, from Arizona, introduced an amendment, of late, which prevents any person, of any age, from substituting or escaping from military duty. This gives "Champ" another opportunity to "chomp," and to pacify the multitude that have scored and belittled him for his utterances on conscription, etc. He ignominiously attempts to win a little favor from the masses, who hold him in contempt. "A man [he says] who will buy a substitute is a dastard and a coward." Then he falls back on that old gag of "rich men's sons." Then he wishes that the "age limit" was raised to 70 years. Mind you, first, no conscription, then take in enfeebled age, for meanness. Scripture sayeth, "Oh, thou fool." It meant him.

AN OLD PATRIOT.

THE METAL MARKET: LEAD, COPPER, ETC.

[BY DIRECT WIRE—EXCLUSIVE DISPATCH.]

NEW YORK BUREAU OF THE TIMES, June 7.—These prices were quoted on the Metal Exchange today: Spelter, 9.75 bid today, same yesterday. Quicksilver, 90.00 bid today, same yesterday.

COLORADO TUNGSTEN.

[BY DIRECT WIRE—EXCLUSIVE DISPATCH.]

DENVER, June 7.—Colorado concentrates, 60 per cent., 17.00 per unit; crude ores, 60 per cent., 15.00; 25 per cent., 9.40@12.00; 10 per cent., 8.70@10.00 per unit.

QUICKSILVER.

[BY DIRECT WIRE—EXCLUSIVE DISPATCH.]

NEW YORK BUREAU OF THE TIMES, June 7.—Quicksilver: The market rules quiet on an unchanged basis at 90.00 per 75-lb. flask in wholesale quantities.

LEAD AND COPPER.

[BY A. P. DAY WIRE.]

NEW YORK, June 7.—The Metal Exchange quotes: Lead, strong, spot, 11½@12. Spelter, quiet; spot East St. Louis delivery, 9⅜@9½. Copper firm, electrolytic, spot and near by, 32.00@34.00, nominal; third quarter and later deliveries, 29.00@32.00. Tin, strong, spot, 61.00@61.50.

FIVE YOUNG WOMEN WIN DIPLOMAS.

[LOCAL CORRESPONDENCE.]

UPLAND, June 7.—At the annual graduation exercises of the San Antonio Hospital Training School for Nurses Tuesday, five young women were presented with diplomas. They are Miss Dora Eades of Providence, Ky., Miss Josephine Weber of Ontario, Miss Delia Kintal of Upland, Miss Claire Von Sien of Cucamonga and Miss Elizabeth Kreider of Abilene, Kan.

Judge J. R. Pollock presided as chairman of the evening and Dr. F. F. Abbott delivered the address. The nurses' pins were presented by Miss Elizabeth Atkinson, superintendent of the San Antonio Hospital.

MARRIAGE LICENSES ISSUED AT VENTURA.

[LOCAL CORRESPONDENCE.]

VENTURA, June 7.—Marriage licenses issued here: Jose Huerta, 50, Ojai, and Juanita Levarios, 40, Ventura; Clark Barnard, 47, and Marian E. Baker, 38, both of Ventura; Larn Suddenth, 26, Los Angeles, and Melvira Walters, 22, Los Angeles; Charles Tracy Voris, 23, and Edna Dora Hardesty, 23, both of Ojai; Jesus Salas, 23, and Teresa Ruiz, 17, both of Fillmore; Junius Claud Brooking, 33, and Arcadia Lucile Guiterres, 23, both of Santa Barbara; Otho Justus, 21, and Gladys May Nichols, 22, both of Oxnard; William Milne Sherman, 29, and Jeane Larsen, 29, both of Los Angeles; Percy Francis McLaren, 35, and Ethel Piester, 24, both of Los Angeles.

Commencement.

ITS LARGEST CLASS.

Burbank is Gratified at Number of Students Which will be Presented with Diplomas Next Week — Principal Livingston will Retire.

[LOCAL CORRESPONDENCE.]

BURBANK, June 7.—The graduation class of the High School, numbering twenty-two—fifteen girls and seven boys—is the largest in the history of the school. The commencement-week activities will begin Saturday night when the juniors will give a banquet for the seniors at Hotel Elizabeth. Rev. Whiting of Burbank will preach the baccalaureate sermon in the High School auditorium Sunday. The special feature for class night, June 14, will be a play, "Mice and Men," by twelve members of the class, in which Constance Walker, Lanier Walker, Glenwood Trout and Marie Harris take the leading parts.

Among those who will give addresses at the graduation exercises Friday night will be Prof. M. M. Livingston, for seven years principal of the school. To him, as well as to the class, the occasion will be in the nature of a farewell, caused by his resignation.

Actuated by the prevailing spirit of economy, the girls of the class decided to wear inexpensive graduation dresses; so they will be prettily, economically and sensibly gowned in white waists and light skirts. Commencement week will close with the alumni banquet Saturday night, June 16.

The members of the class are Ruth Calloway, Catherine Crawford, Lena Doremus, Marie Harris, Elizabeth Kocher, Dorothy Little, Ida Ludlow, Lucile Nickerson, Mary Oestergard, Alva Palmer, Glenwood Trout, Ethel Petit, Marjorie Thrasher, Nellie Thrasher, Constance Walker, Dorothy Warn, Otis Crawford, Sydney Engen, Robert Reese, Fisher Ritchie, Clarence Thedaker and Lanier Walker.

STATE SOCIALISTS SUPPORT THE WAR.

[BY DIRECT WIRE—EXCLUSIVE DISPATCH.]

SAN BERNARDINO, June 7.—M. A. Richardson, candidate for Governor on the Socialist ticket in 1914, has telegraphed the national secretary of the party that if the national order does not rescind the resolution it passed opposing the war the California Socialists will form a separate party. He took this action after conference with other State leaders who are upholding the action of the President and Congress.

MISSION CENTENNIAL.

[LOCAL CORRESPONDENCE.]

SAN LUIS OBISPO, June 7.—Preparations are being made at Santa Ynez Mission for a large number of San Luis Obispo county visitors on July 4, when the one hundredth anniversary of the dedication of the mission will be observed. Impressive ceremonies are planned by Father Buckner, the priest in charge.

Save Old Copies of The Times

They Are Worth Money.

As a means of inculcating a spirit of thrift and developing money-making and money-saving habits in Los Angeles boys and girls, The Times Circulation Department, until further notice, will buy and pay cash at the rate of one cent a pound for complete old copies of The Times delivered at The Times Office, corner First and Broadway.

This offer applies to old copies of The Times only. No other paper will be accepted.

Times subscribers can earn approximately 15 cents a month for their favorite charity by the sale of 30 copies of the daily and Sunday Times; and boys and girls can earn considerable spending money by collecting old copies of this newspaper from friends and neighbors.

Church societies, benevolent associations and other charitable organizations can increase their incomes by taking advantage of this offer.

Bring or send all of your old copies of The Times to the Times Circulation Department, where they will be paid for in cash at the rate of one cent a pound, or $20 a ton.

Out-of-town subscribers to The Times may make arrangements with the nearest Times agent for the sale of old copies of this newspaper.

All papers must be free from dirt and in good general condition, as well as properly folded and tied in bundles.

The Times-Mirror Company

Natural Channel of Communication

¶ —The Los Angeles Times' prestige and popularity among the masses and the classes attach to and color the trade announcements of its patrons and invest them with business-getting and business-holding qualities.

¶ This is only one of the many reasons why advertisers recognize The Times as the natural channel of communication in Southern California between buyers and sellers, and producers and consumers.

¶ The following is the local advertising record for the week ending Saturday, June 2nd, 1917.

	Total lines advertising.	Separate want ads.
THE TIMES	264,502	14,317
Second morning newspaper	188,818	9,404
Third morning newspaper	137,466	3,431
First evening newspaper	139,272	2,210
Second evening newspaper	134,624	2,40...
Third evening newspaper	77,910	

...edge ...rted at ...ge.)

Too Healthy.

FELL SHORT ON FUNERAL CROP.

Bought Undertaking Concern; Now Wants Damages.

Death Toll Misrepresented, is His Allegation.

Defendant Counters by Claim of Contract Breach.

Harry Hanson and J. E. Patterson were members of the same fraternal orders in Pomona. Because of this, and also because Mr. Patterson was a member of the Pomona Baptist

Church and sometimes preached, Mr. Hanson states in his suit for $3250 damages against his fellow lodge member, he relied on his word, and, with his brother, Davis Hanson, invested $10,000 in an undertaking business.

It was represented, it is alleged, that the business had handled from 110 to 130 funerals a year for several years previously. This looked like a good investment. But after taking over the place Harry Hanson claims that the business proved to be much less. Owing to Mr. Patterson's standing in the church, he asserted that he did not think at the time that the business had been mis-

represented, but attributed it to the fact that he was a newcomer in the city. But on investigating the books he found, he stated, that the business would not exceed forty funerals a year.

The suit went to trial in Judge Houser's court yesterday. Mr. Patterson defended the suit, contending that he had not misrepresented the volume of business. He further alleged that Mr. Hanson broke an alleged agreement to rent the premises, and that when Mr. Hanson moved from Mr. Patterson's building he violated a contract under which Mr. Patterson had agreed not to enter the undertaking field in Pomona. This going back into business on the part of Mr. Patterson was one of the allegations of Mr. Hanson's complaint.

Conscience Eased.

ADMITS BAD RECORD.

Prisoner, Accused of Circulating Fictitious Checks, Stops His Trial to Confess and Also to Tell Court of His Prison Sentence.

Edward A. Helden stopped proceedings in Judge Craig's court yesterday to plead guilty to the charge of passing a fictitious check. He also told the judge of his previous incarceration in Folsom on a similar charge.

Helden's change of heart came after a conference with Deputy District-Attorney Doran at noon. Up to that time he had maintained his innocence. Judge Craig will sentence him on the 21st inst.

TEN TEAMS TO RAISE REDLANDS' SHARE.

[LOCAL CORRESPONDENCE.]

REDLANDS, June 8.—Redlands will raise $25,000 of the national fund of $100,000,000 for the American Red Cross. This was decided Tuesday at a meeting of the local chapter when E. S. Graham, chairman, reported the work done at the meeting in Los Angeles last Thursday and said that Redlands had been asked to raise $25,000. It was decided to do this at a campaign to be held soon and E. M. Lyon was placed in charge of the teams. There will be ten teams of ten men each.

The local chapter, which was organized a few weeks ago, now has 1040 members in good standing. The chapter has established headquarters in the building formerly occupied by the Citizens' National Bank and there bandages are being made and other work done. The rooms are open all day.

FOURTH OF JULY PLANS FORMING.

Playground Chief will be in Charge—No Fireworks at Any Park.

Mayor Woodman yesterday conferred with the Playground Commission on plans for a general Fourth of July celebration.

J. D. Radford, president of the commission, was appointed chairman of the Arrangements Committee and soon will announce his assistants.

Mayor Woodman said the principal celebration will be held at Exposition Park. There will be no fireworks at any of the parks.

"We want a home."

This little girl is 10 years old and the baby 4 months. They are of an excellent family. The mother died in child bed and the father, after a long struggle, has decided that he must let two of his seven children be adopted in order that he may better care for the rest. The home must be a good one and it is desired that the two children be kept together if possible. The Los Angeles Humane Society for Children has charge of the case. They are at No. 208 Tajo building, First and Broadway, telephones A4639 or Main 3723.

Change.

SWEDISH LUTHERAN PASTOR RESIGNS.

WILL LEAVE ANGELICA CHURCH FOR CHARGE IN IOWA.

Two Years of Highly Successful Service in this Field are to Close September First—Committe is Named to Secure a Successor to Important Post.

Rev. Theodore S. Johnston has resigned the pastorate of the Angelica Swedish Evangelical Lutheran Church, Seventeenth and Hope streets, after two years of highly-successful service, during which time he has received more than 200 new members and has built up all departments of church work.

This resignation is to take effect September 1. Pastor Johnston resigns this charge to assume the pastorate of the Swedish Lutheran Church at Burlington, Iowa, one of the historical old churches of the Middle West and considered one of the most important pastorates of this denomination.

The work of Angelica parish has grown to such dimensions that provision has been made for the services of an assistant pastor. Rev. C. G. Engdahl, a student at Augustana College, Rock Island, will fill this position during the summer. Besides assisting in the general parish work, he will conduct a parochial vacation school, beginning July 1, in which there will be daily instruction in the elements of religion and in the Swedish language.

A special committee has been appointed by Angelica Church to look over the field with a view to securing a successor to Pastor Johnston. Angelica Church is considered one of the most important of the Swedish Lutheran denominations on the Pacific Coast.

Bereaved.

SUCCUMBS IN HAITI.

Daughter in Los Angeles Receives Word of Sudden Death in Santo Domingo of Mother, Mrs. Wallis-Thomatis — Ill Only One Week.

Miss Ellen F. M. W. Wallis-Thomatis, No. 1316½ Wright street, has received news of the death of her mother, Mrs. Rachel Ellen Wallis-Thomatis, wife of Dr. David Thomatis.

Ill only a week, Mrs. Wallis-Thomatis died suddenly on May 7, and was buried the following day on the family planttaion by special permission of the Governor of Santo Domingo.

Mrs. Wallis-Thomatis is a native of Sydney, Australia, and was the daughter of a wealthy and aristocratic English family. She was not yet 60 years old. Both she and her husband had traveled very extensively, and for a time were in Los Angeles.

Dr. Wallis-Thomatis originated the Caravonica tree cotton, which he is growing in Santo Domingo. Only he and their only son John Cassio Wallis-Thomatis were with Mrs. Wallis-Thomatis at her death. The other three children are in California. Two of them, Misses Blanche R. V. and Diane O. V. J. Wallis-Thomatis, are in San Francisco, while the other, Miss Ethel Ellen F. M. W. Wallis-Thomatis, is studying music in Los Angeles. She is also taking an active part in Red Cross work here.

HE QUITS COLD.

Expected Drawing for Land Claim Simply Matter of Take Property.

The drawing for 160 acres of land near Warner Springs, which was claimed by Fred Max Haufe and James A. Ashby by virtue of simultaneous filings, did not occur in the office of the local Land Office yesterday, as expected. Haufe dropped out of the contest, and the entry of Ashby was ordered. Why Haufe quit after he had as good an opportunity as Ashby to get the land is not known. The land is located in what was once a part of the Cleveland National Forest, and the fight for its possession has been prosecuted before the local Registrar and Receiver, the Commissioner of the General Land Office and the Secretary of the Interior.

PAY THAT TAX, NOW!

Collector of Internal Revenue Carter yesterday issued an appeal for the early payment of the income tax in the Sixth Internal Revenue District. Those liable for the tax have responded nobly, and the collections so far made amount to $1,000,000, but there is that much that must be paid on or before the 15th inst., in order to avoid the payment of penalties.

Preparedness.

TUMMY MUST BE SERVED FIRST.

Government Calls Meeting of State's Cannery Men.

What California Can Do for Nation is Question.

Increase in Pack Urged by Army and Navy Men.

All the cannery concerns of California—every plant that puts up food products in any form—will have representatives at a meeting at 10 o'clock this morning at the Canners' Exchange in San Francisco. This is in response to telegraphic summons issued by Col. John T. Knight, department quartermaster, of San Francisco.

The object of this assemblage, it is understood, is to ascertain just what packs will be available this year for the subsistence of the United States Army and Navy, and to give instructions to the canners as to what may be expected in the way of demands from the government.

It is probable that every cannerx in California will have to run to its full capacity for the packing season. Canned food in the camps and aboard ship is one of the absolute essentials, and the California canneries are in a position to take a very material part in feeding the men who are to go into service by the hundreds of thousands.

WHO THEY ARE.

Among the Southern California canning and packing concerns that will be represented at the San Francisco meeting today are the F. T. Stetson Company, the California Sanitary Canning Company, the East Side Canning Company, and the Los Angeles branch of the California Fruit Canners' Association, all of Los Angeles; Tallor Canning Company, Anaheim; Pasadena Canning Company, Pasadena; Bonner Fruit Company, Lankershim; Golden State Canning Company and Harvey & Brown, Ontario; G. W. Waters Cannery, Pomona; Gregory Fruit and Canning Company, Colton; Hemet Canning Company, Hemet; Banning Canning Company, Banning; J. K. Armsby Company, Royal Packing Company, Calima Packing Company, Sawtelle; Sunset Canning Company and the Pomona Valley Cannery, Pomona; J. E. Taylor & Co., Santa Ana; Belleflower Canning and Preserving Company, Belleflower; Minner & Lander, Huntington Park; Monets Cannery, Puente Rancho Packing Company, Puente; Vanomar Cannery, Van Nuys; Van Nuys - Owensmouth-Marion Growers' and Canners' Association, Van Nuys; San Gabriel Valley Canning Company, El Monte; Placentia Canning Company, Placentia, and possibly others who represent concerns packing fruits and vegetables.

The olive packers will be represented by officials from the O. C. Curtis Company, Long Beach; American Olive Company, Los Angeles Olive Growers' Association and C. P. Grogan, Los Angeles; Gifford & Sons, San Diego; J. C. Kubis, Redlands; J. C. Randall, Elsinore; Charles Pratt, Fallbrook; Ackerman & Tuffley, San Diego, while the fish canners and packers will be fully represented.

WE HAVE GOODS.

The advantage Southern California offers in providing for large army supplies is indicated by the results of the pack in 1916. This shows that the total pack had a valuation of $5,825,000. There were 650,000 cases of canned fruits, valued at $2,500,000; and 350,000 cases of vegetables. The fish pack was 367,000 cases, valued at $3,500,000. The dried fruits had a value of $775,000.

The vast amount of canned foodstuffs required may be slightly indicated by the fact, as stated at the quartermaster's office in Los Angeles yesterday, that a camp of 5000 men use 216,000 cans of tomatoes in three months.

Suit.

ASSAULT IS ALLEGED.

Woman Declares Agent for a Local Investment Company by Force Dragged Her from Home; Asks for Ten Thousand Dollars Damages.

The story of an alleged assault is told in the complaint filed yesterday against John Doe Reynolds and others by Alice and William Gladwin. The assault is said to have been committed by Mr. Reynolds, stated to be an agent of a local investment company.

Mrs. Gladwin says that during the absence of her husband, Mr. Reynolds entered the house, seized her violently by the arm, dragged and shoved her out of the house, threatened her with his fist and told her: "Get down from this place in ten days and don't touch anything on this place or I will fix you like I did the old Jew."

Mr. Reynolds exposed a shield, Mrs. Gladwin states. The result of the attack is said to be that she has fainting spells and is nervous. Damages are asked in the sum or $10,000, $5000 of which are actual and $5000 exemplary.

ELECT OFFICERS.

D. M. Hammack was elected president of the Occidental alumni at a meeting in Johnson Hall, following commencement, Tuesday. Alva Gardner was elected vice-president; Bertha Boal, secretary; David Faries, treasurer; George Baer, alumni representative, and Luella Rice, alumni editor.

The Public Service.

At the City Hall.

CONWELL CHOICE FOR PRESIDENT.

PROBABLY WILL BE ELECTED HEAD OF COUNCIL.

Newly-chosen Members Said to Favor Elevation of Colleague Who was Returned by Tuesday's Election—His Long Experience in Public Affairs is Cited.

With no avowed candidates for the honor there was some question yesterday at the City Hall as to who will be the next President of the Council. Everything, however, apparently pointed toward Councilman Conwell as the logical choice of the newly-elected members. Slight opposition to him developed yesterday morning but politicians were of the opinion that no other man can muster a majority in his support.

Arguments in favor of Mr. Conwell were based upon his experience in the Council and his many other qualifications. Mr. Conwell said he is not a candidate for the position, but indicated he would willingly accept the honor.

Lighting Contracts.

The Board of Public Works yesterday prepared for street lighting in the San Pedro, Hollywood and East Hollywood districts. It was decided to let contracts with the provision that they may be terminated at any time by giving the contractor thirty days' notice in writing. The board asks the Council to authorise the awards.

Sidewalk for Bridge.

If the owners of lots adjoining Brooklyn avenue bridge will agree to pave the sidewalks in front of their property with cement, the Board of Public Works is willing to make a similar improvement to 2800 square feet of walk on the bridge. The cost to the city will be $320 and the Council was asked to make the appropriation.

City Hall Briefs.

The Board of Public Works yesterday recommended that the Council appropriate $1500 to be used by the City Engineer for inspection and cleaning of lots.

A resolution was adopted by the Council authorizing the condemnation of certain land in the San Fernando Valley as a reservoir site, in connection with the general water and aqueduct system.

Councilwoman Lindsey did not make her appearance at the City Hall yesterday. It was reported that she was suffering from illness.

LAND DEALS SCANNED.

Grand Jury Investigates Alleged Real Estate Swindles.

The county grand jury occupied itself yesterday afternoon with the investigation of alleged real estate swindles in near-by ranch lands.

In the morning further inquiries into recent escapes from the psychopathic and prison wards of the County Hospital were conducted. No action was taken or suggestions offered officially. It is understood the jury will advise a change of system in the handling of prisoners at the hospital in the future.

TO FIRE JANITORS.

The mechanical department to which was transferred the janitors of the Hall of Records and the Courthouse reported to the Board of Supervisors that the service would not be crippled if five janitors were let out. This action was taken yesterday, following out the line of retrenchment in the financial policy.

At the Courthouse.

TRUNK HIT HIM; WINS BIG DAMAGES.

COLLISION'S AFTERMATH TOLD IN COURT.

High School Boy Awarded Fifteen Thousand Dollars as Recompense, as Result of Injuries Sustained in Peculiar Accident. One Defendant Exonerated.

A verdict of $15,000 damages was awarded Charles Grant, a High School boy of 16 years, by a jury in Judge Hauser's court yesterday. The damages claimed were for injuries received when he was struck by a trunk, which was hurled from a truck of the Los Angeles Transfer Company when a Pacific Electric car collided with it, at Ninth and Los Angeles streets.

The suit was against both the railroad and the transfer company, but the jury exonerated the former and returned a verdict against the transfer company. The lad asked $25,000 damages.

COURT GRIST.

IN LAW'S REALM.

SADDER AND WISER. Mrs. Minne F. Kent told Judge Thomas in divorce proceedings yesterday that she knew her husband, Albert C. Kent, drank before she married him. The result was that she stated she had to work to support herself during most of their married life of seven years. She admitted she had not succeeded in reforming him. The decree was granted.

INCORPORATIONS. The First Spiritualist Church of Divine Inspiration, incorporators, Carry M. Carrol, Mary Sundberg and Nellie M. Morris.

MUST AVOID WIFE.

Absence to be Penalty for Threats by Husband.

Isadore Handler was given six months during which he is not to go near or talk to his wife. Failure to do this will mean a continuance of the prosecution started yesterday before Justice Brown. Handler is charged with having threatened to kill Mrs. Handler. This followed the institution of a divorce action. After that is decided, Justice Brown stated, he will consider dismissal of the criminal charges in the event Handler has not in any way molested his wife.

Let Science Safeguard Your Home

When the United States Government waged scientific war against Yellow Fever infesting Cuba and the Panama regions, it went to the source of the disease, the swamps where the fever germs bred and where also bred the carriers of the germs — mosquitoes. When these swamps were drained and cleaned, the country round about was freed from the disease.

In every home there are sinks, drain-pipes, defective plumbing, garbage palls, damp woodwork and dark corners of rooms where disease germs may breed as rapidly as in swamps. One germ lodged there may start an epidemic in your very home. Soap and water does not rid these places of the disease germs. The danger will still exist.

Lysol is the disinfectant used in large hospitals where germs must be killed on the instant for the safety of doctors, nurses and patients.

Lysol is made in three sizes: 25c. 50c and $1.00 and is sold everywhere.

There is only One True Lysol, but there are many ineffective substitutes. Be sure you obtain Lysol in the sealed yellow package marked with the name in red, written thus—

Lysol Disinfectant

Lysol Toilet Soap

Lysol Toilet Soap contains Lysol, and therefore protects the skin from germ infection. It is refreshingly soothing and healing and helpful for improving the skin. Ask your dealer. If he has none, ask him to order it for you.

Lysol Shaving Cream

Lysol Shaving Cream also contains Lysol, and kills germs on razor and shaving-brush (where germs abound) guards the tiny cuts from infection, and gives the antiseptic shave. If your dealer has none, ask him to order a supply for you.

OUR SIGN IS OUR BOND
Lehn & Fink

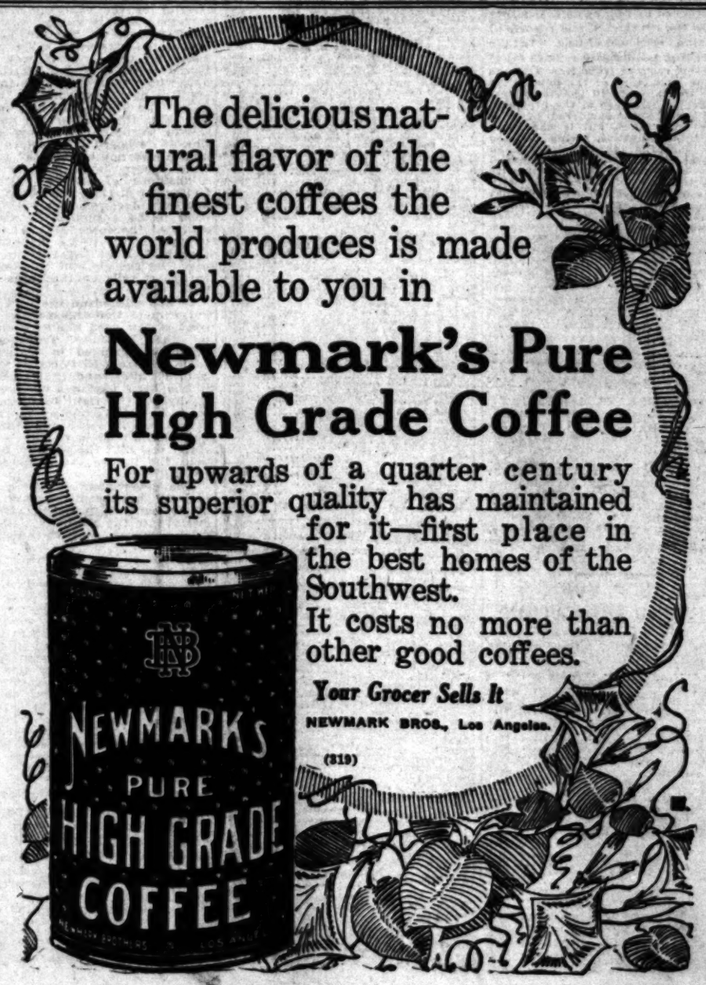

Established 1857

Hamburger's
BROADWAY AND HILL — EIGHTH ST.

Today We Have Ready Some Very Smart, New

Sports Coats

—Just here for summer wear!

—They have all the man could want in with a dash in color pattern that will be comed for the new —Several clever including a smart coat with belt all —Of cassimeres tweeds, in plaids and plaids—new spring —patch pockets and $15.00.

Novelty Overcoats in the Summer Weight $15

—Just in by express—a special purchase!

—Overcoats in the new Trench style, belted all of Fis Ken Tweeds—fabrics with large brown and blue on gray grounds, unusually smart. Also of tweeds in the more conservative Smart style and wonder value combined here at

Summer Furnishings

—It's time for new shirts and ties, men—and let them be a bit brighter than winter's things. And don't forget "the

Paisley Shirts Are in Demand—$2.00

—They're going strong just now—calls for them are increasing every day.

—We have them in solid Paisley effects, and in striped designs showing plain-color stripes and Paisley stripes—$2.00.

Boxes of New Scarfs Opened for Today—75c

—Beautiful silks in Persian effects and odd new designs—wide, full shapes, wonderful ties at 75c.

(Hamburger's Men's Store—Main Floor —Friday)

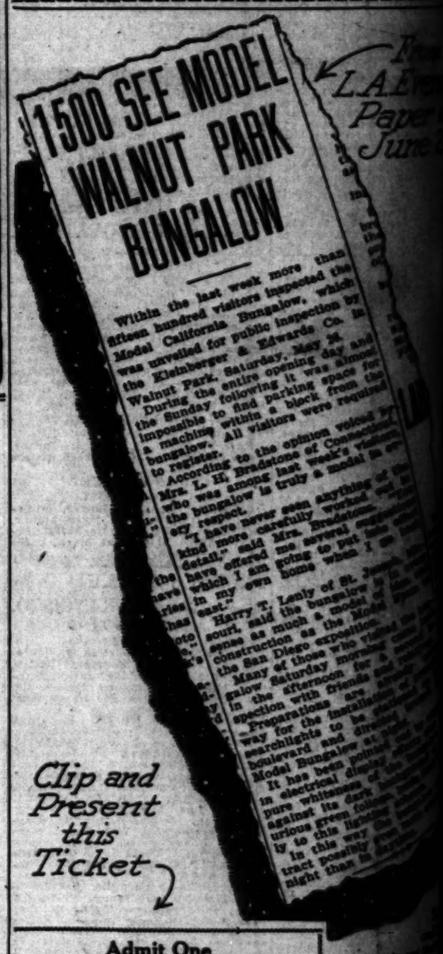

Used MOTORCYCLES *for sale*

2 Excelsior machines in excellent condition. 1912 and 1914 models. 25th and 17th. See Mr. H. C. Smith at Jevne's, Sixth and Broadway.

FOR THROAT AND LUNGS
STUBBORN COUGHS AND COLDS
Eckman's Alterative
SOLD BY ALL LEADING DRUGGISTS

J. A. Jepson
Clever
742 So. B